FRANKLIN DEFEATS LINCOLN BY 14 TO 0

Two Touchdowns and Two Goal Kicks in First Half Are Victors' Scores.

LAST HALF MORE EVEN

Triumph, Which Puts Franklin High in First Place in League, Is Witnessed by 1500 Rival Partisans of Two Teams.

Interscholastic League Standings.

	W.	T.	L.	Pct.
Franklin High	3	0	0	1000
Columbia University	2	1	0	1000
Jefferson High	2	0	0	1000
James John High	1	1	0	1000
Lincoln High	2	0	2	.500
Washington High	1	0	1	.500
High School of Commerce	0	0	3	.000
Benson Tech	0	0	3	.000
Hill Military Academy	0	0	3	.000

Franklin High School won its third straight football game yesterday by defeating Lincoln High School, 14 to 0, and wrested first place in the league from Columbia University.

Fifteen hundred partisans of the rival schools sat in the stands and cheered themselves hoarse. It was the first time this year that Franklin had an opportunity to meet an opponent worthy of its steel, and the East Siders acquitted themselves with credit.

Two Periods See Scoring.

Franklin scored a touchdown and kicked goal in both the first and second periods. Lincoln came back in the last half, however, and kept the play in the middle of the field.

Brown, Franklin's quarterback, carried the ball across Lincoln's goal in the first period, after a short pass, a line-smash and an end run had brought the play to the Cardinal-and-White's five-yard line. Captain Barbur kicked goal.

Both sides played a wobbly game in the second quarter. Franklin lost the ball on the first down, when Risley, Lincoln's left guard, captured the oval on a fumble by Barbur.

Franklin then held Lincoln for downs and took the ball, only to lose it on another fumble, this time by Brown. Sanders, Lincoln's center, captured it. On the third down Wolfe, of Lincoln, made the final fumble, and Peake, getting away with the ball, made a 15-yard end run. Straight line-bucks put the ball up to Lincoln's goal, and Barbur carried it across for a touchdown. Badley kicked goal. This ended the scoring for the game.

Wright Gains 20 Yards.

The third quarter was nip-and-tuck playing, with Lincoln having a slight edge. Wright made the one feature play of the game. Seeing a hole in the Franklin line, he carried the ball for 20 yards before being brought down by the Franklin backfield.

In the final quarter Lincoln resorted to forward passing. Franklin proved clever at blocking the passes, however, and only one, Wright to Kaufman, was completed. It gained 20 yards. The last period was played in the center of the field.

Wright, Sanders and Monroe played the best game for Lincoln. Badley and Thompson starred for Franklin, the latter doing some exceptional punting.

Summary:

Franklin (14).		Lincoln (0).
Mahlip	C	Sanders
Thomas	R. G. L.	Risley
York	L. G. R.	Dunne
Bills	R. T. L.	Ankells
Prier	L. T. R.	Dodge
Peake	R. E. L.	Kaufman
Tucker	L. E. R.	Larrimore
Brown	Q.	(Capt.) Wright
Thompson	R. H. L.	Turk
Badley	L. H. R.	Rogoway
Barbur (Capt.)	F.	Wolfe

Score by periods:

Franklin	7	7	0	0	—14
Lincoln	0	0	0	0	—0

Touchdowns—First period, Franklin, Brown; second period, Franklin, Barbur.

Goal kicks—First period, Franklin, Brown; second period, Franklin, Badley.

Total penalties, Franklin, 25 yards.

Substitutions—Second period, Lincoln, Monroe for Rogoway; third period, Franklin, Pritchard for Brown, Poulson for Barbur; fourth period, Franklin, Barbur for Pritchard, Brown for Thompson, Borelli for Poulson, Poulson for Tucker; Lincoln, Effinger for Dodge, Rogoway for Larrimore.

Officials—Referee, Arthur Stubling; head linesman, George Anderson; stickman, Theodore Olson for Franklin and H. Beers for Lincoln; timers, J. H. Schlosberg for Lincoln and Meeks for Franklin.

Between the Goals.

Lincoln went through the game without a penalty. This admits the Rainspitters to the Harp-and-Halo Club, of which Benson and Hill also are qualified members. It so happens, however, that, on the occasion that these three schools established their perfect records, they all lost their games.

* * *

Thirteen shutout games in a row this season! Always remembering that only 13 have been played altogether.

* * *

Franklin turned out the largest crowd in the history of the school.

* * *

Badley was the only Franklin player to be hurt during the game, and the "Doc" fixed him up quickly. The team is in the pink of condition.

* * *

"Pudge" Brown did not get away with any end runs yesterday. All the yardage he made was in shoots past the guards and tackles. While Lincoln's backfield is strong, the line plays by "fits and starts."

* * *

One of the biggest games of the year will be played tomorrow, when James John, the open-play experts, clash with Washington High School, the line-smash adherents.

* * *

Games hereafter will begin at 3 P. M. instead of at 3:15.

Lefts and Rights.

EVER HAMMER, the Chicago lightweight who was considered as the one boy to beat Benny Leonard several months ago, seems to be on the down grade. Only a few weeks ago Kid Mex beat him in 15 rounds in Denver and the other night Charley Metrie won a decision over him.

* * *

Johnny Dundee, the famous Scotch Wop, is another crack lightweight who has received a setback in the past few days. Last Tuesday night in New York Johnny lost to Patsy Cline, in 10 rounds. Cline probably will be Benny Leonard's next opponent for the lightweight championship after Benny gets through with Jack Britton tomorrow night.

* * *

Kid Williams, ex-bantamweight champion of the world, is still boxing in the East with success. The Kid won a 12-round fight from Dick Loadman the other night at Lockport, N. Y.

* * *

Matty Baldwin, the old-time lightweight, is owner of a line of jitneys in Boston, and, so they say, is adding quite a sum to his bankroll.

* * *

Joe Gorman will box Eddie Quinn six rounds in Tacoma at the Eagles' Club smoker tonight. Lloyd Madden will meet Frankie Tucker in the main event.

* * *

Billy Wright, welterweight champion of the Northwest, is a boxing instructor in Seattle.

* * *

Tommy Burns, ex-heavyweight champion of the world, who is now running a health farm near Los Angeles, wants to don the gloves again. He says that he is willing to box Jack Dempsey.

SCENES AT THE LINCOLN-FRANKLIN GAME YESTERDAY.

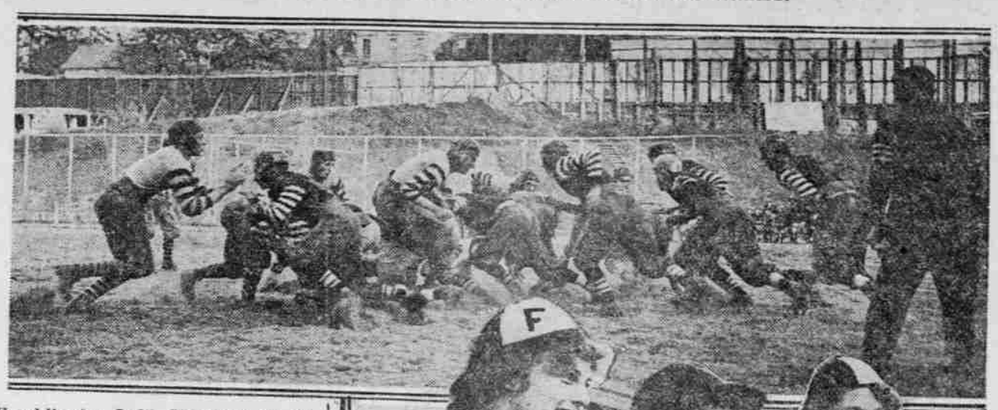

Franklin (on Left) Stemming an Onslaught of the Lincoln Line.

Why Shouldn't Franklin Win? These Lusty Rooters Are (From Left to Right) Edith Davis, Helen Dustan and Kathryn McKenzie.

PULLMAN ELEVEN WEAKENED

Quarterback Hanley in Hospital and Bangs in Southern Idaho.

WASHINGTON STATE COLLEGE, Pullman, Oct. 18.—(Special.)—Chief "Lonestar" Dietz is gloomy. Dick Hanley, the only veteran on the squad who could be used as a quarterback, was sent to the hospital yesterday with blood poisoning in his kicking foot. The star backfielder will not be in the lineup against Oregon Saturday.

Coach Dietz also has received a telegram from Benton Bangs, a veteran star in the Pullman backfield, stating that he will not return to school this year. He is doing Government reclamation work in Southern Idaho.

Wilhelm Defeats Becker.

Rudolph Wilhelm played another one of his usual good games of golf and defeated O. A. Becker, 2 and 1, in their match for the John G. Clemson trophy at the Portland Golf Club. The fine weather has been a magnet for the wallopers of the gutta percha pill and all three golf clubs have been enjoying a good patronage.

Kelso Tigers' ex-Catcher Dies.

KELSO, Wash., Oct. 18.—(Special.)—Frank "Shorty" Thurston, catcher for the Kelso Tigers when they were champions of the semi-pro class in this section, died in Portland October 9 following a brief illness. Thurston made his home here for a number of years.

WHITMAN TEAM FEARED

WASHINGTON ELEVEN WILL FACE HEAVIER AGGREGATION.

Coach Hunt Going Into First Game Without Single Letter Man and Result Causes Worry.

UNIVERSITY OF WASHINGTON, Seattle, Oct. 18.—(Special.)—The Whitman College eleven is due to arrive in Seattle tomorrow for the first game of the intercollegiate season with Washington here Saturday. Coach Borleskie has a team composed largely of veterans, and his hopes of winning from Washington are higher this year than since he first took hold at Walla Walla.

Washington is certain to enter the game without a single letter man, as Murphy has not returned and Van de Bogart, who was looked upon to fill a big hole in the line, departed after finding that he could not register and play football.

Whitman's team is expected to outweigh the purple and gold for the first time in history. The Missionaries' line averages nearly 180 pounds, while Washington's will barely exceed 170. Washington's backs average close to 160 pounds.

While the varsity's eleven is in good shape physically and improving steadily, Coach Hunt is worried. He is going into his first Northwest game with the handicap of being unfamiliar with teams and methods of the conference and with admittedly the weakest aggregation Washington has produced in a decade.

BEZDEK PREDICTS LOSS

WASHINGTON STATE VICTORY BY 6 TOUCHDOWNS IS ESTIMATE.

Coach and Members of University of Oregon Eleven Pass Through City, Pullman Bound.

The University of Oregon football squad arrived last night from Eugene and left immediately for Pullman, Wash., where they meet Washington State College tomorrow in their first intercollegiate game of the season.

Coach Bezdek arrived in advance of the squad, which consisted of Physical Director Hayward, Student Football Manager Charles Dundore and 18 men.

"I am not saying much about our squad because everybody knows what a raw-looking bunch of recruits we have," said Bezdek. "Outside of Bill Steers and 'Baz' Williams we have no experienced material at all. Washington State ought to beat us by about six touchdowns."

The following comprised the party which left last night for Pullman: Hugo Bezdek, William Hayward, Charles Dundore and players Anderson, Williams, Maddock, Leslie, Macey, Wilson, Nelson, Couch, Medley, Hunter, Steers, Cook, Tragilgas, Berg, McCredie, Still, Mason and Hunt.

Sam Dolan will referee, Moyer, of Spokane will umpire and Clyde Rupert will be head linesman.

OAKS AGAIN VICTORS

With Score Tied in Eighth Inning, Houck Falters.

MANY HITS OF NO AVAIL

Beavers Gather Total of Thirteen Swats Off Goodbred and Krause, but Most of Them Are Too Far Apart to Help.

Pacific Coast League Standings.

	W.	L.	Pct.		W.	L.	Pct.
San Fran.	112	90	.554	Portland	95	94	.502
Los An.	109	90	.549	Oakland	97	105	.483
Salt Lake	97	93	.510	Vernon	80	121	.400

Yesterday's Results.

At Oakland—Oakland 5, Portland 3.
At Vernon—Vernon 6, Los Angeles 1.
At Salt Lake—Salt Lake 6, San Francisco 4.

OAKLAND, Oct. 18.—(Special.)—With the score tied three all in the eighth inning, Houck faltered sufficiently to let Oakland get in two runs and win the game from Portland here today. The final score was: Oakland 5, Portland 4.

Portland attempted a rally in the ninth and succeeded in putting over one more run. The Beavers hammered Goodbred and Krause for 13 hits during the contest, but they were scattered for the most part. In the sixth inning Willie startled the fans by poling a home run. Unfortunately for the Beavers the bases were empty at the time. Hollocher also made a three-bagger. Score:

Portland—	B	R	H	O	A	Oakland—	B	R	H	O	A
Farmer, l	5	2	2	3	0	Lane, m.	4	0	0	0	0
Hol'her, s	5	0	2	1	2	Mensor, l.	3	1	0	1	1
Wille, r.	5	1	2	2	1	Murphy, 3	4	2	1	2	2
W'ms, m.	4	0	1	2	1	Stumpf, s.	3	0	0	3	5
Griggs, 1.	4	0	1	7	1	Miller, r.	4	1	2	2	1
Ro'gers, 2	4	0	1	0	5	Gardner, 1	3	1	2	12	2
Sigin, 3.	3	1	1	3	2	Arlett, 2.	3	0	1	2	4
Bald'in, c	3	0	2	5	3	Mitze, c.	3	0	0	5	0
Houck, p.	4	0	0	1	0	G'dbred, p	2	0	2	0	2
						Krause, p.	1	0	0	0	0
Totals	33	4	13	24	15	Totals	30	5	8	27	17

Portland	0	0	0	1	1	1	0	1	0	—4
Oakland	2	0	0	1	0	0	0	2	x	—5

Errors, Hollocher, Sigin, Houck, Arlett. Home run, Willie. Three-base hit, Hollocher. Two-base hits, Sigin, Baldwin. Bases on balls, Goodbred 1, Houck 4, Krause 3. Struck out, by Goodbred 2, Houck 3, Krause 2. Double plays, Gardner to Arlett, Arlett to Stumpf to Gardner. Stolen bases, Mensor, Stumpf, Gardner. Runs responsible for, Houck 2, Goodbred 3.

ERICKSON SHUTS OUT BEES

San Francisco Pitcher Holds Salt Lake Club to 4 Scattered Hits.

SALT LAKE CITY, Oct. 18.—Olaf Erickson, of San Francisco, held Salt Lake to four scattered hits and won his game, 4 to 0. Score:

San Francisco—	B	R	H	O	A	Salt Lake—	B	R	H	O	A
Fitzgerald, r	3	1	1	1	0	Quinlan, r.	4	0	1	1	
Pick, 3.	3	0	0	5	3	Orr, s.	4	0	0	2	3
Malel'n, l.	3	1	3	0	0	Tobin, m.	3	0	1	2	0
Schaller, 1.	4	1	1	2	0	Sheely, 1.	4	0	1	10	1
Downs, 2.	4	1	2	0	1	Ryan, l.	2	0	0	3	0
Koerner, 1.	3	0	2	7	0	Crandall, 3.	3	0	1	0	2
Corhan, s.	4	0	0	1	2	Rath, 2.	3	0	1	3	2
Baker, c.	4	0	1	8	2	Hannah, c.	3	0	0	1	1
Erickson, p.	3	0	0	0	0	Leverenz, p.	3	0	0	0	2
Totals	31	4	8	27	8	Totals	29	0	4	27	12

San Francisco	3	0	0	1	0	0	0	0	0	—4
Salt Lake	0	0	0	0	0	0	0	0	0	—0

Error, Quinlan. Two-base hit, Koerner. Sacrifice hit, Malel. First base on balls, off Erickson 6, off Leverenz 3. Struck out, by Erickson 7, by Leverenz 1. Double plays, Pick to Koerner, Orr to Rath to Sheely, Sheely to Orr to Sheely.

VERNON HANDS ANGELS JOLT

Mitchell Pitches Effectively and Killifer Fields Poorly.

LOS ANGELES, Cal., Oct. 18.—Effective pitching by Mitchell and the ragged fielding of Killifer gave Vernon the victory over Los Angeles in the third game of the series. Score:

Los Angeles—	B	R	H	O	A	Vernon—	B	R	H	O	A
Maggert, m.	5	0	2	5	0	Snodgrass, m	4	2	2	0	
Killefer, 3.	4	0	1	0	1	Vaughn, 2.	4	0	0	5	5
Kenw'thy, 2	3	0	2	0	4	Doane, r.	5	0	1	0	0
E. Meusel, r.	4	0	0	2	0	Daley, l.	5	1	1	5	1
Fournier, 1.	4	0	3	0	0	R. Meusel, l.	2	2	1	7	1
Ellis, l.	3	0	1	0	0	Galloway, 3.	3	0	1	4	3
Bassler, c.	4	0	3	2	0	Callahan, s.	3	0	0	3	5
Perry, s.	3	0	1	3	3	Moore, c.	3	0	1	7	0
Seaton, p.	2	0	0	0	2	Mitchell, p.	4	1	1	0	0
Hall, p.	1	0	0	0	0						
Lapan*.	1	0	1	0	0						
Totals	34	1	9	24	12	Totals	31	6	9	27	15

*Batted for Hall in ninth.

Los Angeles	0	0	0	1	0	0	0	0	0	—1
Vernon	0	1	1	0	1	0	2	1	x	—6

Errors, Killefer 3, R. Meusel. Two-base hits, Doane, Mitchell, Snodgrass, Maggert, Fournier. Sacrifice hits, Galloway, Vaughn. Struck out, by Seaton 3, by Hall 1. Bases on balls, off Seaton 1, off Mitchell 3, off Hall 1. Runs responsible for, Seaton 2, Mitchell 1. Double plays, Galloway to Vaughn, R. Meusel to Callahan to R. Meusel. Stolen bases, Doane, Callahan.

Lebanon to Play Silverton.

LEBANON, Or., Oct. 18.—(Special.)—The Lebanon High School football team will play its first game of the season Saturday at Silverton against the High team of that city. Coach Brumbaugh has only three of his last year first-team men back this year.

MULTNOMAH CLUB PLAYER AND COACH PREPARE FOR GAME WITH SOLDIERS' ELEVEN.

LEFT—ELMER LEADER. RIGHT—DOMINIC CALLICRATE.

Arthur Stubling will referee the football clash between the Multnomah Amateur Athletic Club and Company A, of the Third Oregon Infantry, which is scheduled for 2:30 P. M. tomorrow on Multnomah Field. Manager Berts, of Multnomah, will have his entire squad out tonight under the arc lights for light signal practice. The club ranks will be strengthened by the appearance of H. S. Hale, former star tackle of the University of Arkansas, who has been spending the Summer at Hood River. Elmer Leader, ex-University of Washington star, will play the other tackle. Coach Callicrate has been giving his time to the boys each evening and the squad is beginning to show improvement. The soldier boys' eleven will average about 160 pounds.

JUDGE EXPLAINS HOLLOCHER DEAL

Misunderstanding Cleared Up and Bezdek Is Convinced He Wasn't 'Double-Crossed.'

MENTOR EMULATES DOBIE

Gridiron Czar Has Nothing to Say About Coming Clash of Eugene and Pullman—Ward's Work Praised by His Manager.

BY JAMES J. RICHARDSON.

Hugo Bezdek, erstwhile manager of the Pittsburg Pirates and now commander-in-chief of the University of Oregon football destinies, trundled into Portland yesterday afternoon in advance of the Oregon gridiron warriors, who arrived last night on their way to Pullman, Wash., for their first intercollegiate football contest of the 1917 season with Washington State College.

The rotund mentor had little to say regarding Oregon's chances with Dietz' crew, but lingered long enough to make known the fact that there was a deep breach existing between the Pittsburg National League and the Portland baseball clubs which Bezdek smeared with soothing syrup yesterday after a half hour's confab with the congenial and portly president of the Portland Beavers.

Hollocher Nell's Pick.

It all happened over the Hollocher deal with the Chicago National League Club. Pittsburg was anxious to secure Hollocher and it was all a misunderstanding that the little Beaver short patcher did not go to the Pirates.

President Dreyfuss, Scout Billy Neil and Bezdek himself were laboring under the delusion that the McCredies "double crossed" them on Hollocher, but after a brief explanation of the entire transaction by the smooth-tongued Judge McCredie, Bezdek made his exit satisfied that future relations between Portland and Pittsburg would not be of a strained nature.

Says Bezdek: "When Scout Billy Neil said that we were to receive the pick of the Portland baseball club we felt sure we would get Charlie Hollocher. That was the impression Owner Dreyfuss, Neil and myself had until we heard Hollocher was sold to Chicago. We simply could not believe it after what Neil had said.

Judge McCredie Explains.

"I wired to a friend in Portland to find out if the Chicago deal was authentic and received a reply that it was. The Pittsburg club certainly felt it should have received Hollocher after Walter McCredie made the promise that we could have our pick of the club. But after listening to what Judge McCredie said, I guess we will have to be satisfied and forget it."

Let us quote Judge McCredie: "We wanted to sell Hollocher to the Pirates, but we did not hear from them. Bezdek says they did not make inquiry because they felt they would put through the deal before the drafting season arrived.

"It was getting mighty close to the time when we either had to sell Hollocher or lose him at the draft price and as we did not hear from Pittsburg we concluded they did not want our shortstop. In fact, Chicago did not feel sure they wanted him and Scout Jack Kelly, of the New York Americans, was out here and he said Hollocher could not hit, so when Chicago again made us an offer we accepted it in a hurry and closed the deal.

Chuck Ward's Work Good.

"We will always be pleased to deal with Pittsburg and I am sorry this little misunderstanding took place."

Judge McCredie laughingly said that he was even with the Pittsburg club now, because Walter McCredie was bent on drafting "Irish" Meusel out of the New York State League a few years ago, but Scout Neil talked him out of it and got him to draft Owen Quinn, the first-sacker, who failed to beat Louie Guisto out a job.

Bezdek took time to predict that "Chuck" Ward should develop into a wonderful third sacker, but when informed a report was current that Ward had been drafted and joined the Army the Pirate manager looked gloomy.

"Ward played a great game for us," said Bezdek. "He is a wonderful third baseman. I shoved him over there one game and he went like a house afire. He is going to make a crackerjack around the third cushion if he ever gets out of the Army. He is a vastly improved ballplayer since he joined the Pirates and I was figuring on him to help round out my infield for next year."

BOXING CARD ARRANGED

MANAGER FLANAGAN GETS NUMBER OF GOOD BATTLERS.

Hoppe, of San Francisco, Matched to Meet Muff Bronson, of Portland, Wing to Box Bromeo.

Joe Flanagan, manager of the Columbia Athletic Club, yesterday announced his card for the opening smoker, Tuesday night, October 30. Willie Hoppe, San Francisco lightweight, will meet Muff Bronson in one of the double main events, while Weldon Wing and Claire Bromeo will mix in the other. Lloyd Madden, the Seattle lightweight, will meet Jack Wagner in a six-round go. Johnny Boscovitch will pair off with Fred Gilbert, the Bend lightweight, in another six-round melee, and Flanagan has arranged a four-round curtain-raiser to prepare the fans for what he terms the best smoker of the season.

Hoppe accepted Flanagan's terms, and fill finish his training in Portland. Portland fans will see an entirely different style boxer in Hoppe, who continually carries the fight to his opponent and has a sleep-producing wallop in either mitt.

Hoppe's record is one that carries a long list of quick knockouts, and Muff Bronson will have to use all his pugilistic knowledge to batter down the fusillade of wallops which Hoppe is sure to shower on him.

Weldon Wing and Claire Bromeo will battle for the featherweight championship of the Pacific Coast. Wing claims the title and Bromeo is a contender who has the appearance of a coming star. His defeat of Charlie Moy, Jimmy Dundee and others stamps him as a boxer who must be taken into consideration.

The Jack Wagner-Lloyd Madden bout should be a rattling good one. Wagner's easy defeat of Roscoe Taylor the other evening earned him the right to meet a boxer of Madden's caliber. Madden is well known here, having battled all the Portland lightweights, and is a big favorite with Portland fight fans.

'SHINE BALL' DECLARED MYTH

Pitcher Cicotte Says He 'Framed' It With 'Hap' Felsch.

TOLEDO, O., Oct. 18.—The secret of Eddie Cicotte's "shine" ball is that there is not and never has been such a thing. It was a myth devised for its psychological effect. The admission was made by Cicotte yesterday while passing through here with other members of the new world's champion Chicago Americans.

"Hap" Felsch and I framed it on the training trip," said Cicotte. "The idea was to rub the ball in a peculiar way to make the batsmen think I was doing something to it. I wasn't really, but others thought I was. Felsch started the talk going in St. Louis, got Fielder Jones all worked up about it and the first thing we knew the 'shine' ball was an established fact in most minds."

FLANAGAN GETS PERMIT

PROMOTER TO STAGE BOXING CARD OCTOBER 30.

Jimmy Dundee, Oakland Bantam, Indefinitely Suspended From Appearing in Portland.

The Portland Boxing Commission held its regular meeting Wednesday night. The Commission granted a permit to Joe Flanigan, manager of the Columbia Athletic Club, to stage a show on October 30 instead of October 26, as originally scheduled.

Jimmy Dundee, Oakland bantamweight, was indefinitely suspended from boxing in Portland. Ed Olson, a local boxer, who was suspended at the last session of the Commission, was reinstated after proving that it was not his fault that he failed to go on at the Rose City School of Boxing show September 28.

Edward O'Connell, representing the Northwest Athletic Club, and Mike Butler, manager of Butler's Training School, received permits to stage boxing cards in November. The dates will be fixed at the next meeting.

BIG PARADE IS PLANNED

DEMONSTRATION TO SHOW SACRIFICES MADE BY HOMES.

Fathers, Mothers, Brothers and Sisters of Oregon Men Called to Front to Appear.

At the request of the liberty loan committee, General Charles P. Beebe is organizing a committee to stage a gigantic parade of the mothers, fathers, sisters and brothers of the Oregon men now in the training camps, on the firing line or to be called to the colors.

It will be held next Wednesday afternoon.

It will be a tremendous demonstration of the sacrifice made by Oregon homes for the democracy of the world.

The parade will contain the members of the families of the men who are risking their lives in the war, and it is the hope of General Beebe and the liberty loan committee that every home in Portland and in near-by towns that has sent a recruit to the war will be represented.

The idea of the parade originated with C. M. Hemphill.

"There is vital need of arousing the people to the necessity of subscribing the liberty loan," said Mr. Hemphill. "We are lagging. The people seem to have forgotten the thousands who have gone from here, and that the honor of Oregon is at stake."

HARD GAME IS FORESEEN

OREGON AGGIES LEAVE TODAY TO MEET IDAHO AT PENDLETON.

Coach Pipal Says That, With Many of Men Having Had Little Practice, Stiff Contest Is Likely.

OREGON AGRICULTURAL COLLEGE, Corvallis, Or., Oct. 18.—(Special.)—With the first conference game at hand, Coach Pipal and 18 of his best gridiron warriors will depart tomorrow for Pendleton, where they will meet the Idaho eleven Saturday. The entire student body, with the cadet band, will be at the train to give the team a rousing send-off.

"We are going to Pendleton," said Coach Pipal, "with one of our hardest games to play. Coming early in the season, with part of my men out to practice only a week, I expect to encounter a stiff fight. Hubbard sustained an injured hand in scrimmage tonight and I have not been able to use Lodell much this year on account of injuries, although both men may have to start the game."

Those who probably will start the game are: Bissett and Hubbard, ends; Walker and Holmes, tackles; Cole and Williams, guards; Selph, center; Reardon, quarter; Newman (captain), fullback; Lodell and Ray, halfbacks. Others making the trip are Johnston, Archibald, Rose, Beatie, Britton, Webster and Perry.

Manager Leech left Corvallis today, so as to have things running smoothly with the arrival of the team early Saturday.

HOURLESS WINS MATCH RACE

Belmont's Horse Breaks World's Record in Defeating Omar.

LAUREL, Md., Oct. 18.—In a sensational finish today August Belmont's Hourless defeated Viau's Omar Khayyam in the match race between these three-year-olds. The Belmont horse broke the world's record for a circular track by stepping the mile and a quarter in two minutes and two seconds. The former mark was 2:03 3-5.

Hourless won by a good length, although Omar made the pace and kept in until the stretch, when Hourless forged ahead. The owner received a purse of $10,000 and a gold trophy. Belmont will invest the purse in liberty bonds and present them to the American Red Cross.

No use saying the Gordon is just as good without the name—it's the name that gives you confidence that the hat is all it should be.

One of the many shapes will match up with your style ideas.

Gordon hats

Lowey & Co. Furnishers & Hatters

286 Washington St.

Save $2, Men, Walk Two Blocks. Low Rent Prices.

Marks Shoes 243 WASH. Near 2nd.

SEALS INCREASE THEIR LEAD

Finish of Coast League Race Promises to Be Exciting.

The Seals moved away from the Angels in their race for the leadership of the Pacific Coast League yesterday when they put over a win on Bill Bernhard's Salt Lake club while the Angels bit the dust in their encounter with Vernon.

The standings of the two clubs:

San Francisco	.554
Los Angeles	.549

Each team is trying hard to eliminate the other from the race, but they still continue to jam close in the percentage column. Jerry Downs is driving the Seals along at a furious clip, while Wade Killefer is exerting every effort to overtake the Seals.

It promises to be an exciting finish with the pennant in doubt until the last man is out October 28.

A San Francisco writer says that outside of watching Charlie Hollocher cavort around the short field the only redeeming feature of the Beavers' appearance is Walter McCredie's bottle-green sweater. Let's see, the Beavers lost another game yesterday. Maybe he's right.

MOY GOES TO SAN FRANCISCO

Bantamweight May Box in South Before Returning North.

Charley Moy, bantamweight champion of the Pacific Coast, will leave for San Francisco today, accompanied by his wife and John Burdick.

Moy is one of the cleverest boys at his weight ever seen in Portland, and in his three bouts here made a big hit with the fans. Charley boxed twice in Seattle, defeating the two best boys in that city at his weight. He may box several times in the south before he returns here.

J. R. SMITH CO., 309 311 Everett St. Portland, Or., Distributors.

For the Conservative Man
The "Weston"

An extremely good, sensible shoe for the practical man. It is shown in black kid, black calf and mahogany calf.

See this last in our frontal display as you pass by.

Florsheim Shoe Shop
Reeves Shoe Co.
350 Washington St.