FOUR OUT OF NINE CLAIM EXEMPTION

Dependency Clause Taken Advantage of by Men Before Portland Draft Board.

FIVE OF NONET ARE READY

If Found to Be Physically Fit, Quintet Will Be Drafted Into National Army—Examinations Can Be Arranged for Evenings.

Nine more men appeared yesterday before local draft boards for examination, and of that number four sought exemption on grounds of dependency. Four of those examined did not put in claims for exemption and if found physically fit will be drafted into the new Army.

Those up for examinations follow: William Blacksher, Little Rock, Ark., no exemption; L. Leighton, St. Helens, no exemption; Jim Lenos, Olympia, Wash., no exemption; W. F. Kiepenapp, Watsonville, Cal., no exemption; Bert Calvin, Greeley, Colo., dependents; Morris Sykes, Waterville, Wash., dependents; Alfred Meyer, Canyon City, Or., dependents; R. A. Foolinelle, San Francisco, dependents.

C. M. Stafford, registration clerk, said yesterday that men who cannot appear for examinations during the day may arrange to take them at night.

12 EXEMPTION CLAIMS FILED

Most of Oregon City Eligibles Say They Have Dependents.

OREGON CITY, Or., Aug. 9.—(Special.)—Eight of the 25 men passed by the local examining board for conscription today filed claims for exemption before the office closed this afternoon. Only four were rejected today by the examining board. Claims for exemption were filed by four others besides those examined today.

Those passed by the board were German A. Stone, Clackamas; William Maple, Canby; Maynard Cole and Orris de Vaul, Milwaukie; Albert Earl Green, Sherwood; Gilbert Hanson, Clackamas; Arthur Farr and Anton Olson, Mount Angel; Edward Bowen, Milwaukie; Louis Kieling, Aurora; Ward Barnes, Woodburn; Otto Hogg, Oregon City; Robert Green and Jake Albert Mitts, Canby; Joseph Glean, Milwaukie; William Dale and Edward Hoffman, Sandy; Roy Funk, Boring; Adolph Franzel, Sherwood; Abraham Ameel and Ralph Mandeville, Canby; Frank Linhart, Sandy; Jacob Jackle, Milwaukie; Sherman Carlston, Oregon City; Charles Lindquist, West Linn.

Those rejected by the board were Elmer Hasselbrink, Wilsonville; Paul Kruger, Oregon City; Clifford Guynup, Oregon City, and Alexander B. Castles.

Those claiming exemption and their reasons follow: William Maple, married; Orris de Vaul, widowed mother dependent; Edward Bowen, married; Louis Kieling, married; Robert Green, dependent sister; Adolph Franzel, aged parents, religion and alien; Ralph Mandeville, aged parents; Jacob Jackle, German; David Thomas, aged parent; Herbert Huxley, married with dependents; Clarence Conner, married with dependents.

261 OF 344 PASS PHYSICALLY

More Than Half Claim Exemption in Clarke County.

VANCOUVER, Wash., Aug. 9.—(Special.)—The exemption board for Clarke County has finally examined the 344 who were called. Eighty-three were exempted for physical disability and because of German birth. Of the 261 accepted physically, 172 must join the Army. More than half claimed exemption for various reasons.

Each case will be considered by the Exemption Board on its merits, and this work will probably take a week or 10 days. Quite a number of those called by the draft did not wait to be called, but enlisted in various branches and this drew just that many more into the draft from the higher numbers.

The names of those exempted for physical reasons and because of German citizenship follow:

John Brown, Camas; Robert Luttrell, Vancouver; Oscar Peterson, Washougal; Tobias Senti, Ridgefield; Martin V. Charlston, Brush Prairie; Ira P. Bills, Vancouver; Albert V. Aune, Washougal; Jacob Schmander, Portland; Adolph Jaster, Vancouver; Fred J. Richards, Ridgefield; William Truchloed, Vancouver; Jessy A. Pullman, Vancouver; Ane W. Brown, Brush Prairie; Alonzo Wilson, Camas; Almer John Sanders, Camas; George Fred Eaton, Yacolt; Earl M. Smith, Camas; Rhomle Siegle Thompson, Vancouver; John W. Cramer, Camas; Frank Brown Osmond, Vancouver; Charles E. Lamb, Vancouver; Floyd Kingen, Vancouver; John Kirkopoulos, Camas; John Kaufman, Ridgefield; Clarence E. Scotton, Camas; Charles H. Eaton, Yacolt; John Louis Kelly, Orchards; Stanford Hilstrom, Vancouver; Harold Deming, Vancouver; Irving C. Lund, Vancouver; Spencer Biddle, Vancouver; Ludwig E. Klatt, Vancouver; S. M. Mears, Jr., Woodland; Glenn W. Halstead, Ridgefield; William H. Pearson, Ridgefield; Lester M. Olson, La Center; Earl E. Moon, Amboy; John H. Manwell, Battle Ground; Jacob B. Gabrielson, La Center; George A. Koltzsch, Battle Ground; Arthur Joseph Buslach, Washougal; John B. Lawson, Battle Ground; W. E. Craik, La Center; Robert E. Ellison, Camas; Ord L. Spurgeon, Yacolt; Joseph R. La Londe, Vancouver; William B. Darling, Vancouver; Allen C. Warren, Camas; Russell J. Pace, Vancouver; Perry E. Helton, Vancouver; Walter H. Koppe, Vancouver; Einar N. Moe, La Center; Jacob Walter Farrell, Vancouver; Archie Kirk Munger, Vancouver; Irvin Louis Hibbs, Ridgefield; Albert Henry Ripley, Ridgefield; Fred N. Hilberg, Vancouver; Ernest Dewane Lamka, Vancouver; James H. Harvey, Amboy; Harry Oakley, Camas; William Bawden, Vancouver; Guy E. Frost, Amboy; Raymond A. Brothers, La Center; William P. Brothers, Etna; Vernon J. Maynard, Vancouver; William Godskesen, Portland; John Propst, Yacolt; Eric Oron Easteberg, Vancouver; Arvid Tikka, Brush Prairie.

Guy M. Boyd, Washougal; Joseph John Fox, Jr., Vancouver; Otto Karl Kuehn, Vancouver; Oscar L. Takka, Brush Prairie; Harrison R. Davis, Vancouver; Herbert S. Douma, East Vancouver; Sylvanus Charles Ford, Vancouver; Max M. Sampson, Washougal; William Charles Lawrence, Camas; Arthur William Martin, Washougal; S. P. Maples, Vancouver; S. Kapus, Brush Prairie.

BEND EXAMINATIONS COMPLETE

Nearly All Men Passed for Draft Claim Exemption.

BEND, Or., Aug. 9.—(Special.)—With the completion of examination for 74 men called for the first draft, Deschutes County's exact quota of 37 was accepted by the county examining board today. Thirteen men who were notified failed to appear, and one, August Elmquist, refused outright, declaring that a mistake had been made in his number. The others have until Monday to appear. Nearly all of those accepted have filed claims for exemption, which will be considered next week. Those passed today are: Lester Vaughn, Julius A. Kortman, Jerry Winkle, Claude R. Bailey, Haivor Nysteen, Aubrey E. Ferry, John A. Lundbory, Newton S. Wells, Nick J. Meyer, Bles Zlatich, Egbert Dyer, Frank O. Gray and Russell J. Brunette.

YANKEE SOLDIER BOYS MARCHING THROUGH FRENCH TOWN MAKE HIT WITH THE POPULACE.

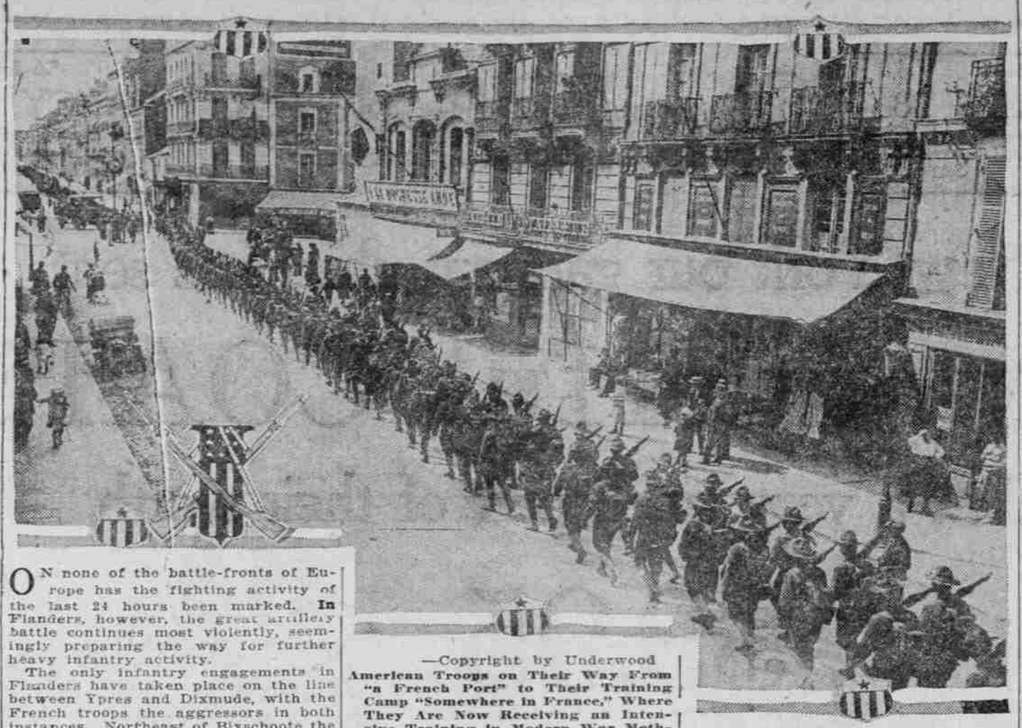

—Copyright by Underwood

American Troops on Their Way From "a French Port" to Their Training Camp "Somewhere in France," Where They Are Now Receiving an Intensive Training in Modern War Methods.

ON none of the battle-fronts of Europe has the fighting activity of the last 24 hours been marked. In Flanders, however, the great artillery battle continues most violently, seemingly preparing the way for further heavy infantry activity.

The only infantry engagements in Flanders have taken place on the line between Ypres and Dixmude, with the French troops the aggressors in both instances. Northeast of Bixschoote the French have enlarged further the gains made on Wednesday. Southwest of Bixschoote, in the region south of Langemarck, the French have made some progress in the German line.

Terrain conditions in Flanders, made more difficult by the rains of the last 10 days, are such that without the destruction of enemy defenses by artillery fire, it is nearly useless to throw forward infantry attacks. There are indications that the Anglo-French guns of all calibers are engaged in leveling the German defense positions. The German general staff reports the artillery fire in Flanders as very great and says it has been especially heavy on the Belgian coast and from Bixschoote to Hollebeke. The latter sector takes in most of the important Ypres salient.

Except for several local raids by the French, there has been no infantry activity on the long line from St. Quentin to the Swiss border. The French and German guns, however, are hammering the opposing lines along the Aisne front, in Champagne and on both banks of the Meuse, in the Verdun region.

Apparently the Russians have checked greatly the Austro-German advance in Galicia and Bukowina, as no notable advances have been made by the Teutons since the Russian line stiffened. To the south in Moldavia, the Russians and Roumanians are attempting to reoccupy the positions north of Fokshani, lost to Field Marshal Mackensen's men. They have attacked the Austro-Germans with strong forces, but Berlin says the effort failed. The number of prisoners taken by the Teutons in this region is reported to have reached 3300.

SLACKERS ARE NEXT

Adjutant-General Lays Stress on Possibility of Drug Use.

NEED OF HASTE IS URGED

Men Who Do Not Respond to Call for Examination Will Be Listed in Army Automatically and Treated as Deserters.

Warning to be on the watch for men who have taken drugs to disable themselves temporarily so they will be rejected for military service on the ground of physical disability was sent to all local draft exemption boards yesterday by Adjutant-General George A. White.

"Efforts may be made in some localities to gain exemption on account of physical disability, by the use of anti-typhoid vaccine or vaccines of a similar character," said General White.

"All cases of men showing fever and slight rash should be investigated carefully by examining physicians. Should any suspicion arise, the body of the person under observation should be examined for marks of a hypodermic needle, by which means the serum is injected."

General White also has directed all boards to "speed up" so the first one-third of Oregon's quota of 717 men on the first draft will be fully ready by September 1, when they are to be mobilized at military camps.

Haste Is Urged.

"Examination and certification of men in the draft must be expedited," said General White in a telegram sent to the boards. "Through delay in receiving lists, Oregon must work rapidly to overcome that handicap.

"One-third of the men called for will be ordered to mobilization camps September 1. It would be a calamity to the state and to the Nation if Oregon's quota were not ready at that time.

"Consequently, the continuous efforts of your local board should be directed towards completing this work of examination. The men will be entrained for mobilization camps between September 1 and September 5, and we cannot be put in a position of not furnishing men as fast as the War Department is ready to receive them."

Failure to Appear Is Serious.

Still another point emphasized by the Adjutant-General in a telegram to local boards was the treatment to be accorded men who do not appear before local boards for physical examination when they are called up for service.

Little courtesy will be shown such men. Very little courtesy, indeed. Positive instructions have been received from the Provost Marshal-General at Washington that local boards, when men fail to appear before them, shall certify the names of such men to the Adjutant-General, who issues a call for them to appear and lists them as automatically taken into the Army.

From that time they are subject to military law. If they do not appear they will be hunted down and when caught will be treated as deserters.

Desertion in time of war can be punished by death.

TONG PEACE PACT NEAR

IMPRISONED CHINESE CONFER IN HOPE OF AGREEMENT.

Attorneys Acting for Permanent Settlement Satisfied, But Prosecutor to Demand Proof.

At any moment, the war-like Chinese tongs of Portland may reach a satisfactory agreement and arrange for the formal holding of their peace conference which will result in the signing of an iron-clad peace pact, according to John F. Logan, one of the coterie of Portland attorneys, which is bringing about peace settlements among the various tong factions.

Confined as they are at the County Jail, the various tong leaders have been in conference with each other almost daily, as have influential Chinese of the city who are bending every effort to bring about a permanent peace.

Although the different tongs have not as yet arrived at any definite basis for peace terms, it was announced yesterday that they are getting closer together and may arrive at an amicable settlement at any time. Lee Me Gin, former president of the Portland Chinese Peace Society, has been in conference with the tong leaders in jail and has helped to bring them nearer together.

It was also learned yesterday that Sam Ahtye, tong peacemaker from San Francisco, is expected to return to Portland the last of this week with some definite announcement which may tend to clear the war clouds from the Chinese section.

"It seems practically certain that the tongs will get together within the next few days, or perhaps tomorrow," said John F. Logan, and this view was indorsed by E. V. Littlefield.

Arrangements were being made yesterday for the release of Quon Sam, Hop Sing leader, from the County Jail on $5000 bonds. These bonds he expects to be able to furnish this morning. Other of the leading Chinese now in jail are also arranging for bonds because of their belief that it is only a matter of a few days until they will sign a peace pact and can return to their places of business without fear of being murdered.

Chief Deputy District Attorney Collier, who has charge of the tong prosecutions, said yesterday that he wanted to assist in bringing about a peace, but before the District Attorney's office makes any decision with reference to tong officers now under indictment, they must first be assured that the Chinese really intend to stop their murderous warfare.

INJURED OFFICER FIGHTS

ONE ROBBER KILLED AND ONE SHOT AND CAPTURED.

Policeman, Wounded in Leg, Works Into Shelter of Pole and Continues Shower of Bullets.

SAN JOSE, Cal., Aug. 9.—One man was shot dead and three others were wounded in a fight between a policeman and bandits here today on a downtown street.

E. W. Wolford, a policeman, attempted to arrest two strangers near the postoffice in a dragnet search for highway robbers.

"You're under arrest," he said, and showed his star.

Both began shooting, and Wolford was wounded in the leg, but made the shelter of a telephone pole and returned the fire. One of the bandits fell dead, shot through the brain. The other, wounded in the leg, ran a block and a half and was caught in a woodshed. He gave his name as George Dock.

T. J. Reed, an onlooker, received a stray bullet in the leg.

George Quackenbush, the wounded man, tonight confessed, according to police, to committing the burglary for which he and his companion were being apprehended when they began the shooting.

The police recovered goods worth $1000 as the result of Quackenbush's confession. The wounded man admitted, said the police, that he and Joseph Ysagaza, his dead companion, were ex-convicts from San Quentin prison.

ARMENIAN MEMBER VISITS

C. V. Vickrey, of Relief Committee, to Speak in Portland.

Charles V. Vickrey, of New York, secretary of the Armenian committee for Armenian and Syrian relief, who has made a trip across the continent, conferring with local committees in the various cities with regard to Armenian relief work, arrived in Portland yesterday and will speak at a meeting of business men and other Portland citizens at the Chamber of Commerce at 12:15 P. M. today.

While a hurried invitation has been sent out to many business men, it is understood that the public generally is invited to attend the meeting.

Eight Albany Men Go to Navy.

ALBANY, Or., Aug. 9.—(Special.)—Eight Albany young men left here yesterday for Portland to go with the Oregon Naval Militia to Seattle. They were: Edwin Fortmiller, Bert Stevens, Kenneth Stevens, Marshall Woodworth, Henry Fish, Floyd Shortridge, Howard Speer and Royal Thomas. Most of them have enlisted in the band, being members of the Albany Municipal Band.

NAVAL RECRUITS GO

Breakfast Is Given 200 at Benson as Farewell.

HAROLD C. JONES IN CHARGE

Wives, Mothers, Sisters and Sweethearts of Boys Congregate at Hostelry and Depot to Bid Godspeed to Warriors.

Another contingent of Oregon Naval Militia, the second since the war began, has been called to the colors.

Two hundred stout lads, comprising the second, third and fourth divisions of Oregon's Naval Militia, left Portland early yesterday for the naval training station on the University of Washington grounds at Seattle. There they will go into active training to fit them for the important job of helping man the Nation's warships.

They entrained shortly after 8 o'clock following a breakfast at the Benson Hotel as the personal guests of S. Benson and Al Lundberg, manager of the hotel.

Though the breakfast was at the early hour of 6 o'clock, Mayor Baker was there to preside and bid them good luck in the name of the city, while women of the Army and Navy Auxiliary assisted the waiters in seeing that every lad got all he could possibly eat.

Members of the auxiliary present included Mrs. E. Rohlfing, president; Mrs. Mary R. McDonald, Mrs. S. N. Huston, Mrs. George L. Baker, Mrs. G. F. Egan, Mrs. J. E. Gorman, Mrs. C. K. Claggett, Mrs. Hallie Johnson, Miss Viola Ortschild, Mrs. Charles Kadderly, Mrs. Harold C. Jones, Mrs. Ashbaugh and others.

From the hotel the men in blue were escorted to the Union Depot by the police band. Mothers, sisters and sweethearts were at the station in numbers.

Lieutenant Harold C. Jones, as acting commanding officer, was in command of the contingent.

SUICIDE VERDICT GIVEN

WOMAN WHO TELEPHONED JORDAN LAMBERT REVEALED.

Alvina Perstrup, Once Stenographer With Lambert Company, Says She Went Around With Him.

ST. LOUIS, Mo., Aug. 9.—Miss Alvina Perstrup, until seven months ago a stenographer in the employment of the Lambert Pharmacal Company, today maintained that she was the mysterious woman who called the apartment of Jordan Lambert on the telephone early Tuesday morning, and asked the maid if he were well.

This telephone call resulted in the maid going to Lambert's room, where she found him lying mortally wounded. A coroner's jury today returned a verdict of suicide.

Mr. Lambert was vice-president of the Lambert Pharmacal Company. Miss Prestrup said that Lambert was her friend, and that, in company with other friends, she had gone with him to cafes. Never, she said, had she gone with him alone.

On Sunday morning, she said, Lambert called her on the telephone and said he was sick. She advised him to get a physician, but he said: "That wouldn't do me any good. It's mental worry over Marion." This reference was to Marion Lambert, a brother, now with an ambulance unit in France.

"Early Tuesday morning," said Miss Perstrup, "he called me by telephone, and said: 'Oh, I'm so sick. I cannot live any longer.' I urged him to call a doctor, but he said: 'No, I can't do that.' Then he hung up the receiver."

Miss Perstrup said she then called the maid to the telephone and urged her to go to Lambert's room. The maid complied, and the suicide was revealed.

POND MAN IS DROWNED

Roy Houpt's Body Found by Mill Crew at Kelso.

KELSO, Wash., Aug. 9.—(Special.)—Roy Houpt, pond man for the Ostrander Railway & Timber Company on the night shift, was drowned this morning about 4 o'clock, when he fell into the pond. The crew in the mill finished sawing all the logs that had been hauled in, and then started to investigate. When they failed to find Houpt around the mill anywhere they dragged the pond and soon found the body. Houpt was about 20 years old and made his home with his parents, Mr. and Mrs. S. S. Houpt, between Ostrander and Castle Rock.

This was the fourth drowning accident in Cowlitz County within the last ten days. Emil Krause and Arthur Schutzler were drowned in the Toutle River last Tuesday and Frank L. Reed was drowned in the Coweeman River a week ago.

SEATTLE GETS CONTRACT

Portland Firms "Too Far Away" to Be Considered.

OREGONIAN NEWS BUREAU, Washington, Aug. 9.—Senator McNary today was advised by the Quartermaster-General that the contract for building roads at the American Lake cantonment had been awarded to the Independent Paving Company, of Seattle. The award went to this firm, it was explained, because it is close to the scene of operations.

Senator McNary previously had been assured that Portland road builders would have a fair chance to bid on this contract.

New Hill Line Rates Held Up.

OREGONIAN NEWS BUREAU, Washington, Aug. 9.—The Interstate Commerce Commission today suspended until next March the operation of proposed new schedules over the Great Northern Pacific Steamship line and the San Francisco-Portland line, which contemplate increased rates on canned goods between San Francisco and Columbia River points.

Attorney in Naval Militia.

Sam Johnson, a young attorney in the law office of John F. Logan, left recently for San Francisco, where he enlisted in the Naval Militia and is now in training.

GOVERNORS TO MEET

Co-operation in War Policy to Be Planned Here.

MR. LISTER ISSUES CALL

Idaho, Washington and Oregon and Possibly Montana, Nevada and California Will Be Represented at Conference.

OLYMPIA, Wash., Aug. 9.—(Special.)—Governor Lister, president of the Western Governors' Conference, today announced a meeting of the Northwestern Governors on August 11 at Portland.

Co-operative action and executive harmony in handling I. W. W. outbreaks, labor differences and the war policy is the object of the session, which is called chiefly at the instance of Governor Withycombe of Oregon and Governor Alexander of Idaho.

Although the meeting is not designated as a full session of Western executives, Governor Stewart of Montana, Governor Boyle of Nevada and probably Governor Stephens of California will attend in addition to the Governors of Oregon, Washington and Idaho.

While the details to be discussed are withheld, it is understood that a programme of interstate action on all matters affecting the Northwest will result, as for instance the suppression of agitation in one state directed from headquarters in a neighboring state.

WESTERN ROADS GAINING

June Earnings of 164 Companies Increase $8,800,000 Over 1916.

WASHINGTON, Aug. 9.—Additional returns of railroad earnings for the month of June to the Interstate Commerce Commission made today swelled the figures and show a record month. Revenue from operations of 164 roads for the month was $101,525,196, compared with $92,706,874 for June, 1916. Operating revenues reached the total of $311,404,781, compared with $268,230,959 in June, 1916. Most of the increase was shown by Western roads.

Reports are yet to be received from 22 of the larger roads.

Anti-Draft Plot Nipped.

EMORY, Tex., Aug. 9. — What the Sheriff and Federal agents believe was an organized plot to resist enforcement of the draft law was frustrated in its incipiency here late last night and this morning in the arrest of 18 persons who now are in jail.

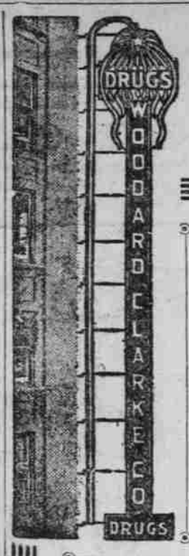

Take Your Discount in S. & H. Trading Stamps—20 Extra Today and Saturday

BRING THIS COUPON AND GET 20—EXTRA—20 "S. & H." Trading Stamps on your first $1 cash purchase and double on the balance. Good on first floor and in basement today and Saturday, August 10 and 11.

Thermos Auto Cases

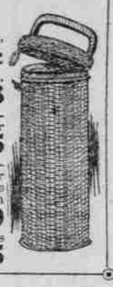

Wicker Case, one pint size.....98c
Wicker Case, 2-pint size....$1.68
Black Waterproof Case for two-quart bottles....$5
Black Waterproof Case for 2-quart bottles and Sandwich Box, only...$7.50
Leather Cases $3.25 to $25

Candy Specials

Send the soldier a package of Tobler's Swiss Chocolate—the war candy—pkg. 10c and 25c
"Wood-Lark" Chew Mixture, the pound... 27c
Summer Marshmallows, the pound at.. 23c

ALL BATHING SUITS 1/4 off
ANY BATHING CAP IN STOCK 39c

Auto Cleaners and Polishes

"Flaxoap" removes grease, the quart.... 60c
Johnson's Liquid Wax Polish, the pint 60c
Handy-Rub Polish Pads on sale at.... 25c
Washable Wool Duster, large size, on sale special at only.. $2.00
L-V Dust Cloth on sale priced at..... 25c
Whisk Broom, door pocket size, now at... 30c
Sanitax Auto Washing Brush.. $3.00
Best Grade Auto Sponges.... $1 to $2
Polishing Chamois, large size, on sale from..... $1.50 to $2

Wesson Salad Oil now at... 35c
25c Sea Salt now at..... 19c
$1.25 Agar Agar, cut or uncut, at.... $1.10
25c Mixed Pickling Spices on sale priced at..... 21c
20 oz. Hektograph Mass 75c; three for.. $2.00
One pint Pure Grape Vinegar now at only..... 10c
One pound Parawax at.... 15c
$1 Wyeth Sage and Sulphur on sale now at... 90c
$1 Peruna now for..... 73c
Lane's Kidney and Liver regulator at 50c and $1.00
Horlick's Malted Milk. 40c, 80c and $3
One quart bottle Wood-Lark Chloro-Bromine Disinfectant..... 40c
$1 Johnson's Sarsaparilla 85c; three for.. $2.25
Oregon Blood Medicine $1; three for.. $2.50
Sal Hepatica at 27c, 53c, $1.10
50c Lablache Powder at.... 39c
50c Pozzoni's Powder at.... 39c
50c Java Rice Powder now.. 39c
25c Mum on sale at..... 20c
Palmer's Almond Meal at 25c
25c Ever-sweet now at 20c
50c Daggett & Ramsdell's Cold Cream at 43c
$1 Othine on sale for only 90c
$1 Miolena Freckle Cream 85c
$1 Delatone Depilatory.... 90c
Roseated Cream at.... 60c
Ice Pencils at.... $1.50
Phelactine now at.... $1.00

Imperial Lemon Sugar

One pound makes 64 glasses of lemonade 35c

Mazda Electric Lights

Dim or nearly burned out electric bulbs burn the same amount of juice as bright, new ones, so why pay for light you do not get, when

25 AND 40-WATT
Sunbeam Mazda Lamps Are 27c

Pedometers $1.25
Tell the Hiker Just How Far He Has Walked.

Woodard, Clarke & Co.
ALDER STREET AT WEST PARK ··· MARSHALL 4700 · HOME A 6171

ICE-MINT ENDS FOOT MISERY

Here's Quick Relief for Sore, Tired, Aching, Swollen, Burning Feet, Painful Corns and Callouses.

Just a Touch Stops Soreness. Instantly the Feet Feel Cool, Easy and Comfortable. Try It!

Here's real foot-comfort for you at last. Say good-by to your old corn salve, liquids, plasters and other dope. The modern way—the sure way—to end foot troubles is by the use of Ice-Mint—a creamy, pleasant, snow-white preparation, whose medicinal ingredients are imported from Japan, where the people have the finest, healthiest little feet in the world.

Rub a little Ice-Mint upon any tender, aching corn or callous. Instantly the soreness disappears and a delightful, cooling, soothing feeling is imparted to the skin. In a short time the corn or callous will loosen and may be lifted out easily with the fingers. No humbug. If your poor, tired, aching, swollen, burning feet ever feel the magic touch of Ice-Mint, they will feel so cool and comfortable that you will sigh with relief. It's grand. It's glorious. New shoes or long hours of standing have no terrors for the friends of Ice-Mint. Resolve to end your foot-misery today. Do not neglect those poor, tired, burning, corn-pestered feet any longer, for here is real "foot-joy" for you at last.

No matter what you have tried or how many times you have been disappointed, Ice-Mint will give you just the relief and satisfaction that you have been longing for. Try it! Ask at any Drug Store today for a small jar of Ice-Mint. It costs little and acts so quickly and gently, it seems like magic. You'll say so yourself.—Adv.

OUR MARK DOWN SALE OF MEN'S SUMMER SUITS is on in full force.

—Many thrifty men are buying in advance of their needs, realizing that the great advance in raw materials will mean much higher prices next Spring.

—Our entire stock of light-weight Suits is now marked as follows:

$20 Suits $15.50
$25 Suits $19.50
$30 Suits $22.50
$35 Suits $27.50

—We also offer our Young Men's Suits—$20-$25 Suits—cut with the snap and style the young fellow likes, at

$13.75

—If in need of a suit for immediate or for future use it will pay you to look these over.

BUFFUM & PENDLETON CO.
Clothiers, Hatters and Haberdashers,
127 Sixth St., 30 Steps from Wash. St.
F. N. PENDLETON WINTHROP HAMMOND