

UNION PROBERS NOT ALLOWED IN BISBEE

Committee Sent by State Federation of Labor Turned Back by Citizens.

ACTION ROUSES GOVERNOR

Federal Troops to Be Requested if Prosecution Is Not Begun Immediately Against Members of Citizens' Loyalty League.

BISBEE, Ariz., Aug. 8.—Six men, appointed by the Arizona State Federation of Labor in convention at Clifton to investigate the deportation of more than 100 men from the Warren district July 12, were today refused admission to the district. The delegation, which was coming to this city in an automobile from Douglas, was met at Forest Ranch, several miles from Bisbee, and informed that any other than a legal investigation was not wanted at this time.

Though the Workmen's Loyalty League and the Citizens' Protective League of Bisbee deny all connection with action of the labor leaders' admittance, it was admitted that some of the members of each organization participated in the affair.

This afternoon the executive committee of both organizations declared that the visitors were coming "with chips on their shoulders" and that as much as the situation was being investigated by the Attorney-General, no other investigation was needed.

The committee also adopted a resolution, which after stating that the speech of one of the labor leaders in Clifton had placed the State Federation "squarely in sympathy with the I. W. W.," closed by stating "that we reiterate that our stand is unalterably opposed to the I. W. W. and their sympathizers and not against the State Federation of Labor, as such; but we refuse to be blinded by the palpable fraud practiced on legitimate and patriotic union labor and declare that we will continue to scrutinize the motives of anyone who desires to re-encumber the Warren district with I. W. W. and their kind."

Report Sent to Governor.

Attorney-General Jones, who is here investigating local conditions, was apprised of the affair shortly after it occurred. He transmitted a report immediately to Governor Campbell.

The Attorney-General would make no statement as to his intentions.

DOUGLAS, Ariz., Aug. 8.—After having been met at Forest station, 12 miles west of Douglas, white en route to Bisbee and informed by a committee of Bisbee citizens that their presence in Bisbee to conduct an investigation of the deportation of members of the Industrial Workers of the World July 12 was not desirable, the committee of six members named by the Arizona State Federation of Labor in its convention at Clifton returned to Douglas today.

The members of the labor committee declined to make any statement about their experience, saying that they had been commissioned to report direct to the convention.

Two on Government Boards.

Bert Davis, also president of the State Federation of Labor, called attention to a letter in his possession showing that he had been named by Governor Campbell as a member of the state draft exemption board. John Murray, ex-officio member of the board as the representative of the American Federation of Labor and a member of a committee on labor of the advisory commission of the Council of National Defense, called attention to that fact also.

PHOENIX, Ariz., Aug. 8.—Following receipt of a telegram from Attorney-General Jones at Bisbee that investigators of the Arizona State Federation of Labor had been turned back by citizens of Bisbee, the Attorney-General Campbell intimated today that he would take "drastic action" to enforce law and order in the mining districts of the state.

Asked if this action meant a call for federal troops, the Governor said: "I shall withhold any statements until the action is taken."

Governor Campbell telegraphed Attorney-General Jones at Bisbee this afternoon inquiring whether he had started civil action against members of the Citizens' Loyalty League of that city who stopped the investigators of the Arizona Federation of Labor. If action is not begun at once, the Governor stated, a request would be made immediately for federal troops.

THIRD OF QUOTA CALLED

(Continued From First Page.)

These lists up with great expedition. General Crowder also sent this additional caution to examining physicians of the local boards:

"The Surgeon-general advises that in order to prevent the terrible ravages which result from the introduction into the Army of that dread disease of the eyes known as trachoma, the lids of every recruit be examined to insure the absence of this disease and that any border line or suspicious cases be referred to an ophthalmic surgeon especially qualified in this line."

SCHOOLS TO DROP GERMAN

Astoria Board Votes to Add Study of French to Course.

ASTORIA, Or., Aug. 8.—(Special.)—As one of the direct results of the world war, the Astoria Board of School Directors today voted to add French to the course of study in the high school.

A motion that German be dropped from the curriculum after the coming school year was adopted. The latter language will be taught during the coming session so the pupils who have taken one year in German may receive the proper credits.

MILL WORKERS END STRIKE

Marshfield Plants Practically Full-Handed When Union Men Return.

MARSHFIELD, Or., Aug. 8.—(Special.)—The Mill and Timber Workers' Union on strike since June 15, last night voted to return to work.

Most of the strikers had gone to other work and there were only a few left to picket and man the strike. The Smith mill, which was affected, is now running at practically normal output. The work was handicapped seriously for some time, but strikers drifted back to work and new men were employed until the mills were full-handed.

James Sullivan, who has reached his one hundredth birthday at Gorleston, says he is England's oldest showman.

which he owns and the boards find that the land could be rented to advantage so as to continue the support for the wife derived from the rental, exemption for the man may be denied.

The telegram to the Governors follows:

"Under Presidential regulations the term 'dependent for support' has given rise to several further questions of principle affecting large numbers of persons.

"The general basis for ruling upon such questions should be the spirit and purpose of the act in providing for such discharges. The terms of the act and of the regulations are not in themselves conclusive. The act authorizes the President to discharge wherever the parties concerned in status with respect to persons dependent upon them for support which renders their exclusion or discharge advisable.

"Such dependency ordinarily renders discharge advisable, because, since the drafted person loses his civil income and thus loses his means of support, the wife is left without support and this lack of support is the effect which the act aims to avoid. But wherever such effect does not in fact follow, and the wife is not left without reasonably adequate support but will receive such support from other sources, there is no real dependency rendering discharge advisable."

Cases Are Listed.

"The following classes of cases are within this ruling:

"1—Where the parents or other relatives of the wife or the husband are able, ready and willing to provide adequate support for her (and children, if any) during the absence of the husband.

"2—Where the wife owns land which has produced income by the husband's efforts but which could with reasonable certainty be rented, during his absence, to other persons so as to produce an adequate support.

"3—Where there exist some arrangements by which the salary or wage of the husband is continued, in whole or in part, by third persons, being employers or insurers or others, and such portion of the salary or wage either alone or with an allotment of his soldier's pay or with other definite income, will furnish a reasonably adequate support.

"4—Other dependents:

"1—Where in one of the foregoing ways a reasonably adequate support is provided for a widowed mother, infirm parents, or orphan child under 16 years of age, or a son, brother, or father called into service.

"2—Under Presidential regulations providing that any certificate or discharge may be withdrawn, modified, or renewed by the local board the board is authorized to reopen any claim of exemption already passed upon and still awaiting disposition on appeal to the district board, for the purpose of receiving any affidavits or making other inquiries relative to dependency as defined in the present ruling; and the local board shall transmit to the district board such affidavits and its own minutes thereon, for consideration on appeal.

"The foregoing rulings are calculated to carry out the spirit and terms of the act, and to enable patriotic men to remain in the military service of their country wherever the burden of support hitherto carried by them alone is in a position to be distributed for a time among others who are patriotically ready to make in this manner their contribution to military service by setting other men free to enter the Army."

Rules Cover Many Pages.

The mobilization regulations referred to by General Crowder were in the hands of the printers tonight. They cover many pages and provide for every contingency that can be foreseen in the mobilizing of the men for the new Army.

The contingents for the various districts making up any call to the colors are to be assembled by the state authorities, provided with transportation to their training camps, furnished with means of subsistence on the way and also provided with a blank telegram form with which to report the time of their arrival at the camp commander from a point six hours from destination. They will be regarded as passing into the authority of the Army when they board the trains.

Provision is made also for filling vacancies which may occur in district quota should men sent forward be rejected by the Army doctors on final examination at the camps. In such cases the district boards are authorized to fill another man, but the quota of any district will not be regarded as filled until the camp authorities report back to the board that the full number of men called for have arrived and been finally accepted.

HELENA, Mont., Aug. 8.—Of the 30 men notified to appear before the local exemption board today, 18 reported.

One of the 18 had enlisted in the Army and of the remaining 17, 10 of them claimed exemption on the ground that they had dependent relatives to support.

There was one alien (not German) among the 18 who claimed exemption.

NEW YORK, Aug. 8.—According to figures based on complete returns from 59 of the 129 local exemption boards, New York City has enrolled 12,000 of its quota of 38,865 men in the new National Army.

Up to today, 59 boards had obtained 3258 men who had waived exemption without reservation. In making public the figures for the 59 boards, the War Department's Attorney-General in charge of the draft in this city, stated that 70 per cent of the men examined throughout the city had claimed exemption.

You Can Be Playing This Victrola Tonight

and have fifteen months to pay for it

IT is the Model X Victrola, price \$75.00. The record cabinet holds one hundred records. It is the most popular model of the Victor, offering an attractive combination of looks, power and late improvements, with a moderate price.



We sell it at \$75.00 on payments averaging \$5.00 a month. With ten 10-inch double-faced records of your own selection the total will be \$82.50, payable in fifteen months.

Write your name and address on the lines below, clip out, and mail us this advertisement, and we will send you catalogue of records and some interesting literature.

—As for records, you can always be sure that we have all the latest records in stock, ready for immediate delivery.

Charge Accounts Solicited—Phone Main 6723

The Wiley Allen Co.
MASON AND HAPLIN PIANOS
"Superior Victrola Service"
MORRISON STREET AT BROADWAY
Other Stores—San Francisco, Oakland, San Jose, Sacramento, Los Angeles, San Diego and Other Coast Cities.

CORN CROP IS HUGE

Wheat Will Fall 25,000,000 Bushels Below Estimates.

POTATOES BREAK RECORDS

Output of White Potatoes Expected to Be 47,000,000 Bushels Greater Than in 1912—Tobacco Will Exceed Last Year Greatly.

WASHINGTON, Aug. 8.—A corn crop surpassing any ever grown before; a reduction in wheat prospects, due to damage to the Spring wheat crop, and record crops of barley, rye, white and sweet potatoes, tobacco and hay were forecast today in the August 1 crop report of the Department of Agriculture.

Corn production was placed at 3,191,000,000 bushels, an increase of 67,000,000 bushels over the July forecast and 68,000,000 bushels above the record crop of 1912. The showing is due to vast improvement in the growing corn in Illinois, Indiana, Iowa and Missouri. In Kansas the condition declined to 33 per cent of a normal, compared with 66 per cent on July 1, and, as a result, the Kansas crop is forecast at 81,740 bushels, compared with 150,000,000 bushels.

536,000 bushels forecast in July. Oklahoma's crop showed a decline from 81 per cent of a normal to 30 per cent, with production forecasts reduced from 65,592,000 bushels to 33,344,000 bushels.

Spring Wheat Falls Down.

Spring wheat production, forecast in July at 276,000,000 bushels, showed the results of adverse weather conditions. The prospects are put at 236,109,000 bushels, a drop of about 40,000,000 bushels from the July 1 report. North Dakota's crop suffered most, with a loss in prospective production of about 15,000,000 bushels, while South Dakota lost about 3,000,000 bushels and Washington 7,000,000 bushels.

Winter wheat, however, is turning out better than previously forecast, with a forecast total of 417,000,000, or 15,000,000 bushels more than indicated from July conditions.

Potato Prospects Better.

The combined yield of Winter and Spring wheat, therefore, shows a reduction of 100,000 bushels from the production forecast in July.

The crop conditions forecast from August 1 will be only 653,000,000 bushels, or 13,000,000 bushels more than harvested last year.

White potatoes are expected to yield 487,000,000 bushels, or 15,000,000 bushels more than forecast from July conditions, and 47,000,000 bushels more than the record crop of 1912. Sweet potatoes also will be a record with 85,400,000 bushels.

There will be an enormous crop of tobacco, almost 120,000,000 pounds larger than the record production of last year. The buckwheat crop will be the largest in many years, and oats will come close to equaling the record made in 1915.

Klickitat Buys Fair Grounds.

GOLDENDALE, Wash., Aug. 8.—(Special.)—The Commissioners of Klickitat County have purchased the fairgrounds at Goldendale from the Klickitat County Fair Association and the fair this year will be conducted by Klickitat County. The grounds, with race track and buildings, represent an outlay of \$5000.

August Outdoors in Oregon

Oregon outdoors beckons the vacationist to seashore, to mountain glade, to rushing trout streams, to trackless wilderness. Nature smiles and the elements are favorable in August:

Newport by the Sea

A very pleasant place to go for a vacation. Situated, as it is, on the shore of the Pacific and Yaquina Bay, one can enjoy beach bathing and boating. Newport offers many Summer attractions, ample and varied accommodations.

Season Round-Trip Fare \$6.25
Week End \$4.00.

Crater Lake

Nature created but one Crater Lake. It stands by itself, unique among the natural world wonders. The Crater Lake season is open. Ample accommodations at Crater Lake Lodge on the rim of the lake.

Low Round-Trip Summer Excursion Fares.

Josephine County Caves

Also called the Marble Halls of Oregon. These marvelous natural caves are 27 miles from Grants Pass. Beautifully located, they offer unusual diversion.

Low Round-Trip Fares.

Free Books

describing the multitudinous attractions of Western Oregon, may be secured from any agent of this company or will be mailed on application to the undersigned.

Tillamook County Beaches

For more than 10 miles along the seashore inviting resorts dot the shore line of Tillamook County. Here you will find just what you want for a Summer vacation. Hotels, cottages and camps offer a variety of accommodations. Excellent bathing and all the delights of the beach.

Season Round-Trip Fare \$4.00;
Week End \$3.00 to Garibaldi Beach points—Bayoccean, season, \$4.50; week end, \$3.50. Neah-Kah-Nie and Manzanita, season, \$5.00; week end, \$4.

Lakes of Coos Bay Line

Along the new Coos Bay line are several large and beautiful lakes. These lakes and adjacent streams are a veritable paradise for fishermen, campers and vacationists. Several resorts afford accommodations.

Low Round-Trip Fares.

Mt. Jefferson Country

This is a wonderfully scenic region for camping, hunting and fishing.

Round-Trip Fare to Detroit \$5.75.

City Ticket Office, 131 Fourth Street. Phones: Main 8800, A 6704.
John M. Scott, General Passenger Agent

SOUTHERN PACIFIC LINES

MAXWELL

Most Miles per Gallon Most Miles on Tires

When 1092 cars of the same make average 27.15 miles on one gallon of gasoline each

—when 2040 cars of the same make average 29.04 on one gallon each

—that car must be mechanically right.

The figures cited are the certified scores piled up in the historic Maxwell gasoline economy contests of May and June.

They were made by privately owned Maxwell cars in actual daily use by the purchasers.

Only the highest standard of efficiency in engine, clutch, transmission—every mechanical detail—permitted the achievement of such results.

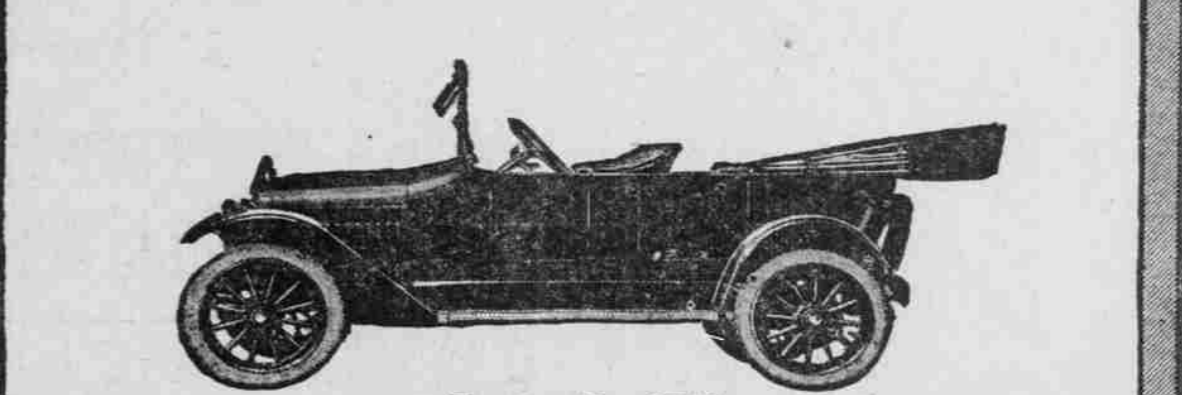

Touring Car \$745
Roadster \$745; Town Car \$1095;
Sedan \$1095. All prices f. o. b. Detroit

C. L. Boss Automobile Co.
615-617 Washington St.



at Goldendale from the Klickitat County Fair Association and the fair this year will be conducted by Klickitat County. The grounds, with race track and buildings, represent an outlay of \$5000.

344 called who presented themselves. Approximately 300 were examined, the others being transferred to other boards, while many already have enlisted in the various branches of the service.

During the first two days, less than 15 per cent of the men examined failed to pass the physical examination, but today the rejection for physical defects were much greater, running in excess of 30 per cent. Out of the last

18 men examined by the board, but four were accepted. Of those who passed the physical examination, approximately 75 per cent are claiming exemption, most of them on account of dependent wives.

The old-fashioned aquarium is giving way to pretty shaped tanks, sometimes illuminated with electric lights which change their color automatically.

The Doctor's Advice

By Dr. Lewis Baker

The questions answered below are general in character, the symptoms or diseases are given and the answers will apply in any case of similar nature.

Those wishing further advice, free, may address Dr. Lewis Baker, College Building, College Street, Dayton, Ohio, enclosing self-addressed stamped envelope for reply. Full name and address must be given, but only initials or fictitious names will be used in my answers. The prescriptions can be filled at any well-stocked drug store. Any druggist can order of wholesaler.

food and rest seem not to benefit as they should. Am weak, dependent and unable to perform the functions of digestion, assimilation and elimination by invigorating the nervous system. Obtain three-grain cadomene tablets, packed in sealed tubes, and take as per directions accompanying.

Miss Alltra M. writes: "I have tried a number of fat reducing remedies with no avail. A friend tells me that your prescription enabled her to reduce 24 pounds. Is it (five grain arbolone tablets) safe for me to use likewise?"

Answer: If the simple directions are followed, five grain arbolone tablets are safe in the reduction of abnormal fat. Thousands have been benefited that I know of.

C. M. C. asks: "Please relieve me of a coated tongue, foul breath, headache, constipation and general ill health."

Answer: If habitually constipated, you should take three-grain sulphur tablets acting on the liver, kidneys and bowels, which eliminate waste material from your body. These tablets purify the blood and improve the health by acting on the liver, kidneys and bowels. Obtain in sealed tubes with full directions.

John C. asks: "Will you please tell a young man how to increase his weight? I am so thin that it embarrasses me."

Answer: If you have no serious organic trouble I believe the regular taking of three grain hypo-nucaine tablets will cause an increase in the weight of you or anybody who is abnormally thin. Don't expect to do so in a week or two. It takes time, but the help is worth it and money, too.

John C. L. writes: "I find my natural strength and nervous system failing me. I do not recuperate as of yore. My

NOTE: For many years Dr. Baker has been giving free advice and prescriptions to millions of people through the press columns, and doubtless has helped in relieving illness and distress more than any single individual in the world's history. Thousands have written him expressions of gratitude and confidence, similar to the following:

Dr. Lewis Baker, Dear Sir: For the enclosed coupon and 2 ct. stamp please send me your "Great Book of Health and Beauty." I am not a regularly trained nurse, but have cared for invalids more than forty years and would be glad to learn many things from your book for their benefit. I have cured myself and nearly 50 others with your wonderful prescription for Rheumatism and am now taking the Balmwort Tablets for liver and kidneys. Thanking you, I am
Yours Sincerely,
MRS. M. T. HULPHINS,
(Adv.) Orange, Texas.

EPILEPTIC ATTACKS STOPPED FOR OVER 60 YEARS

by DR. KLINE'S EPILEPTIC REMEDY. It is a rational and remarkably successful treatment for Epilepsy (Falling Sickness) and kindred nervous derangements.

Get it or order from any Drug Store—\$1.00 and \$2.00.

Send for our valuable book on Epilepsy—FREE

Dr. L. H. Kline Co., Department B, RED BANK, N. J.