

\$70,000 IS ADDED TO GIFTS UP-STATE

Reports From All Sections Show Allotments Will Be Largely Exceeded.

NEW TOWN GIVES \$500

Campaign Manager Calls for More Thorough Reports of Work, as Effort Should Not Be Given Up Until Everyone Is Seen.

HOW RED CROSS FUNDS ARE BEING PLEDGED ELSEWHERE
Seattle's quota is \$200,000, and the state of Washington is asked to raise \$1,000,000. Yesterday Seattle had raised \$158,574 and the entire state subscriptions amounted to \$553,000.
Spokane's quota is \$100,000; it has already raised \$100,000.
Tacoma's quota is \$100,000. Yesterday Tacoma had raised \$60,450.
San Francisco's allotment is \$1,000,000. Subscriptions to date are \$427,118.
Los Angeles wants \$1,000,000 by the end of the week for the Red Cross. Yesterday the total raised was \$466,833.

PATRIOTIC CEREMONY IS HELD WHEN BIG RED CROSS CLOCK IS TURNED AHEAD TO \$138,010 MARK.



UNIQUE PHOTO FROM THE OREGONIAN OFFICES SHOWS BAND PLAYING "STAR-SPANGLED BANNER," WHILE CROWD STANDS WITH HATS OFF.

\$138,010 IS RAISED

Portland Congratulated for Showing for Red Cross.

THOROUGH CANVASS BEGINS

Business Houses Contribute Large Share of Receipts, and Girls and Soldiers Draw Showers of Coins at Railies.

So far been made to get money in this way, it will be encouraged in future. It is expected that as the campaign warms up to its close, tin tubs will be carried in the machines so that contributors can make a racket as they throw their coins in. It is believed the total contributions gained in this way will help swell the grand total to a big extent.
There are 100 speakers engaged for this work, and they are getting into the spirit of the big drive with great enthusiasm. Sixteen more Red Cross nurses were enlisted last night to accompany the speakers on their rounds. Girls employed at the Courthouse offices during the day were signed up for this work, as they are available in the evenings.

Mrs. Corbett at Theaters.

Mrs. Harry L. Corbett, dressed as a Red Cross nurse, drove her own car last night and appeared at four motion picture houses on the East Side in widely separated parts of the city. Friday is to be Barber day throughout the city, receipts at the various shops being given to the Red Cross fund. On that day there will be girls in Red Cross nurses' uniforms in charge of the cashiers' desks at the different shops. Honor Guard girls are expected to perform this service to a large extent.

Overhead Costs 1 Per Cent.

"I, of course, cannot guarantee it, but I am perfectly willing to hazard the prediction that not more than 1 per cent of the money to be expended by the Red Cross will be absorbed in administration expenses."
The question of the cost of administration of the Red Cross fund was settled yesterday by receipt of a telegram from the War Council, which stated that the fund of the California committee, headed by the late Senator Stanford, was to be used for the purpose of this work as there are so many factors as yet undetermined.

Pledge to Last for War.

The headquarters workers were cheered yesterday by a call from H. D. Langille, who wanted to sign a pledge to give continuing payments of \$15 a week for Red Cross work. The printed pledge card stipulates the time the payments shall continue as four months. Mr. Langille objected. He wanted to give more than four months. The card was filled out "As long as the war lasts."
Frank Hart, manager of the Spalding estate, wired to California for instructions and was told that although the estate there has subscribed heavily to the fund of the California committee, authority was given to subscribe \$500 here in addition.

Rose Show Helps Fund.

Gate receipts taken at the Rose Show at the Multnomah Hotel yesterday were donated to the Red Cross fund and a large and beautiful collection of roses on view there, grown and exhibited by Howard E. Weed, will be sold today by Honor Guard Girls and the money will be given to the cause.
Candy boys at the Lyric, Strand and Hippodrome theaters will give 5 per cent of their gross receipts this week to the Red Cross fund.

Employees Give Day's Pay.

Wholehearted support of the Red Cross work is urged by Dr. K. A. J. Mackenzie, Portland chairman of the Red Cross, who is now in Chicago. In a telegram received yesterday, he speaks of the need for giving soldiers of the Nation the fullest and most earnest support. He said that Chicago, which ended its membership campaign with 300,000 new members, has set its subscription quota at \$1,000,000, with the slogan, "Fight or Give, and Give Until It Hurts."
An open air band concert, patriotic in its nature, with speeches urging strong support for the campaign, were given last night at Peninsula Park.
A contribution that was much appreciated by the committee in charge of the campaign was that announced yesterday by C. C. Colt's team. It was the pledge of the employees of the Union Meat Company to give one day's pay to the Red Cross fund.
A. T. Lewis, proprietor of the Elite

Billiard parlors in the basement of the Morgan building, has arranged to give the entire proceeds of his business on Friday, June 22, to the Red Cross fund.

FALLS CITY SEEKING FUND

Widowed Mother Gives \$10 to Red Cross, for Son Is in Army.

SCHOOL GIRLS GIVE FREELY

First Donation to Klamath Red Cross Fund Shows Patriotism.

DALLAS WOMEN ARE ACTIVE

Club Members to Devote Their Time to Red Cross Work.

ROSEBURG HAS OVER HALF

Rural Districts Not Reported; County Court Gives \$500.

JOSEPHINE EXCEEDS QUOTA

Total of \$6250 Already Raised and Mark Is Doubled to \$8000.

GRANTS PASS, OR. JUNE 20.—(Special.)—

Josephine County's Red Cross campaign at noon today had raised \$6250. The mark has been set at \$8000, double the original quota.
Tomorrow and Friday will be devoted to country towns, and Saturday to a general routing up of the week's work. Four teams reported today that they had not been refused by any person approached.

JACKSON PRODUCES \$12,000

Medford and Ashland Each Raise \$5000 for Red Cross Work.

MEDFORD, OR. JUNE 20.—(Special.)—

Twelve thousand dollars of the \$15,000 designated as Jackson County's share of the \$100,000,000 Red Cross fund

hands and are working together, have passed the \$50,000 mark.
Five districts are still to be heard from. Two teams are working actively in the southern part of the two counties and it was said they would keep at work a large part of last night.
Enthusiasm is unlimited in that part of the state, and it is expected the showing will be one that no other section of like population will equal.
Wasco and Sherman counties, combined, were asked to raise \$15,000. The people of the district protested and said it was not enough. They voluntarily offered to raise twice that sum, or \$30,000. They have not only done that, but they have now passed the \$50,000 mark and the final total is certain to be considerably above that figure.

SALEM DRIVE FULLY PLANNED

Noon Report Shows Quota One-Third Raised.

SALEM, OR. JUNE 20.—(Special.)—

With \$10,425 subscribed today in the Red Cross campaign here, Salem at noon today had nearly one-third of the quota checked against its account. The subscriptions are checked each noon by Auditor Sam A. Koser, who is Deputy Secretary of the State. Figures are given out for the day after that, but the amount has been greatly added to with the afternoon and evening campaigns. The campaigners expect to go beyond the mark within the next two days, and it is considered likely that Salem will largely exceed the quota by the end of the week.
With a committee of 100 leading business men forcing the campaign, not a citizen will be overlooked. Speakers appear in moving picture houses and at all public gatherings, and the drive is one of the most carefully arranged ever attempted in the city.

FOREIGN BORN GIVE FREELY

Natives of Austria and Germany Are Banner Subscribers.

WOODBURN, OR. JUNE 20.—(Special.)—

Woodburn's allotted share of the Red Cross fund is \$4000. Today five teams raised above one-fourth of that amount, and those in charge of the campaign are confident of making good. Gervais and Hubbard are in this district, but will make separate reports to Salem.
Few of the farmers refuse, and much liberality was shown by the Scandinavian-Americans around Monday. The German and Austrian born were also banner subscribers. On one rural route the foreign-born subscriptions far exceeded the native Americans, who were in the majority.

KLICKITAT COUNTY IS BUSY

Allotted Fund of \$6000 to Be Raised in Three Days.

GOLDENDALE, WASH. JUNE 20.—(Special.)—

The Red Cross drive in Klickitat County is on in every precinct, raising the allotted \$6000 fund. Trout Lake reported its amount already subscribed. The organization was begun in Klickitat County June 15 following a visit of a committee from Yakima and the plans were perfected for raising the funds in three days by the use of 20 automobiles donated by Goldendale business men.
L. T. Gillett is president of the organization. 137 Northwest, J. D. Akins, vice-president; C. T. Campbell, secretary; C. O. Garmire and Robert Ballou, assistant secretaries; E. O. Spoon, treasurer.

ALBANY, OR. JUNE 20.—(Special.)—

Albany, Lebanon, Brownsville and Harriburg all reported rapid progress in the Red Cross campaign today, and from all indications Linn County will raise its quota of \$15,000 easily. Lebanon has raised more than \$2000, and Harriburg has subscribed \$900 of the \$1100 apportioned. One Albany precinct reported more than \$1000 today.
Tacoma Subscribes \$60,450.
TACOMA, Wash., June 20.—(Special.)—Tacoma has subscribed \$60,450 towards its quota of \$100,000 to the Red Cross up to tonight, with two teams not reporting. The day's subscriptions totaled \$10,000. Tacoma subscribed \$2,253,000 for the Liberty loan. Its allotment was \$2,099,000.

Halsey Raises \$1000 Quota.

HALSEY, Or., June 20.—(Special.)—In a whirlwind campaign, Halsey has raised its full quota of \$1000 in the Red Cross drive and the teams are hard at work to exceed this mark by as great a sum as possible.
Chicago Raises \$2,594,262.
CHICAGO, June 20.—At the end of the second day's drive to obtain \$8,000,000, Chicago's quota of the Nation's \$100,000,000 Red Cross war fund, the city's contribution totaled \$2,594,262.
\$236,438 Donated in Utah.
SALT LAKE, June 20.—With the announcement today of \$40,000 in new subscriptions, Utah's fund for the Red Cross today reached \$236,438.05. The allotment for this state is \$350,000.
Quota Raised by Aberdeen.
ABERDEEN, Wash., June 20.—(Special.)—Aberdeen had raised \$17,000, its full quota, tonight and before the end



Saving the Nation a Fortune

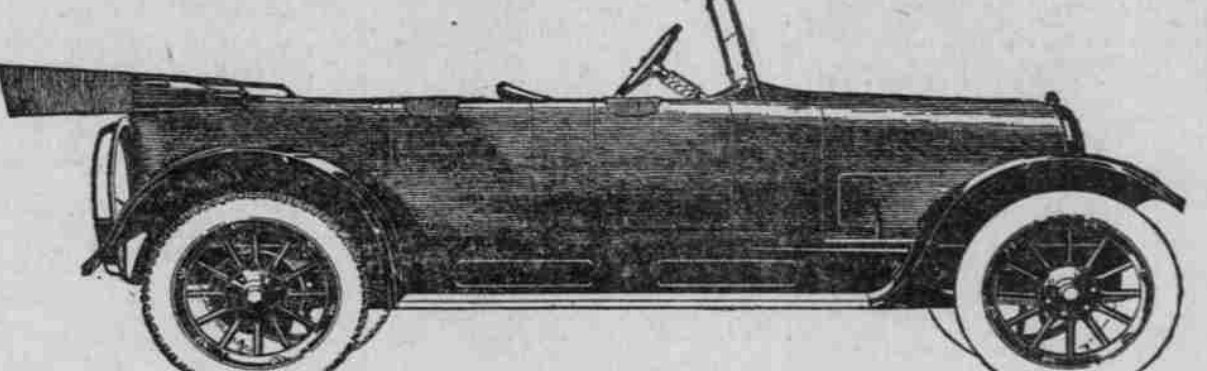

Famous 35 horsepower four cylinder Overland Motor 112 inch wheelbase Cantilever rear springs Five Passenger Auto-Lite starting and lighting

Overland is saving the nation millions of dollars every-year. When you buy the 35 Horsepower Overland Model Eighty-Five Four you get your share of these millions of savings.
This famous thirty-five horsepower Overland has for years been produced in larger quantities with better facilities and backed by greater resources than any other car of such comfortable size.
For this car is by far the greatest value ever offered in such a beautiful, powerful, economical, easy riding car of such comfortable size.
Millions of dollars have been saved in costs by reason of these great Overland advantages. Get yours now.

Overland Pacific, Inc. Broadway at Davis St. Phone Broadway 3535

\$895

f. o. b. Toledo Subject to change without notice

has been raised after 36 hours' hard work, according to the local Red Cross campaign committee. In round numbers, Medford and Ashland have raised \$5000 each, Jacksonville, \$1135; Central Point, \$275; Eagle Point, \$115; Roseburg, \$400; Sterling, \$41.50; Union, \$18, or a grand total of \$11,038.50.
The other outlying districts will bring the present total over the \$12,000 mark. With only half of the population canvassed it is certain that the \$15,000 will be oversubscribed from 20 to 50 per cent.

LOW EXCURSION FARES TO ALL POINTS EAST

ROUND TRIP SUMMER EXCURSION TICKETS ON SALE DAILY JUNE 20 TO 30 AND ON CERTAIN DAYS IN JULY, AUGUST AND SEPTEMBER TO MIDDLE WEST AND TO EASTERN STATES AND CANADA.

Northern Pacific Ry.

DAILY THROUGH TRAINS
NORTH COAST LIMITED, Observation Car Trains, and ATLANTIC EXPRESS, to Chicago Via Minneapolis-St. Paul, and One Daily to St. Louis.
Perfect Dining Car Service

Visit Yellowstone National Park Enroute

Secure full information as to rates and trains at
CITY TICKET OFFICE
255 Morrison St., Cor. Third
Main 244—Phones—A 1244
Portland, Oregon



A. D. CHARLTON, A. G. P. A. Portland, Oregon
TO CALIFORNIA, Via G. N. P. S. S. Co. Palatial Steamships "Northern Pacific" and "Great Northern" From Portland, the Quick and Pleasant Trip.