KEN WILLIAMS' BAT HUMBLES SERAPHS

Beaver Outfielder Hoists Spheroid Over Fence With Bases Full.

FINAL COUNT IS 7 TO 2

Lapan Also Obtains Home Run, Driving in One Run Ahead. Mackmen Now in First Division, First Time in Weeks.

Pacific Coast League Standings.

	W.	L.	P.C.		W.	L.	P.C.
Salt Lake	19	12	.616	Oakland	15	17	.469
San Franc'o	20	13	.606	Vernon	15	19	.441
Portland	15	16	.484	Los Angeles	13	20	.394

Yesterday's Results.

At Portland—Portland 7, Los Angeles 2.
At San Francisco—Salt Lake 2, San Francisco 0.
Oakland versus Vernon at Los Angeles, no game, Oakland failed to arrive on time.

BY ROSCOE FAWCETT.

Kenneth Williams pulled another "Charley Ray" film stunt out at Coast League Park yesterday. Williams' feat consisted of knocking a sizzling home run over the right-field fence with the bases full in the third inning, permitting Portland to ride through the afternoon on whipped cream clouds of affluence at the expense of the Los Angeles cellar champions.

The score finished 7-2 in Portland's favor, and the Grants Pass outfielder belted in five of the seven.

In the second inning, with Southpaw Charley Brown in the box and Farmer on second from a two-base hit, Williams prodded one of Brown's slants against the deep right center-field fence. His swat went for a triple and scored the first Beaver registration.

Hogg Williams' Victim.

Hits by Hollocher, Rodgers and Willie filled the bags in the third inning and caused Frank Chance to banish Brown in favor of Hogg, and it was Hogg who receipted for Williams' terrific home-run drive. It sailed so far over the palisades that a boy on an autoped was chasing it down Linnton boulevard at last reports.

It was the first home run of the year with the bags loaded—first in a couple of seasons hereabouts, we are inclined to believe. It boosted the Beavers in the first division for the first time in weeks.

Judge McCredie put into effect his Tuesday ladies' day scheme, and about 2500 fans were out to welcome the Angels. The local magnate should let the baldheads in free, too, for they were the only ones who failed to get full satisfaction yesterday. Those with luxuriant foliage on top experienced the exhilarating sensation of having their hair bristle at divers and sundry moments. The best the baldheads could draw were a few goose pimples on their bare scalps.

Lapan Prevents Shutout.

Another home run besides Williams' protruded into the sunshiny afternoon. When the game grew really lop-sided Manager Chance, of the Angels, benched Bassler and tried out young Lapan behind the windpad, and Lapan broke in just in time to whack a drive into the left-field bleachers with Ellis on first base.

This swat of Lapan's scored the two scores for the Seraphs, recorded in the box as having crossed the plate in the seventh inning.

Barring this one lusty poke Bill Fincher toyed with the visitors throughout. He allowed only six hits to seven off Brown and Hogg, fanned four and never wavered on control for an instant. Fincher is beginning to exhibit big-league symptoms.

Two star fielding stunts by Rube Ellis and an oratorical tilt between Umpire Phyle and Denny Willie added spice to the otherwise sensational afternoon. Phyle called a third strike on Willie when the latter was down on his hands in the dust and Willie's temper immediately backed its jolly way into the drammer. Willie called Phyle several pet titles, told him he had so little sense he would fish for smelt with a hook and line, insinuated that he played poker with Saratoga chips and otherwise so roiled Phyle that the "umps" kicked him out of the game.

Stumpf finished in right field.

Rodney Vaughn made his first local appearance in a Los Angeles uniform and went hitless. He played a nice game in the field. The Angels fell down on two occasions in fielding. Davis overthrew first trying to complete a double in the sixth, and Hogg threw poorly to the plate trying to cut off a run in the third before Williams' home run.

Score:

Los Angeles—	B	R	H	O	A	Portland—	B	R	H	O	A
Mag'r,m	4	0	1	1	0	Hol'cher,s	3	1	1	1	2
Vaughn,2	4	0	0	1	6	Rodgers,2	4	1	1	1	10
Schultz,3	4	0	0	4	0	Wille,r...	3	1	1	0	0
Meusel,r.	4	0	0	1	0	Farmer,l.	4	2	1	1	0
Ellis,l..	4	1	1	3	0	Horton,1.	3	0	0	15	0
Bassler,c	2	0	1	1	0	Wil'ms,m	4	2	2	2	0
Gl'hm'n,1	3	0	0	8	0	Siglin,3...	3	0	1	1	0
Davis,s..	3	0	1	3	0	Sep'lv'd',c	3	0	0	4	0
Brown,p	1	0	0	0	0	Fincher,p	3	0	0	0	2
Hogg,p..	2	0	1	0	0	Stumpf,r.	1	0	0	2	0
St'nd'g*	0	0	0	0	0						
Lapan,c.	2	1	1	2	0						
Totals..	33	2	6	24	8	Totals..	31	7	7	27	14

*Ran for Bassler in fifth inning.

Los Angeles	0	0	0	0	0	2	0	0	—2
Hits	0	0	0	1	2	0	2	1	0—6
Portland	0	2	0	0	0	0	0	0	*—7
Hits	0	3	4	0	0	0	0	0	*—7

Struck out, by Brown, 1; by Fincher, 4; by Hogg, 2. Bases on balls, off Hogg, 2. Two-base hit, Farmer. Three-base hit, Williams. Home runs, Williams, Lapan. Errors, Davis, Hogg. Innings pitched by Brown, 2 1-3, runs 3, hits, 6, at bat 12. Charge defeat to Brown. Runs responsible for, Brown, 4; Hogg, 2; Fincher, 2. Time of game, 1:23. Umpires, Phyle and Casey.

SALT LAKE SHUTS OUT SEALS

Bernhard's Hirelings Get Breaks and Annex Two Runs.

SAN FRANCISCO, May 8.—A ground ball, which hopped over Koerner's shoulder for a single, followed by a fly which the high wind took out of Maisel's reach for a triple, gave Salt Lake the game. Both Evans and Baum pitched sterling ball and fast fielding helped them both. Score:

Salt Lake—	B	R	H	O	A	San Francisco—	B	R	H	O	A
Tobin,m.	4	0	1	1	0	Fi'zg'ld,r	4	0	1	2	0
Rath,3..	3	0	0	1	5	Pick,3...	4	0	0	1	5
Sheel'y,1	4	0	0	11	0	Maisel,m	4	0	1	4	0
Ryan,l..	4	1	1	1	0	Schiller,l.	4	0	1	0	0
Quin'n,r	4	1	3	0	0	Downs,2.	4	0	1	3	3
Orr,s....	3	0	0	6	2	Ko'rn'r,1.	3	0	0	14	1
Gis'n'n,2	3	0	1	2	2	Corhan,s.	3	0	0	2	2
Han'sh,c	3	0	0	5	1	Baker,c..	2	0	0	1	0
Evans,p.	3	0	0	0	0	Baum,p..	2	0	1	0	1
						Calvo*...	1	0	0	0	0
						Smith,p..	0	0	0	0	0
Totals..	31	2	6	27	10	Totals	31	0	5	27	12

*Batted for Baum in eighth.

Salt Lake	0	0	0	0	0	2	0	0	0	—2
Hits	0	0	0	1	0	2	0	0	2	—5
San Francisco	0	0	0	0	0	0	0	0	0	—0
Hits	0	1	0	1	0	1	0	0	2	—5

Error, Orr. Two runs 4 hits off Baum, 28 at bat in 8 innings. Three-base hit, Quinlan. Sacrifice hits, Rath, Orr. Bases on balls, off Evans 1, off Baum 1. Struck out by Evans 3. Hit by pitcher, Hannah by Baum. Double plays, Sheeley, unassisted; Downs to Corhan to Koerner. Runs responsible for, Baum 2. Left on bases, Salt Lake 6, San Francisco 5. Time of game, 1:22. Umpires, Held and Brashear.

THREE WORLD'S CHAMPIONS WHO ARE IN PORTLAND.

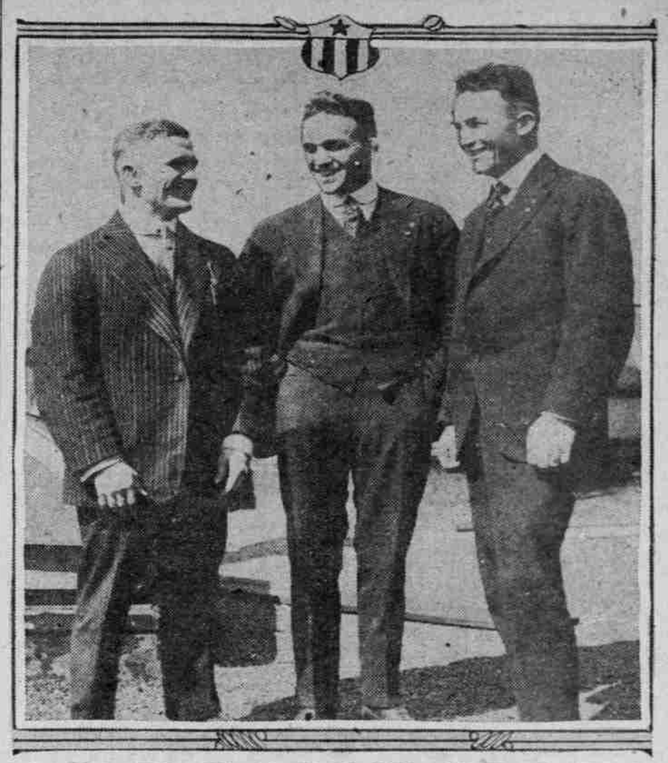

Left to Right—Walter Miller, the World's Middleweight Wrestling Champion; Mike Gibbons, Middleweight Boxing King; Tommy Gibbons, World's Light Heavyweight Title Holder.

LAURELS AGAIN WON

J. W. Seavey Captures State Amateur Championship.

SCORE IS 98 OUT OF 100

Three Trapmen Tie for Second Honors With 96 Each—F. M. Troeh, of Vancouver, High Amateur in Two-Day Event.

SALEM, Or., May 8.—(Special.)—James W. Seavey, of Portland, after shooting as high amateur gun yesterday and being elected president of the Oregon State Sportsmen's Association last night, added to his laurels at the closing day of the state shoot here today by winning the Oregon state amateur championship, shooting the almost perfect score of 98 out of a possible 100 bluerocks.

Henry H. Veatch, of Cottage Grove; Frank M. Templeton, of Portland, and P. B. Dodele, of Albany, tied for second place in the state championship shoot with 96 each. On the shoot-off, Templeton and Dodele broke 19 rocks apiece out of a possible 20, while Veatch dropped out with but 14. Templeton then took second place by smashing 20 against 18 for Dodele. This put Dodele in third place and Veatch fourth, while Keller was fifth with 95. For the sixth place, Mark Siddall, of Salem, and M. A. Rickard, of Corvallis, each tied with 94, but Rickard nosed out Siddall on the shoot-off by breaking 19 birds to 18 for Siddall.

Seavey, in the championship shoot tied F. M. Troeh, of Vancouver, Wash., but Troeh was ineligible for competition, living out of the state.

In the regular programme of 150 birds, Troeh was high amateur with 148, while L. H. Reid, of Seattle, was high professional with 149.

For the two days of the shoot, F. M. Troeh was high amateur with 389 birds out of 400, and J. W. Seavey, second, amateur with 388 birds. L. H. Reid, of Seattle, was high professional for the two days, breaking 393 out of the possible 400.

Weather conditions were good today.

The scores for the state championship shoot follow:

*Tom Wilkes, 95; H. H. Veatch, 96; O. R. Wilson, 90; E. G. Hawman, 84; Mark Siddall, 94; H. R. Everding, 83; F. Templeton, 96; E. H. Keller, 95; John G. Clemon, 58; J. W. Seavey, 98; *P. J. Holohan, 92; *F. A. Dryden, 94; *F. M. Troeh, 98; *H. H. Rickleson, 66; *J. P. Bull, 86; Peter Whitney, 85; Charles Leith, 90; W. K. France, 89; Dr. O. D. Thornton, 86; *L. H. Reid, 95; D. Reid, 84; *H. E. Poston, 94; M. Rickard, 94; C. Dodele, 89; E. Nickerson, 89; C. L. Templeton, 89; E. B. Morris, 79; W. W. McCornack, 89; W. O. Hackert, 88; Dr. C. F. Cathey, 91; R. P. Riggs, 83; John Palmer, 86; P. B. Dodele, 96; R. P. Knight, 92; L. Templeton, 87. *Professional or ineligible on account of residence.

Scores for the regular programme for the day were:

F. Wilkes, 135; Veatch, 129; Wilson, 127; Joy, 108; *C. Shifling, 140; Everding, 134; F. Templeton, 141; Keller, 130; Clemson, 104; Seavey, 144; *Holohan, 143; *Dryden, 137; Troeh, 148; *Rickleson, 116; *Bull, 125; Whitney, 138; A. Shilling, 139; Leith, 142; Dennison, 137; *L. H. Reid, 149; G. Reid, 132; D. Reid, 139; *J. Reid, 133; *Mike Poston, 145; Rickard, 143; C. Dodele, 138; Ballack, 131; Nickerson, 136; C. Templeton, 141; *Morris, 139; McCornack, 142; Hackert, 129; Cathey, 136; Riggs, 132; Lewis, 129; P. Dodele, 133; Knight, 137; L. Templeton, 142; Pearson, 130; Palmer, 130. *Professional.

The high four, amateur and professional for the two days of the shoot scored as follows:

Amateurs—F. M. Troeh, Vancouver, Wash., 389; J. W. Seavey, Portland, 388; Frank Templeton, Portland, 380; Mark Rickard, Corvallis, 378.

Professionals—L. H. Reid, Seattle, 393; H. E. Poston, San Francisco, 381; P. J. Holohan, Portland, 378; F. A. Dryden, Spokane, 372.

Lefts and Rights.

EDDIE CAMPI has been going in great style in Seattle, making a big hit with the Sound City boxing fans with his cleverness in the ring. Campi's next go will be with Al Davies in Victoria, B. C., on May 19. After his bout with Davies, Eddie will try to land a bout in Seattle with Eddie Pinkman, who has refused repeatedly to meet him. He then will leave for California with Harry Casey, Dick Wells, and Jo Harrahan, accompanied by "Caruso" Dan Salt, the well-known Seattle boxing impressario. While in the south he will meet Frankie Tucker, Lee Johnson and several good boys, who are claiming the featherweight championship of the Pacific Coast. Casey, Wells and Harrahan should have no trouble holding their own with the best boys at their respective weights, as they are the leaders in their class in the Northwest.

* * *

Dan Salt gives out the information that practically all of the good boxers in Seattle are working in the different shipbuilding plants and have expressed a willingness to enlist if needed at the front.

* * *

Leo Houck, the Seattle featherweight well-known in local boxing circles, is well on the road to recovery. He was injured severely at Los Angeles, when part of the scenery in a moving picture set fell on him. He expects to return to the game in about two months.

* * *

Chet Neff, another Seattle boxer who is well known here, having met Muff Bronson on several occasions at the Rose City Athletic Club, is also in Los Angeles working for a film company. He has been meeting all the best boys in the south at his weight.

Johnny Dundee will meet Charley White, the Chicago lightweight, at Gary, Ind., on May 31.

* * *

Nick Simpson, the English middleweight who boxed here against Valley Trambitas a few months ago and then dropped out of sight, has turned up in Vancouver, B. C., where he has joined the Canadian army. Simpson is one of the men to whom the British press referred as a "slacker."

VARSITY MEN WILL VIE

BIG INTRAMURAL TRACK MEET TO BE HELD SATURDAY.

Best Athletes of Six Cadet Companies to Take Part—More Than 300 Entries Are Recorded.

UNIVERSITY OF OREGON, Eugene, May 8.—(Special.)—Saturday will witness the biggest intramural track meet ever held on the university campus. This meet is to take the place of the annual University of Washington-Oregon meet, which was called off this year on account of the war.

The arrangements of the Saturday meet are in the hands of Bill Hayward and he announces he has more than 300 entries to date. The meet will be staged on Kincaid Field as a part of the junior week-end programme.

Each cadet company is putting up its best men and competition is keen, as the best track athletes in the university are pretty well divided between the six companies. Heat tryouts are now being held nightly to get the entry list down into workable shape.

In speaking of the meet, Hayward said this morning:

"I expect to have 300 individual entries and with each entrant in several different events. I will have the biggest entry list that the university has ever known."

Each company tonight was sent through a certain number of events to eliminate the "scrubs."

Grand Mound to Play Chehalis.

CENTRALIA, Wash., May 8.—(Special.)—Next Saturday the Grand Mound High School baseball team will play the Chehalis High School nine. Last Saturday Grand Mound defeated Olympia before a big crowd by a score of 5 to 1.

Baseball Summary.

STANDINGS OF THE TEAMS.

National League.

	W.	L.	P.C.		W.	L.	P.C.
New York	10	5	.667	Boston	7	8	.467
St. Louis	12	7	.632	Cincinnati	11	13	.458
Chicago	14	9	.609	Brooklyn	5	9	.357
Philadelphia	8	8	.500	Pittsburg	7	15	.318

American League.

Boston	11	4	.733	Cleveland	11	10	.524
New York	10	7	.588	Washington	6	11	.353
Chicago	13	10	.565	Philadelphia	6	11	.353
St. Louis	11	10	.524	Detroit	6	11	.353

American Association.

Indianapolis	18	5	.783	Minneapolis	6	8	.429
Kansas City	11	5	.688	Milwaukee	8	11	.421
Louisville	13	10	.565	St. Paul	6	11	.353
Columbus	9	11	.450	Toledo	4	14	.222

Northwestern League.

	W.	L.	Pct.		W.	L.	Pct.
Tacoma	12	2	.857	Spokane	6	7	.462
Great Falls	6	5	.545	Vancouver	6	9	.400
Seattle	6	6	.500	Butte	3	10	.231

Yesterday's Results.

American Association—At Minneapolis 1, Indianapolis 5; at St. Paul 9, Toledo 4; at Kansas City 8, Louisville 4; at Milwaukee 2, Columbus 3.

Western League—At Sioux City 3, Joplin 2; at Des Moines 5, Denver 10; at Omaha 3, St. Joseph 7; at Lincoln 3, Wichita 2.

Northwestern League—At Vancouver, B. C., 3, Butte 2; at Spokane 13, Seattle 7; at Tacoma 3, Great Falls 0.

Southern League—At Atlanta 3-3, Nashville 7-1; at Birmingham 2, Memphis 1; at Mobile 4, Little Rock 3; at New Orleans 7, Chattanooga 1.

How the Series Stand.

Pacific Coast League—Portland one game, Los Angeles no game; Salt Lake one game, San Francisco no game; no Oakland-Vernon games played as yet, series starts at Los Angeles today.

Where the Teams Play Today.

Pacific Coast League—Los Angeles at Portland, Oakland vs. Vernon at Los Angeles, Salt Lake at San Francisco.

Where the Teams Play Next Week.

Pacific Coast League—Portland at San Francisco, Oakland at Salt Lake, Los Angeles vs. Vernon at Los Angeles. Series start Tuesday.

Beaver Batting Averages.

	Ab.	H.	Av.		Ab.	H.	Av.
Wille	125	37	.296	Stumpf	38	7	.184
Williams	127	37	.291	Brenton	20	3	.150
Rodgers	128	37	.288	O'Brien	16	2	.125
Houck	7	2	.285	Helfrich	8	1	.125
Farmer	123	32	.260	Sepulveda	21	1	.047
Sorton	97	25	.257	Pinelli	6	0	.000
Fisher	77	19	.247	Fitzpatrick	1	0	.000
Hollocher	130	30	.231	Harrington	1	0	.000
Siglin	114	24	.211	Penner	19	0	.000
Fincher	27	5	.185				

MIKE GIBBONS TOYS WITH AL SOMMERS

Midleweight Champion Gives Exhibition of Boxing Art Before 1700 Fans.

OTHER BOUTS EXCITING

Bronson and Casey Battle to Draw and Gorman and McCool Get Even Honors—Wing Easily Stops John Rawley.

Mike Gibbons lived up to his name last night when he cuffed through six rounds with Al Sommers. The bout served as the main event of a six-bout card presented by the Western Athletic Club at the Broadway Theater. Al Sommers realizes today how much of a jump it is between a good "local champeen" and the world's champion. Gibbons got the decision.

The St. Paul phantom was branded by about 1700 fans as the greatest boxer in the world. His footwork was dazzling and he exhibited a variety of punches which were never before seen in a Portland ring. Mike stacked up against Sommers just like Dan Patch would look if placed alongside of one of Charley Cook's mules.

Sommers Has Stage Fright.

The local lad did not hit Gibbons a solid punch in the six rounds. It was a sort of a lark for the man whom Les Darcy refused to battle. He seemed to enjoy the setto immensely. Sommers was frightened to death when he entered the ring, although he kept swinging his hands in the general direction of Mike all the while.

Gibbons is an artist, a fellow who has achieved something which only a master could have done. Sommers is a good-sized 158-pounder, still Gibbons was considerable taller and weighs around 155. The middleweight champion could not give the spectators a sample of his true ability. He dared not level a punch for fear that he would stop Al. As it was, apparently light cuffs shook the Portland youth up as early as the second round. Sommers finished with a pair of slightly discolored eyes and his nose bled profusely from the second canto on.

To make a long story short, Portland saw Mike Gibbons. It was worth the price of admission to see him stripped. Portland fans agree with the many critics who have pronounced him the greatest piece of fighting machinery in the world.

Other results follow:

135 pounds—"Muff" Bronson and Harry Casey, of Seatle, boxed to a draw.

125 pounds—Joe Gorman, of Oakland, and Shel McCool boxed to a draw.

122 pounds—Weldon Wing stopped John Rawley in two rounds.

135 pounds—Jimmy Moscow stopped Joe Cummings in three rounds.

122 pounds—Joe Farrell, of Oregon City, stopped Bert Taylor in five rounds.

Bronson-Casey Go Exciting.

"Muff" Bronson and Harry Casey put upa rough, slam-bang argument marred by the continual hanging-on and clinching of both youngsters. Casey was the worst offender of the two, but as he has been boxing in Puget Sound where no one cares how much they hit in the clinches, Harry will be excused this time. Casey, however, has no place in a boxing ring.

Bronson outboxed Dan Salt's protege in a couple of rounds, held him even in two more and Casey perhaps shaded the Portland schoolboy in a couple of cantos by his ripping and swinging tactics. Bronson made Casey miss often.

Joe Gorman and Shel McCool put up the greatest battle of the night. This boy McCool deserves a lot of credit. When he started boxing a couple of years ago he was stopped two or three times by being whanged on the jaw. He seemed to be unable to stand up unler a good punch. But last night he stopped several hard jolts on his chin and never stopped fighting.

Gorman and McCool Get Draw.

The draw decision was all that could have been given in face of the fact that neither kid "dogged it" at any time. A decision to either would have robbed the other. Gorman had a slight shade in the third round, when he carried the mixing to Shel for all he was worth. The boys stood toe to toe at the closing bell.

John Rawley quit to Weldon Wing in the second round. For some reason or other, Tex McCarthy, scheduled to box the Albina terrier, did not show. Rawley had better quit boxing. Jimmy Moscow had Joe Cummings winded in the third round, when the latter slipped to the floor, looking for a soft spot. Joe Farrell gave Bert Taylor, a game boy, another beating.

Tommy Gibbons, light heavyweight champion of the world, and brother of Mike Gibbons, was introduced. Jack Fahie and Jack King kept time while Johnny Boscovitch announced.

GIANTS AGAIN VICTORS

LEAGUE LEADERS HIT HARD AND BEAT PHILLIES, 5 TO 1.

Timely Singles by Konetchy and Wilhoit Bring Victory to Braves Over Dodgers, 2 to 1.

NEW YORK, May 8.—Rixey was hit hard by the Giants in the second and third innings. Mayer and Fittery held New York scoreless thereafter. Anderson pitched well after the first. Score:

	R.H.E.		R.H.E.
Philad'lphia	1 5 1	New York	5 12 0

Batteries—Rixey, Mayer, Fittery and Killifer; Anderson and Rariden.

Boston 2, Brooklyn 1.

BOSTON, May 8.—Singles by Konetchy and Wilhoit in the ninth innings, followed by Gowdy's double, scored Konetchy with the run that won for Boston, 2 to 1. Tyler was hit safely only four times. Score:

	R.H.E.		R.H.E.
Brooklyn	1 4 1	Boston	2 6 1

Batteries—Pfeffer and Meyers; Tyler and Gowdy.

St. Louis at Pittsburg, postponed; cold.

CHAMPIONSHIP TENNIS TABOO

California Tournaments to Be Held for Benefit of Red Cross.

SAN FRANCISCO, May 8.—No championship tennis matches will be held in California this year, it was decided at a meeting of the California Lawn Tennis Association. Instead, tournaments will be played for the benefit of the American Red Cross.

The Pacific Coast championship scheduled at Del Monte this Summer was canceled and replaced by what will be known as the Pacific Coast Patriotic Tournament, which will be played at the Claremont Club in Oakland on June 9 and 10, 16 and 17, and 23 and 24. Admission will be charged and the revenues given direct to the Red Cross. The players will receive a medal. The California tournament will be played as usual in September, but it will not be considered a championship contest.

SCHOOL TEAMS HOLD SLUGFEST

Shattuck Trounces Davis Nine to Tune of 27 to 19.

The Shattuck Grammar School Baseball team won a 27 to 19 game from the Davis Grammar School nine yesterday afternoon on the Reservoir grounds. The heavy hitting of Marcus Schneiderman, the 180-pound 14-year-old Shattuck third baseman, was responsible in a large measure for the victory. He connected for two home runs, both when the bases were jammed.

Coach Taylor's Glencoe Grammar School nine won from the Glenhaven contingent, 9 to 2, yesterday on the winners' diamond. Coach Taylor, who is a former Victoria Northwestern League player, thinks that he has the strongest grammar school team in Portland. He pins considerable faith on his star twirlers, Purdy and Taitt. Taitt is said to be the best right-hander in the grammar school league, while Charley Schwartz, of Failing, is heralded as the star southpaw of the circuit.

BROWNS DROP 2 GAMES

POOR BASE-RUNNING AND FIELDING BRING DEFEAT.

Cleveland, With Coveleskie Pitching, Beats Detroit, 5 to 2—Yankees Trim Athletics, 4 to 2.

ST. LOUIS, Mo., May 8.—St. Louis out-hit Chicago, but inability to hit when runs were most needed, poor base-running and fielding lost both games for them.

Jackson singled, went to second on Hamilton's wild pitch, was sacrificed to third and scored the winning run of the first game on Risberg's sacrifice fly in the eighth.

St. Louis held a lead of four runs in the fifth inning of the second game and Sothoron had allowed only one hit, but the locals' infield went to pieces and the visitors made three runs on a single and four errors. In the ninth a base on balls, Jackson's triple and Felch's single won for Chicago.

Scores:

First game:

	R.	H.	E.		R.	H.	E.
Chicago	4	6	2	St. Louis	3	12	2

Batteries—Scott, Cicotte, Danforth and Schalk; Davenport, Sothoron, Parks, Hamilton and Severeid.

Second game:

	R.	H.	E.		R.	H.	E.
Chicago	9	10	0	St. Louis	7	11	5

Batteries—Williams, Benz, Russell and Schalk; Sothoron, Koob and Severeid, Hale.

Detroit 2, Cleveland 5.

DETROIT, May 8.—The visitors bunched hits in the last two innings to overcome a one-run lead, and were aided by two errors in the ninth. Wambsganss got a triple and three singles in four times at bat. Rain prevented the second game. Score:

	R.H.E.		R.H.E.
Cleveland	5 10 1	Detroit	2 3 1

Batteries—Coveleskie and O'Neil, Billings; Dauss and Stanage.

Philadelphia 2, New York 4.

PHILADELPHIA, May 8.—Bush was ineffective in the first two innings and New York got a lead that Philadelphia could not overcome. Score:

	R.H.E.		R.H.E.
New York	4 6 0	Philadelphia	2 9 3

Batteries—Cullop and Nunamaker; Bush and Myers and Schang.

Boston at Washington, both games postponed; cold.

SUTHERLAND BOX HERO

PORTLAND BOY PITCHES NO-HIT, NO-RUN GAME FOR TACOMA.

Tiger Twirler Allows Only Four Great Falls Players to Reach First Base. Harper Continues Hitting Streak.

TACOMA, Wash., May 8.—"Suds" Sutherland, winner of 16 straight games last year, pitched a no-hit, no-run game today and Tacoma defeated Great Falls again, 3 to 0. Four visitors reached first base and Sutherland had them at his mercy all the way. It was Tacoma's 10th straight victory. Harper, who has hit safely in every game of the season, continued his remarkable batting spree by getting three hits three times at bat, one a home run over the fence. Score:

	R.	H.	E.		R.	H.	E.
Tacoma	3	9	1	Great Falls	0	0	1

Batteries—Sutherland and Stevens; Hall and Byler.

Seattle 7, Spokane 13.

SEATTLE, Wash., May 8.—Seattle's pitching staff proved easy for Spokane today. Every man on the visiting team scored at least one run. Score:

	R.	H.	E.		R.	H.	E.
Spokane	13	12	4	Seattle	7	9	1

Batteries—Bigbee and Baldwin; Reppy, Rock, Dailey, Leard and T. Cunningham.

Vancouver 3, Butte 2.

VANCOUVER, B. C., May 8.—Vancouver snatched the game from the fire in the ninth inning when Wolfer found Hunt, the Butte pitcher, for a two-base hit and Hamilton and Brown followed with singles. Score:

	R.	H.	E.		R.	H.	E.
Vancouver	3	8	1	Butte	2	6	1

Batteries—Russell, Acosta and Cadman; Hunt and Kafora.

Famous Jockey Dies.

NEW YORK, May 8.—Arthur Redfern, one of the best-known jockeys on the American turf a decade ago, died in a hospital today of injuries received last Friday night in an automobile accident. His wife, who was also injured, is in a serious condition.

Coast League Leaders.

LEADING run makers, Tobin, S. L., 25; Fitzgerald, S. F., 24; Mensor, Oak., 23; Schalier, S. F., 22; Ryan, S. L., 22; Pick, S. F., 20; Maggert, L. A., 20; Hannah, S. L., 19; Downs, S. F., 19; Daley, Ver., 18.

Leading base stealers, Corhan, S. F., 11; Schaller, S. F., 10; McLarry, Ver., 10; Maisel, S. F., 9; Meusel, L. A., 9; Murphy, Oak., 8; Farmer, Port., 8; Pick, S. F., 7; Maggert, L. A., 7; Hollocher, Port., 7.

Leading home-run hitters, Sheeley, S. L., 4; Koerner, S. F., 2; Ryan, S. L., 2.

Leading three-base hitters, Miller, Oak., 4; Koerner, S. F., 3; Murphy, Oak., 3.

Leading two-base hitters, Borton, Port., 12; Farmer, Port., 10; Schaller, S. F., 10.

Leading sacrifice hitters—Middleton, Oak., 8; Galloway, Ver., 8; Daley, Ver., 7; Gislason, S. L., 7; Rath, S. L., 7.

Above records include games up to yesterday.

SOTHORON BIG AID TO ST. LOUIS TEAM

Ex-Beaver Hurler Is Doing Clever Work in Major League Company.

STAR IS IN ASCENDENCY

Former Coaster Loses to Chicago in Yesterday's Game, Due to Poor Support of Teammates. Mattick Goes to Dallas.

Allan Sutton Sothoron, Brownie twirler, who has heaved his way to fame and glory, is an iron man.

A scrutiny of his performances in minor leagues shows that if Dave Davenport is unable to step out this year and win a double-header or so for Fielder Jones' gang, maybe Sothoron will step into the heavy-burden breach.

Sothoron has been the property of the Browns for three years. He has been taken up and sent back a number of times.

He became the property of the Browns back in 1914, when Robert Hedges, then owner of the club, paid $1600 for his release from the Haverhill club, of the New England League. And he hadn't done such a whale of a season's work, either. He just simply looked good, and Branch Rickey thought he could be made into a demon curver.

He was taken on the training trip that year and lasted until the Browns started back north. One day while in Oklahoma Al was informed that Wichita wanted him and that the deal was on.

Wichita wasn't much of an inspiration to a rising young pitcher. It had been a habit of Wichita clubs to get started early in last place and stay there. But Sothoron didn't mind. He did his work in 42 games, winning 16 and losing 17. His earned-run average was 3.15.

That year he reported to the Browns in the Fall, but wasn't used. Next Spring he didn't even start north. He packed his grip at the training camp and hied himself away to a long Summer's work with the Portland club. Last year Sothoron appeared in 57 games, working 397 innings. He won 30 and dropped 17, allowing 2.65 earned runs per nine innings.

That's quite a record for a youngster to bring with him from the Coast League to the American, and this year Fielder Jones decided to show Al to the majors. He did and Al has performed in his best company manner. Sothoron pitched part of two games against the White Sox yesterday. Chicago won both of them, due to the Browns' poor playing.

* * *

If George Stovall is now over the 18-man player limit he is at least taking steps to get within the law, for he has asked waivers on Outfielder Chick Mattick and Infielder Polly McLarry. Mattick goes on his own request to the Dallas club of the Texas League, in which he is a stockholder. An outfielder named Crouch is coming to Vernon to fill his shoes. McLarry is not an impressive ballplayer and doesn't suit the firebrand.

Stovall, by the way, is still kicking up the turf. He is now out after Umpire Red Held's job. Stovall says that Held has made remarks on the ball field which were unbecoming to an official. The general impression is that George is "sore" because Held threw him out of a recent game.

* * *

Manager Frank Le Roy Chance, of the Angel band, brought 17 players to Portland. Lapan, a young catcher from Los Angeles, came along in the place of Outfielder Wade Killifer, who was sent to his home from San Francisco suffering from a lame flipper.

The Peerless Leader says that he has heard nothing about the Coast League clubs cutting down to 16 men.

Bits of Shrapnel.

COURAGE is a boxer's best asset, says Mike Gibbons. The courage to say "No!" when offered a bout with the St. Paul phantom has proved invaluable to many a pug, including Leslie James Darcy.

* * *

"Golf Is a Serious Game" reads a headline. That is probably why so many persons play it on Sunday.

* * *

It has been estimated that the ink required to write all the guff that has been written on golf would, if placed in the Pacific Ocean at the Sandwich Islands, turn the water black as far south as New Zealand and as far north as Kamchatka.

* * *

Quite Likely.

Jess Willard says he wants to fight
Twice more before he quits;
The chances are, however, he'll
Be stalling with his mitts
As long as he and Thomas Jones
Can gather in two bits.

* * *

Bill Tate, the negro heavyweight, who fought Sam Langford the other night at St. Louis, has a reach of 87½ inches. How would you like to live at his boarding-house.

* * *

Los Angeles today.

* * *

Last week at home.

* * *

Roderick Vaughn, the old comrade, is in the city.

* * *

The Peerless Leader.

* * *

Rainy Sundays are tough on the semi-professional baseballers. They haven't had a good Sunday yet.

What Ex-Coasters Did.

BUCK WEAVER helped the White Sox beat the Browns. He scored a run and made a hit in three times up. Along with "Swede" Risberg, he made the only errors.

Ernie Johnson alternated at second and short and contributed two errors for the Browns, although he made a triple and a single at bat.

Kenworthy filled in at second, but had no chance to bat.

Sothoron pitched the sixth inning, with no damage resulting.

Peckinpaugh scored a run and stole a base for the Yanks.

"Ping" Bodie got a triple and a double in four times up.

Bates laced a single.

Covelskie, ex-Beaver, held Detroit to three hits and won his game.

Graney got a double and scored a run in three times up, and Guisto landed a single.

Vitt was the only Coaster with Detroit to get a hit.

Wilhoit made no hits and was charged with one error for the Boston Nationals.

Jimmy Johnston couldn't hit, but booted once, while Cutshaw was up three times and failed to hit.

In the New York-Philadelphia