PLAYER LIMIT RULE BROKEN BY VERNON

Stovall Using Subterfuges to Carry 16 Veterans on List, Says Howard of Oaks.

CHANCE MAKES COMPLAINT

Beavers Now Carrying Eight Men Who Come Under Qualifications as "Bushers"—All Other Clubs Living Up to Rule.

Pacific Coast League Standings.

	W.	L.	P.C.		W.	L.	P.C.
San Franc'o	20	12	.625	Portland	14	16	.467
Salt Lake	18	12	.600	Vernon	15	19	.441
Oakland	15	17	.469	Los Angeles	15	19	.406

Yesterday's Results.

At Portland—No game with Oakland, rain.
At San Francisco—San Francisco 5-5, Los Angeles 2-2.
At Los Angeles—Salt Lake 7-10, Vernon 1-8 (second game 10 innings).

BY ROSCOE FAWCETT.

Once again the player-limit bugaboo has bobbed up to disturb the serenity of the Pacific Coast league There was no game at the local park yesterday between the Oaks and the Beavers, because of rain and, while the players and bosses were standing around under the stands trying to keep dry and warm, the Vernon club came in for a bit of attention.

George Stovall, it appears, is following the same tactics that ran Ham Patterson out of the league last year, viz, disregarding league rules.

The Coast League has a rule requiring each club to carry at least four "bushers" in the list of 18 players allowed after May 1. The so-called "bushers" are players who have not completed one year's service in either class AA or major league ball.

Vernon Has 16 Veterans.

With the acquisition of Outfielder Chadbourne and Snodgrass, the Vernon club has 16 veterans, instead of 14, and Stovall is resorting to all sorts of subterfuges in his efforts to stop his club's losing streak.

And, too, in the face of a threatened penalty of $100 a day for infraction of the league rules.

Here is Stovall's list of veterans: Catchers, Simon, Mitze; pitchers, Quinn Mitchell, Johnson, Arellanes, Decanniere and Fromme; infielders, Griggs, McLarry, Galloway; outfielders, Doane, Daley, Mattick, Chadbourne and Snodgrass.

Stovall Exempt From List.

Stovall is exempt from inclusion in the list because of his managerial toga, and Callahan, the shortstop, comes under the "busher" label.

"Stovall's only 'out' is the disabling of some players," pointed out Del Howard, Oak manager, who left Portland last night for Los Angeles to meet the Vernon club this week "There's no doubt but that he has too many veterans. I understand he suspended Daley for disability, followed this with a suspension for Callahan, and later with a suspension for Decanniere. He pulled a boot in the Daley matter, however, for he sent Daley out to pinch hit in one of the games last week.

Frank Chance Makes Complaint.

"Personally, I don't care how many players he has, I would never complain unless the matter was broached by somebody else. But as long as we have these rules they should be obeyed or rescinded."

Frank Chance, of Los Angeles, is said to be much perturbed over Stovall's actions. He has registered a complaint with President Baum.

"Some of these managers will resort to anything when tney're slipping," Chance is quoted as saying.

It should be no difficult feat to run a ball club according to the league rules. Manager McCredie, of the Portland club, has no fewer than eight of the so-called "bushers" on his roster of 18 athletes.

Beavers Carry 8 "Bushers."

Some of these players—men like Williams, Penner, Fincher and Hollocher—are not "bushers" in any sense of the word, except that they come within the requirements asked by the league directors.

Here is the Portland youngster list: Hollocher, Williams, Pinelli, Helfrich, Penner, Fincher, Harrington and Fitzpatrick.

All the clubs are living up to the rule except the ever-troublesome Vernon club. This stormy petrel of the Pacific Coast League should be laid over the league lap some day and disciplined so severely that there would be no more monkeying with the majesty of the law. Even if the league does cut to 16 players the present rules should be lived up to until that time.

SEALS TAKE TWO AND SERIES

Los Angeles Is Defeated by Score of 5-2 in Each Game.

SAN FRANCISCO, May 6.—The home boys took both games and the series today, after having lost the first three games to Los Angeles. Slow fielding and errors cost the Angels both games.

The scores:

Morning game:

Los Angeles—	B	R	H	O	A	San Francisco—	B	R	H	O	A
Mag'r,m.	3	1	1	2	0	Fitzg'ld,r.	3	1	0	3	0
Gleich'n,1.	4	0	0	5	0	Pick,3.	3	0	2	1	1
Schultz,2.	4	0	0	3	1	Maisel,m.	4	0	1	4	0
Meusel,r.	4	1	2	1	0	Schaller,l.	3	1	0	4	0
Ellis,l.	2	0	0	2	0	Downs,2.	4	1	1	6	0
Bassler,c.	1	0	0	9	3	Koerner,l.	4	1	5	1	0
Goehl'g,3.	4	0	0	1	0	Corhan,s.	3	0	0	1	1
Davis,s.	2	0	0	0	2	McKee,c.	2	1	1	5	1
Ryan,p.	3	0	0	1	2	Ericks'n,p	3	0	0	0	2
Chance*.	1	0	0	0	0						
Boles†.	0	0	0	0	0						
Totals.	28	2	3	24	9	Totals.	29	5	5	27	8

*Chance batted for Ryan in ninth.
†Boles ran for Bassler in ninth.

Los Angeles	1	0	0	0	0	1	0	0	0		—2
Hits	0	0	1	0	1	0	1	0	0		—3
San Francisco	0	0	0	0	2	0	0	3	*		—5
Hits	1	0	0	0	1	0	1	2	*		—5

Errors, Schultz, Bassler, Goehling 3, Davis, Pick. Runs responsible for, Ryan, Erickson. Stolen bases, Magerrt, Meusel, Bassler, Fitzgerald, Maisel, McKee. Sacrifice hits, Pick, Ellis, Ryan. Sacrifice flies, Erickson, Cerhan. First base on called balls, off Ryan 5, off Erickson 4. Struck out, by Ryan 9, by Erickson 3. Left on bases, Los Angeles 7, San Francisco 8. Time of game, 2:05. Umpires, Guthrie and Finney.

Afternoon game:

Los Angeles—	B	R	H	O	A	San Francisco—	B	R	H	O	A
Magg't,m	4	0	0	1	0	Fitzg'ld,r	5	1	3	1	0
Vaugh'n,2	3	0	0	2	3	Pick,3.	5	1	2	0	1
Schultz,3	4	0	0	2	3	Maisel,m.	4	1	1	1	0
Meusel,r.	4	0	0	1	0	Schaller,l	4	0	1	0	0
Ellis,l.	3	1	1	3	0	Downs,2.	4	0	0	0	4
Boles,c.	4	0	0	2	0	Koerner,l	4	1	1	17	0
Gleich'n,1	3	1	2	10	1	Corhan,s.	3	1	2	4	6
Davis,s.	1	0	2	0	0	McKee,c.	3	1	3	3	2
Stand'g,p	3	0	1	1	6	Oldham,p	3	0	0	0	5
Totals	29	2	4	24	13	Totals.	33	5	11	27	18

Los Angeles	0	0	1	0	0	0	1	0	0	—	2
Hits	0	0	2	0	0	0	2	0	0	—	4
San Francisco	1	1	0	0	1	0	0	2	*	—	5
Hits	2	2	0	1	1	2	1	2	*	—	11

Errors, Schultz, Gleichmann. Stolen bases, Maisel 2, McKee. Home run, Ellis. Two-base hits, Corhan, McKee, Fitzgerald, Koerner. Sacrifice hits, Pick, Oldham, Corhan. Bases on balls, off Oldham 4, Standridge 2. Struck out, by Oldham 3, Standridge 2. Runs responsible for, Standridge 2, Oldham 2. Left on bases, Los Angeles 4, San Francisco 8. Time, 1:40. Umpires, Finney and Guthrie.

BEES WIN BOTH FROM VERNON

Morning Game Captured, 7 to 1, and Afternoon Play, 10 to 8.

LOS ANGELES, May 6.—Salt Lake won both games from Vernon. B. Ryan, Rath and Stovall were put out of the game by the umpire for protesting his decisions in the second inning.

Fromme twisted a leg in attempting to put a runner out at the plate in the the last inning and retired. The scores:

Morning game:

Salt Lake—	B	R	H	O	A	Verhon—	B	R	H	O	A
Tobin,m.	4	2	3	5	0	Ch'db'ne,l	4	0	0	4	0
Rath,3.	4	0	0	0	5	Doane,r.	4	0	2	2	0
Sheeley,1	5	1	2	13	0	Sn'dgr's	4	0	0	3	2
Ryan,l.	5	1	3	1	0	Gallow'y,3	4	0	0	1	3
Quinlan,r	4	0	0	3	1	McLarry,2	4	1	1	3	6
Orr,s.	5	0	2	1	2	Stovall,1.	4	0	0	9	1
Gis'l's'n,2	4	2	2	4	0	Mattick,m	3	0	1	4	0
Hannah,c	4	2	2	4	0	Simon,c.	3	0	2	1	3
L'v'r'nz,p	4	0	1	0	1	Quinn,p.	2	0	0	0	1
						Arel'nes,p	0	0	0	0	1
						Griggs*.	1	0	0	0	0
Totals.	39	7	13	27	13	Totals.	33	1	6	27	17

*Batted for Quinn in seventh inning.

Salt Lake	1	1	0	2	0	0	0	1	2	—	7
Vernon	0	0	0	0	0	1	0	0	1	—	1

Errors, Snodgrass 2. Stolen base, Tobin. Innings pitched by Quinn, 7. Three-base hit, Orr. Two-base hits, Tobin, Hannah, Doane, Sheeley. Sacrifice hits, Rath, Gislason, Hannah. Struck out, by Quinn, 11; by Leverenz, 4. Base on balls, off Quinn, 1. Runs responsible for, Quinn, 3; Arellanes, 3; Leverenz, 1.

Afternoon game:

Vernon—	B	R	H	O	A	Salt Lake—	B	R	H	O	A
Ch'db'rn,1	3	1	0	4	0	Tobin,m...	6	3	2	2	0
Doane,r.	3	0	0	5	0	Rath,3...	5	1	0	0	0
Sn'dgr,s	3	2	0	0	2	Sheeley,1.	5	1	2	13	2
Gal'w'y,3	3	0	0	1	3	Ryan,l...	1	0	0	0	0
M'Lar'y,2	4	2	1	4	5	Quinl'n,l-r	5	0	2	2	0
Stovall,1.	1	1	1	9	1	Orr,s...	5	1	2	1	3
Mat'ck,m	4	0	1	1	1	Gislason,2	4	1	1	5	3
Mitze,c..	4	1	1	7	3	Hannah,c	4	3	1	5	0
From'e,p	4	1	1	0	5	Evans,p..	0	0	0	0	0
Griggs,1.	4	0	0	7	0	Crandall,3	4	0	1	0	2
Mitchell,p	0	0	0	0	0	Shinn,r...	5	0	2	1	0
						Dubuc,p..	2	1	2	1	3
Totals.	35	8	5	30	20	Totals.	42	10	15	30	13

Salt Lake	2	2	3	0	0	0	0	1	0	2—10
Vernon	4	3	0	0	0	0	1	0	0	—8

Errors, Chadbourne, Snodgrass 2, McLarry, Mitze, Sheeley, Hannah, Crandall. Stolen bases, Tobin, Snodgrass 2, Galloway, McLarry 3, Stovall 2. Innings pitched, by Evans, 1; by Fromme, 9 1-3. Three-base hit, Crandall. Two-base hits, Fromme, Shinn. Sacrifices, Evans, Charbourne, Dubuc 3. Struck out, by Dubuc, 4; by Fromme, 2; by Mitchell, 2. Bases on balls, off Evans, 1; off Fromme, 4; off Dubuc, 3. Runs responsible for, Evans, 3; Fromme, 6; Dubuc, 1. Double plays, Snodgrass to Mitze to Fromme to McLarry to Mitze; Mattick to Galloway.

TACOMA WINS EIGHTH IN ROW

Butte Loses Hard-Fought 11-Inning Battle by 3-2 Score.

TACOMA, May 6.—Tacoma defeated Butte today, 3 to 2, in a hard-fought 11-inning game. This gives the Tigers a clean sweep for the series and a winning streak of eight straight games.

Pillett hurled fine ball for Tacoma, as did McGinnity for Butte, who retired in favor of a pinch-hitter in the ninth inning. Schroeder replaced him and was nicked for the winning hits in the eleventh. The score:

	R.	H.	E.		R.	H.	E.
Tacoma	3	8	3	Butte	2	8	5

Batteries—Pillett and Stevens; McGinnity, Schroeder and Hoffman.

SPOKANE, May 6.—Spokane defeated Great Falls today in a seventh-inning rally, a three-base hit by Lafayette bringing in sufficient runs to take the lead. The score:

	R.	H.	E.		R.	H.	E.
Great Falls	3	5	5	Spokane	6	6	2

Batteries—Gardner and Cheek; Glavenich and Baldwin.

SEATTLE, May 6.—Although Vancouver by excellent fielding held Seattle closely in the last six innings, errors in the third assured Seattle five of her six runs and the game. The score:

	R.	H.	E.		R.	H.	E.
Seattle	6	7	2	Vancouver	2	6	4

Batteries—Daily and Sullivan; Gipe, Rojas and Cadman.

Ed Estes Gets Salmon Club Medal.

A Salmon Club of Oregon bronze medal has been won by Ed Estes because he caught a Royal Chinook salmon weighing 22 pounds 4 ounces near the Oregon City Falls Saturday afternoon with a 5¾-ounce rod and a nine-strand line. Chester Hare, near Jennings Lodge, was successful in taking 13 fish. However, he is not entitled to any Salmon Club medal because he used heavy tackle.

TYRONE—2⅛ in.
an ARROW form-fit COLLAR
TOPS AND BANDS ARE CURVE CUT TO FIT THE SHOULDERS. 2 for 30c
CLUETT, PEABODY & CO. INC. MAKERS

EX-BEAVER WHO DID NOT ALLOW WHITE SOX SINGLE HIT IN 11 INNINGS YESTERDAY

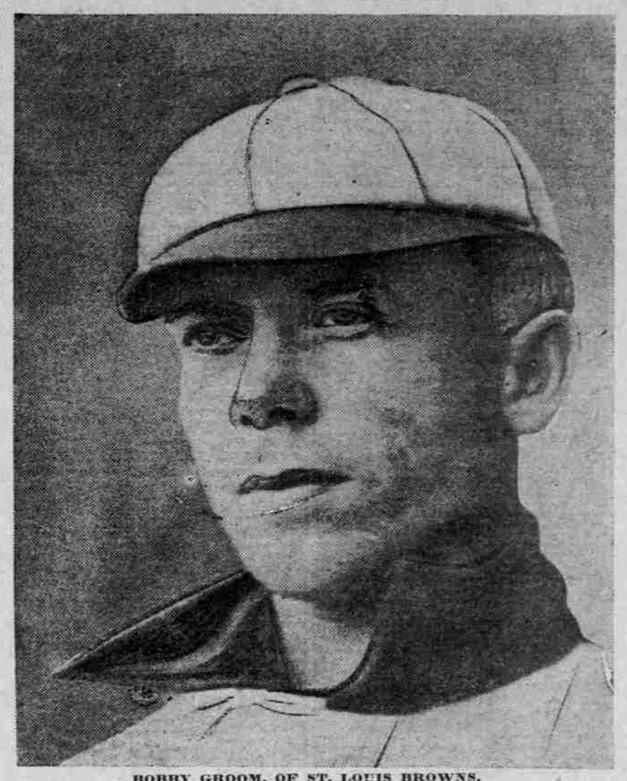

BOBBY GROOM, OF ST. LOUIS BROWNS.

CARDINALS IN LEAD

Giants Are Nosed Out in National League Race.

BOSTON LEADS AMERICANS

Tie With Chicago Broken as Red Sox Take Two From Philadelphia. Detroit Shows Flash and Has No Defeat During Week.

NEW YORK, May 6.—Cold and rainy weather played havoc with the schedules of the major leagues last week. Twenty-four games, 11 in the National and 13 in the American, were postponed. Wednesday, however, brought forth probably the best pitching of the year.

Vaughn, of Chicago, and Toney, of Cincinnati, set up a record at Chicago, when they went nine innings without allowing a hit or run. Vaughn weakened in the tenth and Cincinnati won, 1 to 0. The same day New York and Brooklyn battled 14 innings to a tie, the second extra inning tie game for Brooklyn in two weeks.

Ames, pitching for St. Louis, held Pittsburg to two hits, winning 4 to 0.

St. Louis Passes Giants.

New York held its leadership in the National until Sunday, when St. Louis went ahead through a 4-to-0 victory over Cincinnati. St. Louis lost two games to Chicago and won two from Pittsburg during the week and with Chicago, which continued a winning pace, may be troublesome for the Eastern teams when the Western teams come East this week.

Philadelphia and Brooklyn did not lose a game. Boston fell to seventh place and New York did not win a game.

The tie for first place in the American League was broken and Boston, which took two games from Philadelphia, now has a commanding lead over Chicago, which lost three out of four games.

St. Louis climbed from sixth to second place, and is followed by New York. The Browns made the first triple play of the season at the expense of Cleveland on Monday.

Philadelphia fell back, but Detroit showed a flash on its theoretical strength and came through the week with a clean slate.

The Eastern teams in the American League will begin the first Western invasion May 10.

Baseball Summary.

STANDINGS OF THE TEAMS.

National League.

	W.	L.	Pct.		W.	L.	Pct.
St. Louis	12	7	.632	Cincinnati	11	13	.458
New York	8	5	.615	Brooklyn	5	7	.417
Chicago	13	9	.591	Boston	5	8	.385
Philadelph.	8	6	.571	Pittsburg	7	14	.333

American League.

Boston	10	4	.714	Cleveland	9	10	.474
St. Louis	11	8	.579	Detroit	6	9	.400
New York	8	7	.533	Philadelphia	6	9	.400
Chicago	11	10	.524	Washington	6	10	.375

American Association.

Indianapolis	17	5	.773	Milwaukee	8	10	.440
Kan. City	10	5	.667	Columbus	8	11	.421
Louisville	13	9	.591	St. Paul	5	11	.313
Minneapolis	6	7	.462	Toledo	4	13	.235

Northwestern League.

Tacoma	10	2	.833	Spokane	5	6	.455
Great Falls	6	3	.667	Vancouver	4	9	.308
Seattle	5	5	.500	Butte	3	8	.273

Yesterday's Scores.

Northwestern League—At Seattle 6, Vancouver 2; at Spokane 6, Great Falls 3 at Tacoma 3, Butte 2.

American Association—At Indianapolis 1, St. Paul 0 (14 innings); at Louisville 2-6, Milwaukee 0-0; at Columbus 1-7, Kansas City 2-7 (first game 13 innings); Minneapolis at Toledo no game, postponed on account of rain.

Southern Association—At New Orleans 6, Little Rock 2; at Memphis 0, Mobile 4; at Nashville 4, Birmingham 7; at Chattanooga 4, Atlanta 17.

Where the Teams Play Today.

Pacific Coast League—No games scheduled, traveling day.

Where the Teams Play this Week.

Pacific Coast League—Los Angeles at Portland, Salt Lake at San Francisco, Vernon versus Oakland at Los Angeles. Series start tomorrow.

How the Series Ended.

Pacific Coast League—Portland three games, Oakland two games; Los Angeles three games, San Francisco four games; Salt Lake five games, Vernon two games.

Where the Teams Play Next Week.

Pacific Coast League—Portland at San Francisco, Oakland at Salt Lake, Los Angeles versus Vernon at Los Angeles. Series start a week from tomorrow.

Beaver Batting Averages to Date.

	Ab.	H.	Av.		Ab.	H.	Av.
Willis	122	36	.295	Stumpf	37	7	.189
Rodgers	124	36	.290	Brenton	20	3	.150
Williams	123	35	.284	O'Brien	16	2	.125
Houck	7	2	.285	Helfrich	8	1	.125
Borton	94	25	.266	Sepulveda	9	1	.111
Farmer	119	31	.261	Pinelli	6	0	.000
Fisher	77	19	.247	Fitzpatrick	1	0	.000
Hollocher	127	29	.228	Harrington	1	0	.000
Siglin	111	23	.209	Penner	19	0	.000
Fincher	24	5	.208				

MIKE GIBBONS SAYS HE EARNED $155,000

Vice-President of Plate Glass Co. Says He Made $36,000 in Ring in 1916.

STIFF WORKOUT HELD HERE

Boxer and Brother Intend to Visit McKenzie River for Trout While They Are in West—Property Holdings Are Large.

Mike Gibbons had just completed a stiff workout at the headquarters of the Western Athletic Club, 515 Northwest building. After a careful rubdown by Joe Sax the St. Paul boxing phenomenon was hastily dressing so as to pay a promised visit to the Knights of Columbus Club, of which he is a member.

"You don't look bad for a fellow who has been boxing the best in the land for nine years," said Mike H. Butler, who had watched the St. Paul phanton step through six rounds at the pace of a featherweight. "Say, Mike, you must own half of St. Paul now—just how much are you worth?"

Mike Gibbons had jumped into his coat.

At Butler's question the smile which usually brightens his countenance and displays his pearly-white teeth vanished.

It was Vice-President Michael J. Gibbons, of the Twin Cities Plate Glass Company of St. Paul and Minneapolis who had the floor. "I'm worth about $170,000, and have made approximately $155,000 during my career." The official of the big plate glass company went on to tell about his various holdings and when he had concluded Professor Butler had a list doped out something like this:

Interest in Twin Cities Plate Glass Co.	$ 90,000
Three flat buildings in St. Paul	60,000
160-acre farm, Northern Minnesota	2,500
Home in St. Paul	8,000
City property in St. Paul	7,500
Country home at Osakis	2,000
Total	$170,000

Besides this Vice-President Gibbons has two automobiles and other little conveniences that go along with being an official in a big corporation.

$36,000 Made in Ring in Year.

"What's your yearly income taking everything into consideration?" Butler came back with.

"Hard to say," retorted Vice-President Gibbons. "I made $36,000 boing last year and ought to double it this season. I realized about $10,000 out of my investment in the plate glass works and should do much better there this year also. Of course, I have other little investments which have proved lucrative."

Here is a table of Mike Gibbons' earnings as a boxer since he started:

Year.	No. Contests.	Amount.
1908	8	$ 1,500
1909	8	2,250
1910	7	3,000
1911	16	3,700
1912	16	25,000
1913	10	16,500
1914	16	28,000
1915	5	38,000
1916	4	36,000
		$155,950

"It's pretty nice to have a 24-year-old brother that can handle himself like Tommy," continued the St. Paul phantom. "He's the best sparring partner in the world. And one of the best boxers. I don't believe there is anyone in the world near his weight that can touch him and he can trounce most of the heavyweights. Tommy can make 158 pounds and be strong. Why, he weighed only 162 when he beat Battling Levinsky."

Gibbons Boys Chum Together.

Both of the Gibbons boys are clean-cut young fellows. They chum around together continually and never a cross word passes between them. If Mike thinks one thing is right Tommy might make a suggestion, saying that another thing might be better, but if the older one insists he will win his point, for Tommy will give in rather than argue. The proposition works both ways.

The two world's champions are great lovers of out-door life. Skiing is indulged in by them in St. Paul during the Winter and whenever they reach a good trout stream on their trips they never fail to angle.

They have heard much of the McKenzie River near Eugene and intend to pay a visit to the Thompsons, who run a hotel on this famous stream.

And don't think that Mike Gibbons is in the habit of telling how much he's worth or how good he is. He'll talk about Tommy all day but is as closed as an Oregon bar when it comes to telling about his own achievements. But yesterday he was conversing with another Irishman and he didn't know there was a newspaperman around.

FORTUNE LOST IN BALL

$3,000,000 R. B. WARD ESTATE DECREASES TO $1,739,158.

Promissory Notes Amounting to Sum of $220,800 Held by "Angel" of Federal League.

NEW YORK, May 6.—That the late Robert Boyd Ward, who at the time of his death, October 18, 1915, was president of the Brooklyn Federal League club and vice-president of the Federal League, lost a fortune in baseball was disclosed yesterday. A report of the appraisal of his estate, which prior to his entrance in the baseball venture had been estimated at more than $3,000,000, had decreased to $1,739,158.

Mr. Ward was known as the "Angel" of the tottering Federal League, started in 1912.

The appraisal showed that Mr. Ward held promissory notes of the Federal League and Brooklyn club amounting to $220,800. It also was shown that $50,000 was advanced to the league out of the estate on contracts the club had made while he was its president. He owned 1347 shares of preferred stock and 2373 shares of common stock in the Federal League clubs, which was set down as of no value.

Charles A. Ward, eldest son of Mr. Ward, said he understood his father paid par for this stock, or $373,000. With the promissory notes this shows a total of $651,800 sunk in his baseball venture, not taking into account the large sums he advanced and of which the estate contains no record.

BLANKETS GIVEN 13 SENIORS

University of Washington to Hold "Farewell Parade" for Recruits.

UNIVERSITY OF WASHINGTON, Seattle, Wash., May 6.—(Special.)—The much-coveted university blankets have been awarded to 13 seniors, including Louis Seagrave, now of Portland, William Hainsworth, Charles Newton, Harry Wirt, Raymond Hunt and Walter Shiel, all members of the football squad. The award was made sooner this year than customary, due to the fact that so many students have left school to join the colors.

The annual "farewell parade," patterned after the annual commencement parade, for the graduating class at West Point, will be held on the local parade grounds next Tuesday between 11 o'clock and noon. All classes will be dismissed at that time. Ted Faulk, one of the star ends on the football squad last Fall, was given a special initiation in the Oval Club Friday night, as he had to leave last night with several others for service in the regular Army aviation station at Omaha, Neb.

VARSITY GIRLS WIN AT TENNIS

Two of Three Matched With Willamette Go to Visitors.

WILLAMETTE UNIVERSITY, Salem, Or., May 6.—(Special.)—The University of Oregon's co-ed tennis team defeated the Willamette girls Saturday by taking two of the three matches.

In the singles, Adrienne Epping defeated Edna Billings, 6-1 and 6-1. Mary Findley won her match against Caroline Alexander, 6-4, 5-7 and 6-4. In the doubles Adrienne Epping and Marjorie Kay defeated Mary Findley and Clara Perkins, 6-8, 6-0 and 6-0.

All of the matches were fast and well played, the various players showing much skill in the net game. A return tournament will be played at Eugene next Saturday.

LA GRANDE ATHLETES ENLIST

Track Meet With Baker High School Not to Be Held.

BAKER, Or., May 6. — (Special.)—War preparations have switched the programme for the proposed track meet between the Baker and La Grande High Schools, which was scheduled to be held here next Saturday. Coach W. Williams, of the Baker school, received word from La Grande that the athletic ranks of the school had been so depleted by recruiting that the school would not make a creditable showing and so wished to pass up the meet.

Coach Williams has arranged for Boise High to come here next Saturday for a meet against Baker.

MAY DAY IS OBSERVED

ATHLETIC CONTESTS AND MAYPOLE DANCE FEATURED AT NEWBERG.

Pacific College Beats Pacific University at Tennis—Chemawa Ball Team Loses to Pacific College.

PACIFIC COLLEGE, Newberg, Or., May 6.—(Special.)—The annual May day celebration was held Saturday before a large crowd. Athletic contests featured the day as well as the customary Maypole dance and festivities.

Pacific College athletes won the three tennis matches from the Pacific University representatives, Edwards defeating Wade, 8-6, 6-2; Wiley defeating Fenenza, 6-1, 6-3, and Edwards and Wiley defeating Wade and Fenenza, of Pacific University, 6-1, 6-4.

It took 10 innings to decide the baseball game, Pacific College gathering in four runs to the Chemawa Indians' three. Gulley, twirling for the locals, allowed but four hits, while Bittler, of the visitors, was even more stingy, for he permitted but two safe bingles. Gulley struck out 18, while Bittler whiffed six less.

The batting orders are as follows:

Pacific College (4)—Himshaw, third base; H. Elliott, second base; Butt, shortstop; Kramine, catcher; Colcord, center field; B. Elliott, first base; Baron, left field; Shiley, right field; Gulley, pitcher; Newhouse, right field.

Chemawa (3)—Downie, second base; Crane, third base; Adams, shortstop; Chamberlain, right field; Todd, left field; Hoyt, center field; Service, first base; Townes, catcher; Bittler, pitcher.

CUBS, WITH 2 HITS, WIN

CARLSON GOES WILD AFTER FINE DISPLAY AND LETS IN RUN.

St. Louis Shuts Out Cincinnati, 4 to 0, and Takes Lead in Nationals. Toney Lets in 4 in First.

CHICAGO, May 6.—Carlson held Chicago to two hits today, yet Chicago defeated Pittsburg. Zeider scored the winning run in the eighth inning after he doubled and stole third. Carlson became worried and a wild pitch enabled Zeider to score. Vaughn was hit hard, but tightened in the pinches.

Score:									R.	H.	E.
Pittsburg	0	0	0	0	1	0	1	0	0—	2	11
Chicago	0	1	0	0	1	0	0	1	*—	3	2

Batteries — Carlson and Schmidt; Vaughn and Elliott.

CINCINNATI, May 6.—St. Louis went into first place in the National League today when Watson shut out Cincinnati. Watson allowed only five scattered hits and was never in trouble. Toney, after two were out in the first, allowed four singles and double, netting four runs.

Score:										R.	H.	E.
St. Louis	4	0	0	0	0	0	0	0	—4	8	0	
Cincinnati	0	0	0	0	0	0	0	0	—0	5	1	

Batteries — Watson and Snyder; Toney, Eller and Huhn.

ST. LOUIS WINS BOTH GAMES

Groom Holds Chicago Hitless for 11 Innings in One.

ST. LOUIS, May 6.—Groom did not allow Chicago a hit for 11 innings today, and St. Louis took both games. Groom relieved Plank in the eighth inning of the first game. Only 28 men faced Groom in the second game. Four reached first anu only one got beyond.

St. Louis made its runs in both games by effective batting. Score:

First game—										R.	H.	E.
Chicago	0	0	2	0	0	2	0	0	0—	4	9	2
St. Louis	0	0	0	5	0	0	0	3	*—	8	9	1

Batteries—Russell, Danforth, Williams and Schalk; Sothoron, Plank Groom and Severeid.

Second game—										R.	H.	E.
Chicago	0	0	0	0	0	0	0	0	0—	0	0	2
St. Louis	1	1	0	0	0	0	0	1	*—	3	8	0

Batteries—Benz and Schalk; Groom and Severeid.

DETROIT, May 6. — Rain today caused the postponement of the Detroit-Cleveland contest in the American League.

HURLBURT GOES TO PRESIDIO

Former Winged "M" Athlete Receives Orders to Report.

Ralph "Spec" Hurlburt, formerly captain of the Multnomah Amateur Athletic Club football squad and coach of the 1916 aggregation, will leave today for the Presidio at San Francisco. "Spec" took the examinations here for First Lieutenant a couple of weeks ago and received his orders to report in California yesterday morning.

Paul R. Jones, a graduate of the Hill Military Academy, took the examinations for First Lieutenant recently. He is awaiting orders to report and in the meantime is in Eugene, Or.

Try this Remarkable Cigar
HAND MADE

John Ruskin
Cigars are a blend of the choicest Havana and Domestic Tobacco. They are a delightfully Mild, Hand-Made, satisfying smoke. Men who used to smoke 10c and 2 for 25c cigars now smoke John Ruskin because the same quality tobacco goes into the John Ruskin as in high-priced cigars.
Five cents will convince you that John Ruskin is the greatest cigar value in the world---smoke one today, tomorrow you'll buy them by the box.
For Sale Everywhere in the United States
I. LEWIS CIGAR MFG. CO., NEWARK, N. J.
Largest Independent Cigar Factory in the world
HART CIGAR CO., Distributors, Portland

COURSE RECORD CUT

Rudolph Wilhelm Plays Raleigh Round in 34.

COCKTAIL CUP MATCH WON

Three Semi-Finals in Century Cup Tourney Played Off and Several Changes Accomplished in Perpetual Ratings.

In defiance of the rain-god Rudolph Wilhelm sallied forth yesterday and established a new course record at the Portland Golf Club, when he negotiated his second nine-hole round in 34. His 18-hole score was 72, giving him the low net of 69 in the cocktail cup competition on the schedule at the Raleigh course.

Wilhelm made the first round in 38 and the second in 34, playing in a four-ball match with H. L. Keats, W. C. Bristol and Dr. J. H. Tuttle. His detailed score follows:

Out .....5-6-3-3-5-3-3-6-4—38
In .....4-4-5-4-4-4-3-4-2—34
.....72

Leading scores in the cocktail tourney were:

	Gross.	Hdc.	N't.
Rudolph Wilhelm	72	3	69
William Steudler	92	20	72
O. E. McCulloch	97	23	74
I. P. E. Reynolds	104	29	75
H. L. Keats	90	15	75
J. D. Mackie	100	24	76
J. H. Lambert	89	13	76
William Gotelli	87	8	79