PULLMAN TEAM BADLY CRIPPLED

Loomis, Zimmerman and Finney Are Victims of Last Week's Idaho Game.

FRESHMEN TO FILL GAP

Coach Dietz, However, Is Hopeful and While Admitting Oregon's Strength Is Out for Bear in Saturday's Contest.

PULLMAN DELEGATION STARTS FOR PORTLAND.

PULLMAN, Wash., Nov. 9.—(Special.) — Coach Dietz, Physical Director Bohler, Assistant Coach Dietz and squad of 21 men left at 8 o'clock tonight for Portland. The squad included Captain Bangs, Fishback, Finney, Loomis, Zimmerman, R. Hanley, L. Hanley, Doane, Hamilton, Brown, Skadan, M. Gregor, McCroskey, R. Boone, C. Boone, Glover, Bohler, Stites, Herrid, Langdon, Durham. A 44-piece band and 100 rooters accompanied the team. Special train, four coaches.

WASHINGTON STATE COLLEGE, PULLMAN, Nov. 9.—(Special.)—When Coach Dietz says that his team is all broken up by injuries he is not starting a bear story, for the facts are on hand.

What should have been but a scrimmage for Washington State against Idaho was really a struggle won at great cost, for three valuable parts to Dietz's machine have been shattered beyond all repair in time for Saturday's game with Bezdek's men. Added to broken bones in the right shoulders of Loomis and Zimmerman, both all-star prospects, is the injury to Guard Finney's foot, not discovered until yesterday. Three bones are broken and if he plays Saturday against the Oregon line he should acquit himself beautifully for he would be reinforced with two hardwood crutches with which to repel the oncoming Oregon backs.

Zimmerman May Play.

Physical Director Bohler, respected custodian of the physical condition of the eleven, has declared emphatically that neither Loomis nor Finney would be in condition to participate Saturday, but that he had hopes of starting Zimmerman. L. Hanley, freshman, will attempt to fill Loomis' berth and Hamilton, another first-year man, will start at guard in place of Finney.

Two inches of snow fell yesterday and Rogers Field is today a lake of mud and water. Although hampering practice, the condition of the gridiron may prove a blessing, for it is probable that such conditions will be met on the Portland gridiron this week-end.

Oregon's Defense Lauded.

In an interview today Coach Dietz remarked that Oregon played one of the best defensive games at critical periods against Washington that he had ever witnessed. A slow field, when the locals tangle with Oregon Saturday, may mean that Captain Bangs and R. Boone, who will be depended on to advance the ball consistently, will be no more valuable than mediocre halfbacks. "I am expecting Durham to come through for me Saturday," said the chief, "with a couple of drop-kicks. If the team plays well defensively and advances the ball to within 30 yards of the uprights, then I am going to depend upon Durham to boot one over."

Arrangements are complete to run a special train carrying the college band, students and townspeople to Portland, the train to leave Thursday evening. By means of donations from local business firms, student dances, and funds procured from the college, it has been possible to assure the 40-piece band's presence, which will be augmented by at least 200 rooters. This campaign has raised student fervor here to a white heat.

OVERLOOK TO PLAY COLUMBIA

Losers of Early-Season Game Hope to Reverse Result.

A return game between the Columbia Park football team and the Overlook aggregation will be played on the Columbia Park grounds Sunday afternoon, starting at 2:30 o'clock. The Columbia Park squad handed Overlook a 33-to-7 walloping early in the season, but Manager Maurice Murnane since then has strengthened his eleven, and he hopes to reverse the decision.

Manager Paul Naugle, of the Columbians, will start the same lineup that he had the first game of the 1916 campaign. Just who will be the officials will not be determined until today or tomorrow. Arthur C. Stubling, ex-coach of the Columbia Parkers, will referee Sunday afternoon at Vancouver, Wash., in the Vancouver-Oregon City game.

OREGON BRINGS 22 MEN

HUGE RALLY HELD AT EUGENE ON EVE OF BIG GAME.

Students' Special Will Leave Tomorrow Morning for Battle on Portland Gridiron.

UNIVERSITY OF OREGON, Eugene, Nov. 9.—(Special.)—The varsity team of 22 members leave tomorrow morning on the 7:33 Oregon Electric Limited for Portland, where it will meet the fast Washington State College team on Multnomah Field Saturday afternoon.

The varsity was sent through a scrimmage with the second-string tonight in the final practice before what promises to be the hardest game for the varsity this year. Tomorrow afternoon the team will work out on Multnomah Field.

Tonight at 7:30 the students gathered in a huge rally to wake up "pep," and tomorrow morning the varsity band will lead a send-off procession for the team at the depot. Saturday morning the students' special will leave for Portland.

One of the hardest problems of the coaching staff is to strengthen the defense in order to meet "Lonestar" Dietz' machine in its strongest asset, offense. Washington State College has a defense that is equally as strong as its offense.

Oregon students are taking a great interest in the game in hopes that Bezdek's men will retaliate for the 28-3 trouncing of last year. Two special trains will leave Eugene for Portland carrying several hundred Oregon rooters.

WINGED "M" SQUAD LEAVES

Confidence of Winning First Meet of Season Is Expressed.

Four Multnomah Amateur Athletic Club athletes left for Seattle last night, where they will participate in the first inter-club meet of the season, at the Sound City, tonight. They are: Wrestlers, 115 pounds, Virgil Hamlin; 158 pounds, George Hansen; boxers, 115 pounds, Ralph Underwood; 175 pounds, Tom Louttit.

Eddie J. O'Connell, boxing and wrestling instructor, and Frank Barmer, chairman of the Winged "M" boxing and wrestling committee, accompanied the boys. All are confident of winning the initial meet. The Seattle Athletic Club will send a delegation to Portland the last week of the month.

Zimmerman, One of the Pullman Stars, Who Is Crippled and May Not Be Able to Play Saturday.

LINCOLN TO PLAY TODAY

VICTORY OVER COLUMBIA WILL MAKE STANDINGS EVEN.

Coach Callicrate to Start Best Lineup in Hope to Keep in Running for Championship.

Interscholastic Football Standings.

	W.	L.	P.C.		W.	L.	P.C.
Jefferson..	4	0	1000	Lincoln....	1	2	.333
Washing'n	4	0	1000	James John	1	4	.200
Columbia..	2	1	.667	Commerce.	0	4	.000
Franklin..	1	2	.333				

Columbia University will send its football team against the Lincoln High eleven on Multnomah Field this afternoon in the annual gridiron clash of the Portland Interscholastic League. The collegians have won two games and lost only one, while the Railsplitters are charged with two wallopings and only one victory.

Coach Callicrate will send in his strongest lineup at the start because he feels that a victory will keep him in the running for the title even if Washington High and Jefferson High have not been defeated so far. The Lincolnites will line up the same as they did in their contest against the Washington High on Multnomah Field last Friday. The East Siders won, 6 to 0.

A victory for Lincoln this afternoon will put the West Side team on an even plane with the collegians, in the league standings. The game this afternoon will start at 3:15 o'clock, with "Spec" Hurlburt as referee, Martin Pratt as umpire and J. M. Coshow as linesman.

MISIMPRESSION IS CHARGED

National Ball Commission President Points to Injury Compensation.

CINCINNATI, Nov. 9.—August Herrman, chairman of the National Baseball Commission, today issued a statement replying to a request by David Fultz, president of the Baseball Players' Fraternity, that some players' contracts be changed to prevent players injured in the service of a club being suspended until compensated during their illness.

Mr. Herrman's statement says, in part:

"This request on the part of Mr. Fultz, in my judgment, is wholly unwarranted and uncalled for, and creates a false impression in the minds of the baseball public, to-wit, that they may be given to understand that the practice now is that players injured in the service of a club, after a certain period, may be suspended without compensation. This is not a fact, and the commission has at all times ruled that a player must be compensated when injured in the service of a club, regardless of the length of the period of his injury, or else be given his release after a certain period."

ALBANY IS OUT OF FOOTBALL

College Decides to Quit When Players and Finances Fail.

ALBANY, Or., Nov. 9.—(Special.)—Because of injuries which made it practically impossible to develop a winning team and because of insufficient financial support Albany College has dropped football for the rest of this season. Only two games have been played this year. Hunter, Archibald, Stewart and Austin are now incapacitated and Hart has left school.

Albany has played Willamette University and the Oregon Agricultural College freshmen. Albany lost: 26 to 7 in the former and 31 to 0 in the latter. French, the Albany punter, far outclassed the Willamette punters and had an advantage over Lodell, of the Aggie Freshmen, of over ten yards.

Washington State Special Coming.

The Washington State College special train from Pullman, Wash., bringing the Pullman football team members and their supporters to Portland for tomorrow's game with the University of Oregon on Multnomah Field will reach Portland this morning at 8 o'clock. About 200 players and supporters will be on board. The train comes over the O.-W. R. & N.

PARSONS IS OUT OF AGGIE CONTEST

Oregon's Sensational Half Is to Appear Here Against Washington State.

CONFERENCE MEN DECIDE

Battle on Multnomah Field Saturday Is Not Affected Because Other Eleven Is Not Member of Intercollegiate League.

Johnny Parsons, Oregon's sensational halfback, has been declared ineligible to compete against the Oregon Aggies on November 25 at Corvallis. After the Coast conference eligibility committee had refused to indorse its first protest, the University of Washington dug up evidence that Parsons had not completed his final semester at Oregon in the Spring of 1915.

This is a breach of the new Coast conference rules and the committee announced yesterday that it would have to rule against Oregon on this new technicality.

There is no specific rule in the Pacific Northwest conference by-laws covering the point, it is said, and Parsons therefore will be eligible to play against Washington State College Saturday on Multnomah Field. Washington State is not a member of the Coast conference.

Decision Is Announced.

Dean A. R. Priest, of Washington, and Dr. A. D. Browne, of the Oregon Agricultural College, are the members of the advisory committee of the Pacific Coast conference. Dr. Browne was a Portland visitor yesterday and to an interviewer admitted that the committee had been forced to rule against the Oregon star on the latest evidence.

"I voted in Parsons' favor in the first protest," said Dr. Browne. "The point involved was whether Parsons' case should come under the rule requiring an athlete to complete his athletics within five years of original date of entry into college. The rule was very loosely framed and I could not see my way clear to vote for the protest.

Record in 1915 Causes Action.

"Just before the game at Eugene last Saturday Washington submitted new evidence showing that Parsons had represented Oregon in a track meet in the Spring of 1915, although he did not complete the semester and the records show no credits. This is in direct contravention to both the letter and spirit of the new Coast rules.

"Coming just as it does before the Oregon Aggie-Oregon game, I do not like the position in which I am placed. There are always those who jump at an opportunity to impugn motives. However, it is the committee's duty to decide disputed points on their merits, and I am forced to decide against Parsons."

Statement Made Public.

Dr. Browne said that the Coast conference by-laws would be thoroughly overhauled at the annual meeting this coming Winter.

The advisory committee's statement follows:

We find that Mr. Parsons registered at Oregon regularly in September, 1914, for his fourth year, having been in residence during 1911-12, 1912-13, 1913-14. According to the faculty athletic committee of Oregon Mr. Parsons completed his work for the first semester of 1914-15 in a satisfactory manner. The official records of the university give no evidence that Mr. Parsons registered for the second semester of 1914-15 except that his record card shows him marked at "withdrawn," but no date of withdrawal is attached. Mr. Parsons himself says that he has no memory of registering the second semester, but that he continued to attend classes after the second semester began, February 8, 1915.

He says that he feared that he would not have sufficient funds to enable him to continue in college, so he thinks that he did not officially register. On April 10, 1915, more than two months after the opening of the second semester, he represented Oregon in an athletic meet at Portland, and won first place in the broad jump. The Oregon Emerald, the college paper, under the date of April 29, 1915, reports that Parsons was leaving college for Alaska the next day, April 30. It, therefore, seemed that Parsons had sufficient funds to remain in attendance through 11½ weeks, but not enough to remain for the five weeks necessary to complete the semester.

Attendance Is Not Doubted.

The advisory committee finds that both in letter and in spirit Mr. Parsons was in attendance at the University of Oregon during the second semester of 1914-15; that he has no credits for said semester; that the conference agreement of the Pacific Coast Intercollegiate Association, under the heading "Intercollegiate Relations" major D, No. 1, minor b, holds that a student to be eligible to represent an institution in the conference shall have passed 11 hours of work for the semester of residence previous to participation; that the second semester of 1914-15 is for Mr. Parsons the previous semester of residence, since he was not at college during the year 1915-16; that finally in the light of these facts he is, therefore, ineligible to represent the University of Oregon in any intercollegiate athletic relation at any time during the first semester of 1916-17. Signed,

ADVISORY COMMITTEE.

Technically Oregon's victory over California can be forfeited, it is said, although there it little likelihood that California will request such action. Washington and Oregon played a 0-0 game last Saturday so this game will not be affected by the disbarment of Parsons.

Gossip of the Gridiron

GRADUATE MANAGER A. R. TIFFANY, of the University of Oregon, will arrive in Portland this morning to complete the details for tomorrow's Washington State College-University of Oregon football game on Multnomah Field. He has offered a prize of a box in the Multnomah Amateur Athletic Club grandstand for the game, to the Portland merchant having the best decorated window boosting the contest. Robert A. Cronin, Lou Kennedy and Roscoe Fawcett will be the judges.

* * *

Several Oregon Agricultural College students are making the trip North to witness the University of Washington-Oregon Aggie football affair on University Field in Seattle tomorrow afternoon. Coach Pipal and his Aggies are not overconfident as to the outcome.

* * *

A week from tomorrow will be an idle one for the Oregon Aggies and the University of Oregon elevens. There is a reason for it. The annual classic between the two institutions will be staged the following Saturday afternoon at Corvallis.

* * *

Coach Vincent Borleske will pit his Whitman College gridiron stars against the University of Montana representatives at Missoula tomorrow afternoon. The former Lincoln High coach has had considerable difficulty with his squad this season because of lack of material. In all their games his players have been able to hold their own for the greater portion of the contests, but they have weakened and Coach Borleske has not had the substitutes to send in.

* * *

Manager James O. Convill, of the Multnomah Amateur Athletic Club football team, will run his athletes through some strenuous work before his game with Whitman College, billed for Multnomah Field a week from tomorrow afternoon. While this battle is waging in Portland Coach Gilmour Dobie and his University of Washington tossers will be showing the University of California players how the Northwest plays the game. The affair will be held on the Berkeley campus and the record crowd for the 1916 season on the Pacific Coast is expected.

* * *

Howard S. McKay, the former Lincoln High and Winged "M" athlete, is a regular with the University of California freshmen. Howard has been stationed at the left end position for the California babes and from all accounts little yardage has been made by the opposition through him. Dan Foster, another Portland boy, is the regular fullback on the varsity.

* * *

George Varnell will arrive in Portland late tonight to be on hand to referee the Washington State-Oregon game on Multnomah Field tomorrow afternoon, while Plowden Stott will go from Portland to Seattle to officiate in the University of Washington-Oregon Aggie clash the same afternoon.

* * *

Coach William H. Dietz and his Washington State College football team will be Portland visitors today. They are expected to arrive in time to work out a while early this afternoon. The University of Oregon eleven will arrive late tonight.

* * *

The game on Multnomah Field tomorrow will start at 2:30 o'clock P. M. Tickets are on sale at the A. G. Spalding & Bros'. new location and the cardboards will not be taken to the Multnomah Field ticket office until tomorrow noon.

Centralia Meets Hoquiam.

CENTRALIA, Wash., Nov. 9.—(Special.)—The Centralia and Hoquiam High School football teams will meet here tomorrow afternoon for the second time this season. The first game resulted in a 7-to-3 victory for Hoquiam, but the locals are determined to get revenge tomorrow.

3 HOCKEY STARS ADDED

FORMER TEAMMATES OF TOMMY MURRAY JOIN UNCLE SAMS.

Loughlin, Marples and Irvin Get Credit of Helping Win Allan Trophy Cup for 1914-15.

Clem Loughlin, Stan Marples and Dick Irvin, the three Winnipeg Monarch who are on their way to join the Portland Uncle Sams of the Pacific Coast Hockey Association, are former teammates of Tommy Murray, the local sensational goal keeper. Along with the late Del Irvine, Loughlin, Murray, Irvin and Marples won the Allan cup for the 1914-15 season.

The Allan cup is symbolic of the amateur championship of Canada, and, to win the honor, the Monarchs of Winnipeg were forced to play an elimination tourney after having won the championship of the Winnipeg Hockey League. All the athletes received tempting offers to turn professional after winning the cup, but Murray and the late Del Irvine were the only two to accept the contract offered by Manager E. H. Savage of the Portland club. Both joined the Uncle Sams last Winter.

That Dick Irvin will prove to be one of the best and most consistent scorers in the Pacific Coast Ice Hockey Association is the opinion of Tommy Murray. Irvin has been the leading scorer in every league in which he has been seen in action, and he is certainly some shooter when he gets within range of the net, according to Murray.

"Marples and Loughlin are the pick of the Monarchs, and they will be strong additions to the Uncle Sams," says Tommy Murray. "Both have been playing the game ever since they could walk, and they are natural puck chasers. In all probability Loughlin will be used with "Moose" Johnson, while Marples will be on the forward line."

A strange coincidence of the Portland Uncle Sams is that all the players lined up for the 1916-17 team, with the exception of "Moose" Johnson, were former Winnipeg boys.

VARNELL EXPLAINS PLAY

REFEREE DEFENDS DECISION IN WASHINGTON-OREGON GAME.

Fumble of Onside Kick by Parsons Resulted in Touchback With Ball Dead, Is Declaration.

EUGENE, Or., Nov. 9.—(Special.)—Referee Varnell, referee of the Oregon-Washington game here last Saturday, has sent his grounds for the touchback decision on the Parsons onside kick in the second quarter of the game. Jake Risley says he obtained the ball on the play. He says Varnell came up on the play, patted him on the back, and said: "Your ball, Risley."

Captain Beckett went down the field with the referee on the play, he says, and protested, as did Risley when the ball was declared a touchback.

"Parsons onside. Under rule 19, section 1, Parsons drop-kicked the ball about two yards from the goal line and ball slipped away from him, going over goal line. One Washington, one Oregon player dove for ball, Washington player underneath. As impetus which sent this ball over the line came from attacking side it was touchback under rule 6, section 15, as ball was declared dead in possession of defending side."

Asked for fuller explanation, Varnell replied tonight: "After the ball was fumbled by Parsons and rolled over the goal line the Washington and Oregon players dove for the ball. The Washington player did not fumble the ball but held it, and the Oregon player piled on in an effort to get the ball. The ball was declared dead in the possession of Washington, which was the defending team, rule 6, section 15."

BOXING SHOW IS POSTPONED

Interest in Election Causes Butler to Change Date to Tuesday.

Because of the intense interest in the election and considering the fact that Bob McAllister will need a day or so in which to rest up after his trip here by boat from San Francisco, Manager Mike H. Butler, of the Butler Club, decided to postpone the show scheduled for the Rose City Athletic Club tonight. Next Tuesday has been set as the new date.

"We have a tremendous card in McAllister," said Manager Butler, last night, "and it would be a shame to allow him to appear here before a small crowd. I believe the people will liven up to the fact that he is a classy performer just as soon as the election is settled."

McAllister is accompanied here by John Rusting, 225-pounder, of Oakland; H. W. Ficken, of New York, who is looking after Bob's affairs, and Frankie Moore, 145-pounder, of San Francisco, who is looking for bouts and training McAllister.

The same card will be presented Tuesday as was scheduled for tonight. The Rose City Club will be dark tonight.

Read The Oregonian classified ads.

DENNY WILIE TO GO

McCredie Says Outfielder Is Too Pugnacious.

TRADE OF PLAYER PLANNED

Southworth, Nixon and Williams to Be Kept as Nucleus for Outfield—Wolverton Has Lines Out for 3 New Men.

BY ROSCOE FAWCETT.

Because Denny Wilie possesses too much of that "fighting spirit," so highly prized by baseball managers, the little Portland outfielder may find himself on a new club next Spring. Manager McCredie practically has decided to make some deal for his stellar gardener.

This announcement may occasion considerable surprises in baseball circles, for Willie is a corking hitter, a good fielder and far superior on the bases to Billy Southworth, one of his running mates.

Denny's fault is his pugnaciousness. McCredie doesn't mind his verbal tilts with the umpires so long as he doesn't get himself chased to the clubhouse. Mack realizes the value of harmony among his players, however, and Willie's failing is his inability to get along with his teammates.

Although the fans were not aware of the discord, Willie had trouble with several of the Beavers last Summer. Wilie and Sothoron had several embryonic rows and on one road trip Wilie and Nixon hooked up in combat and Willie nursed a black eye for several days thereafter.

Off the playing field the Texan is mild-mannered and thoroughly gentlemany, but once the umpire calls "Play ball," Wille loses all poise and is willing to fight at the least provocation.

Manager McCredie has no plans for Wille's future except that he is in quest of a good trade for him.

Southworth, Williams and Nixon likely will be retained as a nucleus for the 1917 outfield. If Williams knew how to keep himself in condition he would be a valuable player. Failure to keep in condition cost him his job with Cincinnati in the National League last year and it almost ran him out of the Coast League late in the Fall.

* * *

Harry Wolverton has equipped his Madera County home with long-distance telephone service, and the San Francisco manager expects to complete his next year's team over the phone wires.

"Give us a catcher, a new pitcher and a good outfielder to take Bodie's place when he goes to the Athletics and we will be in good shape," said Boss Wolverton the other day in San Francisco.

* * *

Neither Walter McCredie nor his uncle, Judge W. W. McCredie, will attend the minor leagues' meeting at New Orleans. Most of the California clubs will be represented and Salt Lake will send a delegation. Salt Lake has put in a bid for the 1917 convention.

* * *

Ham Patterson, the human "crab" manager of the Vernon Tigers, will continue at the helm even if the club is sold by Maier to Tom Darmody. Patterson has an ironclad contract with two years more to run.

* * *

When the Salt Lake Bees take the field next Spring a new second baseman will be found in the box scores. Bill Bernhard, the new manager, is not at all impressed with Downey and Gislason. Brief, Rath, Morris and Orr likely will be retained in the infield and the same is true of the outfield trio, Ryan, Quinlan and Shinn. The Bees have been weak for two years in the pitching department and if Bernhard is fortunate in picking pitchers his club will be hard to beat.

The Sportlight.

By Grantland Rice.

A Football Story.

(Magazine fiction writers kindly note.)
Upon the sidelines, grim and set,
The substitute kept guard;
His vision followed each rough drive
That ripped off yard by yard;
Up in the stands his girl looked down
And waved a flag of green
While waiting for her hero's form
To flash upon the scene.

The score stood 7 points to 3
Amid the bitter fray,
With only seven minutes left
To save the waning day;
When lo! Or words to that effect,
The regular was thrown
So buoyantly against the ground
He smashed his collar bone.

The substitute rushed to the job
With murder in his eye,
Whereat the girl up in the stands
Evolved a happy sigh;
The cheering section called his name
And clamored, "Go you kid!"
And this, within the short space left,
Is what our hero did—

He fumbled six or seven punts
That took a spiral steer;
He missed four tackles by a yard
While sprawling on his rear;
He did his best—but that was not
Enough to bag the loot;
Which is precisely why he was
A substitute.

* * *

PITTSBURG UNIVERSITY may belong to the East or she may belong to the West. But taking her as belonging "somewhere in the United States," we doubt very much whether the East or the West, or both, have a football team capable of suppressing the Warner machine.

* * *

Suggestion to the National League.

In place of spending the impending Winter in an outburst of words built into passionate oratory—

In place of using up the time in league politics—

Consider these figures:

In the last seven years the National League has won one world series and the American League has won six—

In the last two world series the National League has won two games out of 10.

This will be enough to keep more than one person fairly busy.

* * *

A 12-Centimeter.

Sir: You say that at Pima Point, where Mr. Van Loan will make his record drive, the Grand Canyon is 12 miles across and two miles deep. What is bogey for this hole? DUFFER.

* * *

"Also," writes another Duffer, "if they keep on 'improving the golf courses' as they have in the last two years, the Grand Canyon country Club will soon be one of our easiest courses, hardly worth the attention of a first-class player."

* * *

Quality and Quantity.

Harvard, after Saturday, faces Princeton, Brown and Yale in a row. Ordinarily this would be a heavy burden for any eleven. But with Casey, Horween, Bond, Flower, Hitchcock, Robinson and Murray—seven first-class backs — Haughton can tackle this schedule without overworking a man.

Yale has a far tougher time ahead. Facing Colgate, Brown, Princeton and Harvard in turn, Tad Jones has no such wealth of material to stand the drive.

Which means that Harvard is much more likely to enter the Yale game in fine condition than Yale is liable to be after she concludes with Colgate, Brown and Princeton.

FOOTBALL GAME

University of Oregon, vs. Washington State College

Multnomah Field, Saturday, Nov. 11th, 2:30 P. M.

Oregon vs. Washington State

Bezdek's fast team of veterans not only tied but even outplayed the wonderful University of Washington eleven (the 7-year champions of the Pacific Coast at Eugene last Saturday.

First appearance in Portland of the famous Carlisle Indian coach, "Lone Star Dietz," and the Pullman team, whose record is well known. Hailed last year as America's greatest football team.

GREATEST GAME OF THE SEASON

Tickets on sale at
A. G. Spalding Bros., Broadway and Alder St.

General Admission $1.00; Reserved $1.50; Box Seats $2.00
Cash must accompany reservations; no telephone orders accepted.

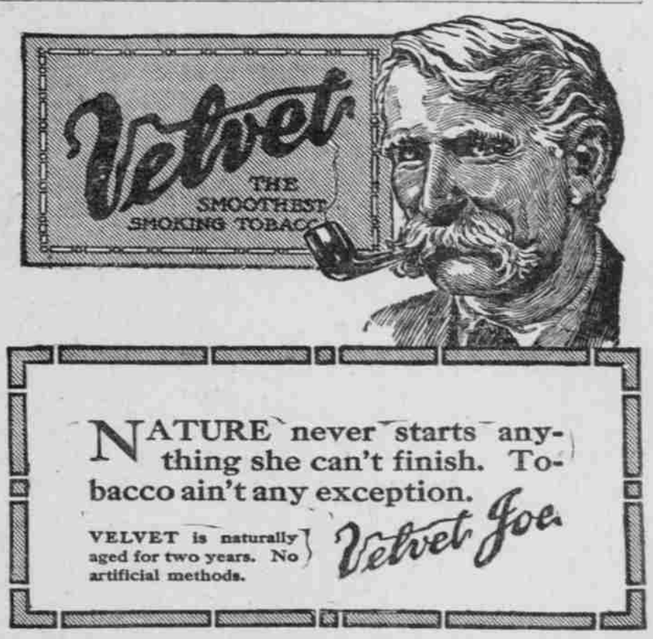

NOTED JOCKEY DIES

Danny Maher's Record Best of Any in Recent Years.

CLASSIC RACES ON LIST

Star of English Turf, With Many Victories in Nine Years Previous to Retirement, Succumbs to Lingering Illness.

LONDON, Nov. 9.—Danny Maher, the American jockey, died at Nursing Home in London, early today after a lingering illness which caused his retirement from the turf three years ago.

Danny Maher had the greatest record of any jockey on the English or American turf of recent years. He was a star performer on English race courses for nine years prior to his retirement. In this time he rode to victory in three derbies, his mounts being Rock Sand, Cicero and Spearmint.

He also captured the Oaks in 1906 with Keystone II, the Doncaster St. Leger in 1903 with Rock Sand and the same classic in 1909 with Bagardou. He was reported to be worth a large fortune, as a result of his turf victories.

AGGIE FRESHIES TO MEET CLUB

Workout Against Multnomah Will Be Held Tomorrow.

The Oregon Agricultural College freshman football players notified Manager James O. Convill, of the Multnomah Amateur Athletic Club, late last night that they were in need of a good practice, with the result that a workout will be held against the clubmen on Multnomah Field tomorrow morning. The practice, which will be in the form of a game, will start promptly at 10:30 o'clock, and no admission will be charged.

"Tuffy" Conn with all his trimmings will be in attendance, as will Butts Reardon, Bev Anderson and the plunging Joe Britton. The freshman squad will be led by Captain George Busch, former Lincoln High all-star Portland Interscholastic League guard. The Oregon Agricultural College varsity will play the University of Washington at Seattle tomorrow afternoon. The game on Multnomah Field tomorrow morning must be completed in time to get the field ready for the Washington State-Oregon game in the afternoon.

Yale Half Forced Out By Illness.

NEW HAVEN, Conn., Nov. 9.—Robert S. Bingham, veteran halfback on the Yale football team, who has been out of the game for two weeks on account of illness, will be unable to play any more this season. This was announced tonight by Dr. Greenway, the team's medical adviser. Bingham has an organic weakness, and the physician told him that to play further would be dangerous to his health.

Pacific Hopes to Beat Willamette.

PACIFIC UNIVERSITY, Forest Grove, Or., Nov. 9. — (Special.) — Pacific University has hopes of vanquishing the Willamette University football team Saturday. Many of Pacific's best men are out on account of injuries, but nevertheless there is a determination to win. A special train will carry 70 rooters to Salem to encourage the team.

James John to Play Vancouver.

VANCOUVER, Wash., Nov. 9.—(Special.)—A football game will be played here on the Vancouver High School field Saturday morning at 10 o'clock between Vancouver and the James John High School, of St. Johns, Or.

Billy Miske Knocks Out O'Neill.

NEW YORK, Nov. 9.—Billy Miske, of St. Paul, knocked out Tim O'Neill, of Chicago, in the sixth round of a 10-round match in Brooklyn tonight. Miske weighed 174 pounds, and O'Neill 167½.

Shooting Is Better!

Ducks are coming in bunches now. You'll get your share if you shoot our Western Record Shells.

Backus & Morris
273 Morrison St., near Fourth

ROSE CITY ATHLETIC CLUB 1915

POSTPONED—
BUTLER CLUB
BOXING
McALLISTER
SIMMS
TUESDAY NEXT
on Account Election.

Cut Off This Coupon

CUT THIS OUT

Pay Your Election Bet
With This Coupon
Lipman Wolfe & Co.
"Merchandise of Merit Only"
Deliver to .....
One....Dollar Hat
and charge to my account.
Name .....
Address .....