AGGIE-W. S. C. GAME BIG EVENT TODAY

Corvallis Squad to Tackle Team That Is Almost Intact From Last Year.

DIETZ' MEN ARE CONFIDENT

Winged "M" Eleven Will Meet Oregon at Eugene This Afternoon. Varsity Is Strong—Dobie's Men to Play Bremerton.

BY ROSCOE FAWCETT.

Usually football doesn't begin to get down to major games until the latter part of October. However, one big game is on the programme for today in the Pacific Northwest—that between the Champion Washington Staters and the Oregon Aggies—and a great deal of interest surrounds the outcome.

Next in importance is the first of two games between the University of Oregon and the Multnomah Athletic Club at Eugene. This game will furnish a comparative line on Oregon and the Oregon Aggies, as the Aggies lost to the clubmen early in the Fall, 3-0. Oregon is the favorite, for the clubmen are not thought to be as strong as in former campaigns.

Other Games on Today.

Washington is to take on the Bremerton Navy men in a practice session; Idaho is expected to beat Gonzaga College, of Spokane, by a touchdown or two, and the University of Montana, which defeated South Dakota last Saturday, 11 to 9, will enter the favorite over its old rival, the Montana School of Mines.

The Washington State versus Oregon Aggie game may be more desperately waged than the fans expect, for there is a rumor floating down from the Palouse country that Dietz' champions are suffering from an inflation of the hatband. Last year Washington State sprung a surprise and walloped the Oregon Aggies, 29-0. Inasmuch as the Corvallis boys have lost most of their 1915 stars, while the champs are intact, it would seem a daring prediction to intimate that the score might be closer than last Fall's 29-to-zero outcome.

Aggies Lose Stars.

The Oregon Aggies' 20-0 defeat of Idaho, however, gives Coach Pipal's supporters some slight excuse for optimism, although it must be remarked in passing that last year's score was something like 40-0. Among the stars who have been lost by the Oregon Aggies are Captain Billie, Abe Abraham, Allen and Hoerline, of the backfield; Schuster, at one end; Laythe, Hofer and Smyth, tackles; Anderson and Cole, guards, and one or two others. This has made it incumbent upon Coach Pipal to develop practically an entirely new squad.

Fortunately, Washington State did not join the new Pacific Coast Conference last Winter, and Pipal will be able to use his freshmen against Deitz' bunch, as well as against Nebraska next Saturday in Portland.

Nebraska to Play Here.

This Nebraska game, by the way, is stirring up a lot of interest in Portland. If the Aggies make any kind of a strong showing against the Washington Staters, there's going to be a whale of a crowd at Multnomah Field one week from today to view the Cornhuskers.

It will be the first Western trip of the great Nebraska aggregation that has sailed through five or six campaigns without a defeat.

Dr. E. J. Stewart, ex-coach at the Oregon Agricultural College, is filling a similar position at Nebraska this Fall. His predecessor, Jumbo Steihm, has moved over to Indiana, and his charges will get the acid test today against Chicago.

THREE DOBIE MEN DEMOTED

Washington Coach Prepares for Clash With Middies Today.

UNIVERSITY OF WASHINGTON, Seattle, Wash., Oct. 13.—(Special.)—In preparation for the game tomorrow with the Navy from Bremerton, Coach Dobie removed, as he expressed it, "all deadwood" from the varsity tonight in the shape of three former varsity stars, who were shoved back on the second team.

Seagrave, captain and guard, was relegated to the scrubs, as were Noble, the only veteran Dobie has in the backfield, and Smith, a fast end, who suffered the humiliation of reducement in rank.

Dobie has been displeased with the progress of the team the last few nights and, thinking that some of the men were too confident of their positions, slipped them a surprise as a reminder that they have their jobs far from won.

Several of the second-team men were moved up a notch and the varsity last night presented a very changed personnel from that of any Dobie has had in action so far this year.

MAY'S MEN TO PLAY CHEMAWA

Aggie Freshmen Team to Meet Indian School Warriors Today.

OREGON AGRICULTURAL COLLEGE, Corvallis, Or., Oct. 13.—(Special.)—Coach Everett May will take his freshman football team to Chemawa tomorrow morning, where the college yearlings will meet the fast Indian eleven.

The freshman team has not displayed any amount of class that could be used as a basis for hoping for a win over the Indians, and May is not planning on returning with the scalps of the redskins. His team will be minus the services of Captain George Busch, who has been a tower of strength in the line. This player showed so much ability to break up linebucks last week that Coach Pipal drafted him for the varsity.

Aberdeen Expects Hard Game.

ABERDEEN, Wash., Oct. 13.—(Special.)—Considerable interest has been awakened in the gridiron battle to be waged Saturday at Montesano between the Montesano and Aberdeen High School eleven. Montesano has the best team in its history, weighing 160 pounds to the man. Coach Don Hawley admits that the farmer boys have a chance to win and has given his eleven plenty of new plays this week.

White Reed Tennis Champion.

Clyde White won the Reed College student championship in tennis yesterday when he beat William Harmon in the finals of the men's singles tournament. Harmon captured the first set, but White came back strong and took the next three. The scores were 4-6, 6-2, 6-1, 6-3.

ALL-STAR HALFBACK, WHO WILL LEAD WASHINGTON STATERS AGAINST OREGON AGGIES TODAY AT PULLMAN.

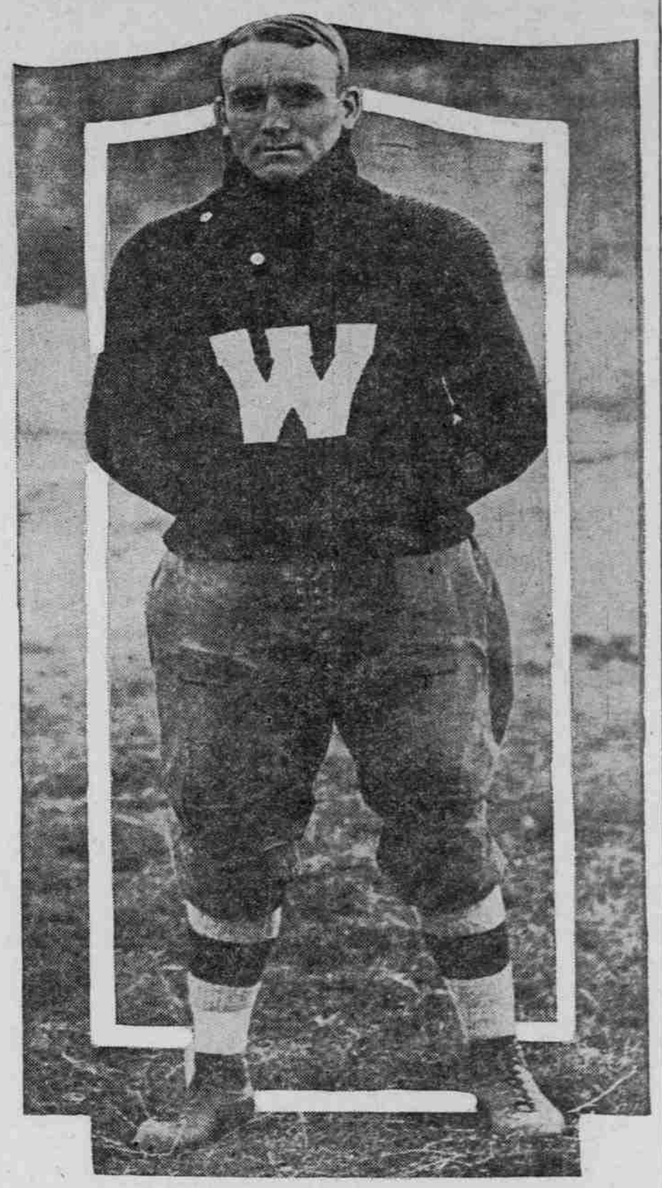

CAPTAIN BENTON BANGS, LEFT HALFBACK.

BIG VARSITIES PLAY

Eastern Football to Stage Close Contests Today.

TUFTS TO MEET PRINCETON

Harvard, Yale and Pennsy to Play Smaller Rivals—Several Games in Central and Middle West to Be Staged.

NEW YORK, Oct. 13.—Eastern football will come into its own tomorrow with the playing of a number of contests which promise close struggles.

Chief interest will center in the meeting of Princeton and Tufts, although there are several inter-sectional games on the schedule. The veteran Tufts combination, with the victory of last Saturday over Harvard to spur it on, will attempt to repeat at the expense of the Princeton eleven.

Harvard will entertain the eleven of the University of North Carolina. Yale will have Lehigh as an opponent.

The University of Pennsylvania will play its old-time rival, Swartmore. The Navy will play the University of Pittsburg, which overwhelmingly defeated the Naval cadets last Fall.

Holy Cross, which held the Army to a tie in 1915, again will be the guests of the Cadets at West Point. Cornell will have Williams as an opponent; Dartmouth will tackle the Massachusetts Aggies; Brown plays Amherst and Rutgers will meet the Washington and Lee combination.

In addition to these contests there are a number of other games in which closely-matched elevens will meet.

GAMES ON IN CENTRAL WEST

Illinois, Chicago, Minnesota and Wisconsin to Be in Action.

CHICAGO, Oct. 13.—Football elevens in the Central West will swing into action tomorrow in the first real tests of the season.

Illinois will be the first team in the West to engage in a sectional contest. The Colgate eleven, of Hamilton, N. Y., will oppose the Illinois at Urbana.

Chicago and Indiana will furnish the only contest having a direct bearing on the "big nine" championship. This game probably will eliminate the loser for the Western conference race. It is the only conference on tomorrow's schedule bringing "big nine" teams together.

Minnesota will have North Dakota University as its foe and is regarded as a certain winner.

Wisconsin is expected to triumph over South Dakota State, which lost to Minnesota last week, 7 to 41. Notre Dame will take on the tricky Haskell Indians at Notre Dame.

WESTERN GAMES SCHEDULED

Close Contests in Missouri Valley Are Expected Today.

KANSAS CITY, Mo., Oct. 13.—The football teams of the Missouri Valley conference, excepting Drake, which has nothing on its schedule, will have their mettle tested tomorrow on contests that should eliminate three of them from the championship chase. All of the contests are between conference teams—Nebraska, meeting the Kansas Aggies in Lincoln; Kansas playing Iowa State at Ames, and Missouri contesting at Columbia with Washington, its ancient enemy, who, for the first time in many seasons, triumphed last year over the Tigers by the score of 13 to 0.

The Corn Huskers will be met by what is probably the strongest squad the Kansas Aggies have turned out since they joined the conference. Each team undoubtedly will be driven to the limit.

Kansas and Ames have not played for many years and the game tomorrow promises a hard fight. Neither of the squads has shown well this season.

Missouri will go against Washington as the favorites.

The University of Oklahoma will meet Henry Kendall College at Norman tomorrow and is expected to defeat the Kendall squad by a heavy score. Arkansas will play the Oklahoma miners at Fayette. The Haskell Indians will invade the East tomorrow, playing Notre Dame on the latter's home grounds.

WILLAMETTE SOPHOMORES WIN

Freshmen Go Down to Defeat in Annual Bag Rush.

WILLAMETTE UNIVERSITY, Salem, Or., Sept. 13.—(Special.)—The sophomores defeated the freshmen in their annual bag rush here today.

The winning of the contest by the sophomores prevents the freshmen from placing their numerals on the grandstand until after the inter-class football game, which is staged late in the season.

The lineup of the teams: Sophomores, Mann, Bedingfield, Ohling, V. Kloster, Tasker, Priddy, Nichols, Marsters, Steward, Atteberry, Sparks and Esteb; freshmen, Bolt, Olson, Lockhart, Payne, Wright, Waltz, Kramer, Drake, Schiewe, Rauch, Notson and Rardin.

The officials were Coach Mathews, Adams, Steeves, Tobie, Grallop, Booth and Procter.

Gibbons Is to Meet Dillon.

CHICAGO, Oct. 13.—Articles closing a 10-round contest between Mike Gibbons, of St. Paul, and Jack Dillon, of Indianapolis, were signed here today. The contest is to be decided in St. Paul on a date between November 10 and 15. The boxers agreed to weigh 161 pounds at 3 o'clock on the day of the contest.

Dillon is to receive a guarantee of $7500.

PULLMAN ELEVEN READY

VIGOROUS SCRIMMAGE IS KEPT UP FOR AGGIE GAME.

Players Are Showing More Pep and Willingness Since Being Defeated by Alumni Squad.

WASHINGTON STATE COLLEGE, Pullman, Oct. 13.—(Special.)—The last scrimmage of the week was given the college eleven last night. Every practice this week since the defeat at the hands of the Alumni Saturday has been marked by gruelling, scrimmage with the second eleven using the formations and passing plays used by Coach Pipal against the Gem Staters at Moscow last week. Tonight the scrubs were given the ball on the varsity's 10-yard line, and, after a long period of overhead attack and fake formations, succeeded in crossing the varsity's goal line when a forward pass was received from a fake formation.

The workouts of the team have been marked by more willingness and pep since the Alumni gave it a thorough trouncing last week. Coach Dietz last night said: "Oregon Agricultural College is a young, ambitious team, with lots of spirit. Their one aim this year is to beat us. We have the system and the experience, but the men lack the spirit they possessed last year."

The tentative lineup for the crucial contest tomorrow will be as follows: Ends, Loomis and Zimmerman; tackles, Brooks and Herreid; guards, Finney and Stites; center, Langdon. Durham will direct the team, with Captain Bangs at left half, R. Boone at right half and Doane at fullback. Hanley and C. Boone will be sent in to relieve the backfielders, and Hamilton, Hansen, McGregor and L. Hanley will substitute on the line.

FRANKLIN'S AERIAL ATTACK SURPRISES

In Closely-Fought Game Lincoln Goes Down to Defeat, 7 to 0.

FORWARD PASSING PERFECT

Coach Dewey's Proteges Stage Well-Planned Play Quickly and Opponents Caught Napping. Many Fans Present.

Interscholastic Football Standings.

	W.	L.	P.C.		W.	L.	P.C.
Franklin...	1	0	1000	Lincoln....	0	1	.000
Washington	1	0	1000	Jefferson...	0	0	.000
Columbia..	1	0	1000	Commerce..	0	1	.000
James John.	0	1	.000				

Franklin High—last year the chopping block of all its rivals—rose like yeast yesterday and sprung the sensation of several seasons by defeating Lincoln High's football team, 7 to 0. About 500 Interscholastic League fans were on hand at Multnomah Field and to say that the result caused surprise would be too mild.

Franklin's victory followed as a result of a carefully planned aerial attack by the Franklinites. Coach Dewey appeared on the field with a team that was almost as beefy as Lincoln's and well drilled in all the strategies of the game.

Lincoln's Fumbles Costly.

Lincoln had several opportunities to win, but fumbling spoiled these chances.

Franklin's touchdown was scored at the beginning of the second half. Lincoln kicked off after the 10-minute rest. After a series of line plays, "Pudge" Brown called a forward pass. Brown to Powell, which netted an 18-yard gain. That was not enough, however, so he called another, Brown to Peake, and it went for a big gain. This was getting to be a regular thing for Brown, so he shot the ball to Davis, who advanced the ball to Lincoln's 14-yard line and from that position Brown delivered the pigskin to the waiting Post, who did nothing but drop to the ground, scoring the only touchdown of the game.

Brown added more laurels by making the goal kick in easy fashion. All this happened so suddenly that no one with the exception of Coach Dewey realized that it was going on. From then on Franklin played a defensive game and kept the ball away from its opponents as much as possible.

Hugh Clerin, of Lincoln, attempted two place kicks and "Buck" Hicks, the big Lincoln star, tried a third and all dropped to the ground before reaching their intended mark.

Forward Pass Questioned.

A questionable play came up in the fourth quarter which caused considerable ill-feeling among the Lincolnites. A forward pass was thrown by Pret Holt to "Buck" Hicks, but when Hicks saw he could not catch it he struck it and it fell into the hands of Hugh Clerin before hitting the ground.

The question arose as to whether or not a Franklin man had hit it before Clerin grabbed it, but Head Linesman Fenstermacher and Umpire Pratt ruled that only Hicks and Clerin were implicated in the play, so the pass was considered incomplete. Those on the sidelines who were in close proximity to the play agreed with the decision of the officials.

The Lincolnites took the defeat to heart while the Franklin athletes were highly elated over their first victory of the year in the Interscholastic League. The Franklin team played an aggressive game throughout and showed that they had the punch when it was required. The tackling of Right End Post, of the winners, was remarkable. He dumped the interference and got his man as well in several instances.

Individual Stars Named.

Captain Mackenzie and "Pudge" Brown, assisted by Post, featured for the winners, while "Hippo" Lippman and "Buck" Hicks did the starring for Coach Stanley Borleske's athletes.

Following is the summary:

Franklin (7).		Lincoln (0).
Hazlip	C	P. Wright
Simmons	R. G. L.	Hemphill
Capt. Mackenzie	R. T. L.	Clerin
Post	R. E. L.	Shea
F. Morrill	L. G. R.	Davidson
Powell	L. T. R.	Savarian
Peake	L. E. R.	Twining
Badley	Q.	Tannensee
Barber	R. H. L.	Capt. Holt
Saulcer	L. H. R.	Smith
Davis	F.	D. Wright

Officials—Ralph "Spec" Hurlburt, referee; Martin Pratt, umpire; Dr. W. A. Fenstermacher, head linesman; George Koehn and G. Stelson, timers.

Score by periods—

Franklin	0	0	7	0—7
Lincoln	0	0	0	0—0

Substitutions—First period, Hicks for Smith, Smith for D. Wright, Brown for Saulcer; second period, D. Wright for Smith; third period, Badley for Hazlip, H. Morrill for Simmons, Tucker for Badley, Lippman for Davidson, Stevenson for Twining, Smith for D. Wright; fourth period, O'Bryan for Shea, Gage for Tucker, Zimmerman for O'Bryan, Prer for Mackenzie.

Score—Third quarter, Post one touchdown and Brown one goal kick. Final score, Franklin 7, Lincoln 0.

Time of quarters—15 minutes each.

JUAREZ RACES TO BEGIN SOON

Eighth Annual Meet of 100 Days to Start Thanksgiving Day.

EL PASO, Tex., Oct. 13.—Word today from Colonel Nat J. Winn, of Louisville, Ky., president of the Jockey Club, of Juarez, Mex., stated that the eighth annual racing season, of 100 days or more, would open at the Juarez track on Thanksgiving day, November 30.

For the first time the paris mutuel form of betting will be used exclusively.

3 Rocky Mountain Games Today.

DENVER, Oct. 13.—Three Rocky Mountain conference football teams of Colorado schools are to play out-of-state games tomorrow. The Colorado Agricultural College conference champions will play the Utah Aggies at Logan, Utah; Denver University is to meet Wyoming at Laramie, and the Colorado School of Mines will play an intersectional contest with the University of New Mexico at Albuquerque. Three of these teams, the Denver University, Utah Aggies and the Colorado Mines will play their initial games of the year.

CIVILIAN IS BEST MARKSMAN

W. H. Richards, of New Haven, Wins National Rifle Honors.

JACKSONVILLE, Fla., Oct. 13.—W. H. Richards, of New Haven, Conn., a civilian, by scoring 104 out of a possible 105, won the Leech cup and first prizes in the opening match today of the National Rifle Association's tournament. Sergeant E. E. Greenlaw, United States Marine Corps, and Edward W. Swooting, of the Pennsylvania National Guard, finished second and third with 104 points each, but with lower records on the longest ranges or on consecutive bullseyes.

The contest was at 800, 900 and 1000 yards, seven shots at each range. The Adjutant-Generals' match was postponed until October 19.

'M'-VARSITY GAME TODAY

MULTNOMAH CLUB TO TAKE ONLY 14 MEN TO EUGENE.

Varsity Squad in Good Condition and Fast Contest With Portland Clubmen Is Expected.

After considerable difficulty, Manager Convill, of the Multnomah Amateur Athletic Club, finally obtained enough athletes to make up a team to play against the University of Oregon at Eugene this afternoon. Many of the Winged "M" regulars found it impossible to get off work today, so Manager Convill will take but 14 moleskin artists with him, that is unless several show up at the train this morning.

The clubmen will leave for Eugene on the 8:30 o'clock train this morning with the following athletes: Captain Strelbig; Wallace de Witt, Os Day, Sharp, Oliver, Coshaw, Smyth, Montgomery, Gualt, Yost, Paget, Holden and Patterson.

A workout was held under the arc lights at Multnomah Field last night and those who did show up reported to be in good condition.

Word was received yesterday that the proposed Washington State-Winged "M" game for Multnomah Field October 28 had to be called off by the Pullman athletes. J. Frederick Bohler gave out the information that it was impossible to postpone the game with the University of Montana and place the clubmen on the list instead. The Missoula institution arranged for the game for October 28 and it did not want to switch the date.

PARSONS WILL BE IN GAME

Plunging ex-Captain of Oregon Recovers From Injuries.

UNIVERSITY OF OREGON, Eugene, Oct. 13.—(Special.)—Ex-Captain Johnny Parsons has so far recovered from injuries to his side that he will be in shape for the Multnomah game tomorrow. This was the announcement tonight. Tomorrow the varsity goes up against the fast Multnomah clubmen of Portland and the doughty plunging Parsons will make his debut in the lemon-yellow colors for the first time since the close of the 1914 season, when he captained the varsity.

The team was sent through a light signal practice this evening and tonight and tomorrow morning will be put in resting. The 3-0 victory of Multnomah over Oregon Agricultural College makes tomorrow's game loom big to the fans and upon the showing the varsity makes the fans will base their decision for the outcome of the first conference game of the season next week on the Berkeley gridiron with the University of California.

COLUMBIA PLAYS M'MINNVILLE

Interscholastic League Team Will Meet New Rivals Today.

Coach Callicrate and 16 Columbia University football players will leave this morning for McMinnville, where they will meet the McMinnville High School eleven. The Columbia University has played one game so far this season, and it was a 21-to-0 victory over the High School of Commerce in the opening contest of the 1916 season in the Portland Interscholastic League.

The next league game for the collegians will be next Wednesday afternoon against the fast-coming Franklin High School athletes. The Quakers sprang a surprise yesterday by trimming Lincoln High 7 to 0. The entire Columbia University squad was on hand to witness the struggle, ready to take down points on both teams.

"Fullertonizing" Today's Major Football Games.

PASTE the following football predictions in the band of your hat. They are guesses—supposed to be more or less accurate—on the probable results of today's big football games, East and West, as "doped" by Roscoe Fawcett, The Oregonian's football expert:

Pacific Northwest.

	Est. score.
Washington State vs. Oregon Aggies	14- 3
Oregon vs. Multnomah	9- 0
Washington vs. Bremerton Navy	34- 0
Idaho vs. Gonzaga	15- 0
Middle West.	
Nebraska vs. Kansas Aggies	23- 0
Michigan Aggies vs. Alma	49- 0
Chicago vs. Indiana	6-10
Illinois vs. Colgate	7-13
Iowa vs. Grinnell	27- 0
Michigan vs. Mt. Union	44- 0
Minnesota vs. North Dakota	29- 0
Notre Dame vs. Haskell	28- 0
Wisconsin vs. South Dakota State	27- 0
East.	
Cornell vs. Williams	32- 0
Dartmouth vs. Massachusetts Aggies	7- 3
Harvard vs. North Carolina	22- 0
Penn. State vs. West Virginia Wes.	25- 0
Princeton vs. Tufts	10- 6
Syracuse vs. Franklin & Marshall	36- 0
Pittsburg vs. Navy	29- 3
Yale vs. Lehigh	10- 9

THE MINUTE MAN

Plowed his fertile fields in 1775, with his trusty match-lock slung on his back, ready at a minute's notice to join with the thousands of other patriots in defense of his country. S.S.S. IS READY AT A MINUTE'S NOTICE TO DEFEND YOU AGAINST THE DISASTROUS CONSEQUENCES OF "BLOOD TROUBLES." It is the "MEDICINAL PREPAREDNESS" against insidious afflictions that find their origin in the BLOOD. Depleted, impoverished, polluted blood. The seat of such distressing ailments as RHEUMATISM—BLOOD POISON—CATARRH—ECZEMA—and a horde of painful, disfiguring and embarrassing SKIN ERUPTIONS, blotches, pimples, running sores and scrofulous affections. If you are afflicted write at once for free books on BLOOD and SKIN diseases; or write in confidence direct to our MEDICAL ADVISORY DEPARTMENT for free advice. S.S.S. IS THE GREAT NATIONAL BLOOD PURIFIER; and recognized as the WORLD'S OLDEST BLOOD MEDICINE. Do NOT accept any substitutes.

Address THE SWIFT SPECIFIC CO., 174 Swift Building, Atlanta, Ga.

S.S.S.

THE GREAT NATIONAL BLOOD PURIFIER

Football Supplies at Reduced Prices

$2 Head Harnesses (limited quantity) reduced for this sale to $1.35

$3.00 Head Harnesses reduced to $2.00

$1.00 Shoulder Pads, good leather, reduced to, pair..... 53c

50c Shoulder Pads, leather, reduced for Saturday to, the pair..... 26c

50c Nose Guards reduced for this sale to 19¢

50c Gym Shirts and Pants (slightly soiled), 27¢

$5.00 Rubber Boots, hip length, the pair $3.50

Sporting Goods Shop

Meier & Frank Co. Established 1857 THE QUALITY STORE OF PORTLAND

Basement Balcony

BIGBEE COMES HOME

Speedy Pittsburg Infielder to Winter at Eugene.

"SKEETER'S" RISE RAPID

Ex-Oregon Athlete, Who Is Sent to Tacoma by Walter McCredie, Develops Quickly and Is Sold to the Pirates.

Last Spring an University of Oregon athlete left Portland for Tacoma to join that Northwestern League team in its training camp. He was endeavoring to break into organized baseball for the first time. He had been rejected by the Portland Pacific Coast League club because Charley Hollocher had had a year's experience under the fire of playing every day.

Yesterday this 150-pound youngster returned to Portland after winding up the season in grand style with the Pittsburg National League club. His name is Carson Bigbee, better known to Oregon folk as "Skeeter."

"Skeeter" looked to be in fine fettle. After the close of the National League season, the Cleveland Americans refused to play the Pirates a post-season series because interest had died out in the Indian city after Lee Fohl's aggregation had been put out of the American League race.

Bigbee's Stay Here Brief.

So, the Pirates went barnstorming in Ohio and as soon as they were through, Bigbee left for home.

Carson arrived at 11:30 o'clock yesterday morning and left shortly afterward for his home in Eugene. He and Al Bartholemy, Tacoma catcher, talked baseball while the 23-year-old Pirate was here.

Bigbee developed a charley-horse at Tacoma in the middle of the season. This got better after he was with Pittsburg a couple of weeks, but a hard lump developed just above the knee in the back of one of his legs. For a time, "Skeet" thought that perhaps he would have to stay over in the East and have it attended to. Just before he left for home a physician told him that it might go away naturally and "Skeet" is hoping that he can work it off.

The former protege of Hugo Bezdek hit .265 while in the National League and will report to the Jimmy Callahan training camp in Florida next Spring.

Bigbee was purchased from Tacoma by Pittsburg for $5000 and reported the latter part of July. He broke into the big league team's lineup as a left fielder but later was shifted to the inner works, playing second and third base. He says that Callahan intends to make an infielder out of him. This year was the first that Bigbee ever played in the outer gardens.

After passing a few days with his folks, Bigbee and Al Bartholemy will go duck hunting. They plan another excursion after the fowl just before the Pittsburg pastimer leaves for Florida.

"Pittsburg has some great young ballplayers who only joined the team late this season," said "Skeet." "Callahan's club will be in the running next season."

Pittsburg finished sixth this season.

Bend Race Meet Postponed.

BEND, Or., Oct. 13. — (Special.) — Plans for the race meet and fair to have been held here on October 24, 25 and 26, under the auspices of the recently organized Bend Fair and Track Association, have been abandoned because of the inability to get the grounds in shape in time. Work on the grandstand and track will continue, however, and an effort made to hold an afternoon of races here later in the Fall.

The vacuum principle has been applied to an ice cream freezer that freezes its contents automatically in half an hour and keeps it frozen eight hours.

DIXON'S GRAPHITE Automobile LUBRICANTS prevent all metal-to-metal contact. The selected flake motor graphite, used only in Dixon's Graphite Lubricants, can't ball-up or pack. The minute flakes form over the bearing surfaces a velvety, oily veneer.

The Dixon Lubricating Chart is sent free upon request.

JOSEPH DIXON CRUCIBLE CO. Established 1827 Jersey City, N. J.

WINCHESTER

RIFLE AND PISTOL CARTRIDGES

When you go to buy cartridges for your rifle or pistol, you want to consider that you're buying something "sight unseen." In other words, "you don't know what's in 'em." That's the very reason why you should buy a reliable make. The reputation of Winchester cartridges is sufficient for you. They are always reliable. They are made for all kinds of rifles and pistols, and you'll be sure to get this celebrated make if you ask for

THE W BRAND