134 NEW CITIZENS SWEAR ALLEGIANCE

Millionaire and Laborer Sit Side by Side as Impressive Ceremonies Are Held.

AMERICAN FLAGS GIVEN

Democracy and Cosmopolitanism Seen in Patriotic Gathering--Governor Withycombe and Dr. John Boyd Are Speakers.

This is a great cosmoplitan, democratic country of ours.

Anyone who atended the naturalization ceremonies at the Public Library last night, when 134 foreign-born residents became citizens, must have been thoroughly impressed with that fact.

Witness the cosmopolitanism: Here were natives of 15 different countries, representing nearly all the belligerent nations of Europe, happily united in the common purpose of entering into citizenship of their newly adopted common country.

Witness the democracy: Here was Simon Benson, millionaire timber operator and hotel owner, seated on equal terms with Michael Kapezal, railroad laborer.

Circuit Judge George N. Davis conceived the idea of holding the exercises in public, and the public largely attended. The room was tastily decorated with American flags.

As each successive name was called a clerk presented the applicant with a silk American flag—the gift of the Sons of the American Revolution. The oaths were delivered individually, and each applicant was heartily applauded in turn as he concluded it.

Conspicuous in the class was Alexander Davidson, who appeared in the uniform of a sergeant of the Third Oregon Infantry. Obviously he had undertaken the duties as well as the privileges of citizenship.

When Henry B. Hazzard, Federal naturalization examiner, had concluded the presentation of certificates, Judge Davis struck the spirit of the occasion by addressing the assemblage as "fellow citizens."

He introduced Governor Withycombe who congratulated the group. The principal address was given by Dr. John H. Boyd, who dwelt largely upon the democratic spirit of the American Republic.

The following is a list of newly-made citizens.

Germany—John Goldman Ziazewski; Herman Kohanek, William Strohiman, Paul Herman Kern, Bruno Emil Netzel, Orma T. Basler, August Frederick Krupke, George Albuschies, Karl Radtke, Hubert Klein, Frederick Schwauke, August Noffke, Frederick Hugo Noenel, Frederick Wilhelm Illing, Frederick Emil Illge, Carl Ernest Schmidt, Joseph Knapp, Helmuth Otto Voget, Paul Feltz Kleeman, Peter Joseph Lychywak, Katherine Michels.

Great Britain—Edmund Benjamin Gaze, Harry Edward L'Anglaise, William McCracken Davis, Edward Harris Reid, William Dean, Alfred Vernal Povey, Alexander Davidson, Edmond Curtain, John Graves, Charles Baron, William Edward Gaskell, Andrew Muckle, Matthew Greenslade, William Smethurst, Joseph Campbell, William Edward Brooks, Edith Elizabeth Nicholson, George Steel, Reinhold Krombein, Charles Louis Bluhm, Francis T. Watson, Albert Edward Brownhill, Ernest Johns, Richard Johns Williams, David Alexander Milne, George Wilson, Robert Lockhead, James Burns, Charles Robert Deagle, John Thom, Aloysius Bernard McLean, Elizabeth Anderson, William George Gosslin, William Clarke Brown, John Smith Meek, Michael Joseph Walsh, Turville Spreadborough, Amos Hall, Frank Jerome Riordan, Henry Wrightson, Samuel Harris, John Robert Cavanaugh, Edward Eugene Devlin, Alexander Barclay Mackie, Daniel McKinnon, Thomas Robert West, Arthur Benjamin Bullay, James Fleming Burns.

Austria-Hungary—Stefan Gomereklewicy, Steve Horman, Michall Ackerman, John Strowich, Michael Kopezak, Giuseppe Parici, Josephine Valentine Babke, William Aloysius Janisek, Heckolate Sherbon, Jacob Bauer Schreiner.

Italy—Pasquale Mossa, Guiseppe Ventrella, Dominico Ruschiuo, Icilio Miccili, Giocoma Angelo Columbo, Marius Nex, Constantino Gulbelino Giacchera, Constantino Cecchini, Umberto Cereghino, Giuseppe Marletto.

Russia—Wilhelm Yost, Hugo Nyman, William Grueger, Johannes Methadius Kovander, Barnett Schlefar, Maude Dorfman, Ben Lewff, Alexander Haberman, Moses Benjamin Sax, Samuel Moses Heldford, Harris Willer, Henry Steinfield, Otto Frederickson, Josef Swendlik, Ralph Zusman, Sam Freeman, Mayer Levitt, Jacob Kuiss, Albert Jacobs, Charles Rosen, Aaron Karol, Iguacy Wozinak.

Norway—Julius Halvorsen, Simon Benson, Carl Dahl, Fritz Aamadt, Haakon Ingard Martin.

Sweden—Andrew Anderson, per George Knutgranzen, John Emil Nelson, August Lindberg, George Gottfried Bylander, Gus Erickson.

Switzerland—Henry Aebly, Fritz Kern.

Belgium—Charles Gustave Hellebuyck.

Netherlands — Nicholas Van Hevelingen, Joseph Grassens.

Denmark—Auker Marcus Unger Kostberg, Ernst Valdemar Jensen, Karl Folkenberg.

Paraguay—Otto Emil Ingleman.

France—Frederic Bezamat.

Bulgaria—Rucho Pavloff.

Turkey—Samuel Hanna.

PIONEER WOMAN DIES

MRS. SARAH GOLTRA, OF ALBANY, ENDS NOTABLE LIFE AT 79.

Husband Is One of Linn County's Leading Capitalists—Wife Came of Prominent Denny Family.

ALBANY, Or., Sept. 15.—(Special.)—Mrs. Sarah Goltra, Oregon pioneer of 1852, a resident of Linn County for 64 years, died this morning at her home in this city at the age of 79. She had lived in Albany continuously for the past 43 years.

Mrs. Goltra was born in Ohio in 1836. She crossed the plains to Oregon with her parents when she was 16. The family located near Lebanon and there she was married in 1856 to W. H. Goltra. After residing on a farm a few years they came to Albany, where Mr. Goltra opened an implement house.

Mrs. Goltra was a member of the Methodist Church of this city. She is survived by her husband, W. H. Goltra, for many years one of Albany's leading business men and one of Linn County's leading capitalists, and the following children: Mrs. Benson Starr, of Pasadena, Cal.; Mrs. D. W. Rumbaugh, of Albany, and John O. Goltra, of Salem.

Mrs. Goltra's maiden name was Sarah Denny, and she was a member of one of the most prominent pioneer families of this section of the state. She was a sister of O. N. Denny, former Consul-General at Tien Tsin, China; Preston Denny, prominent Attorney of Salt Lake City, and Speaker of the House in the first State Legislature of Utah, and John Denny, who introduced China pheasants into the United States, all of whom now are deceased.

DINNER DANCES OPENED

Society Attends First Function of Hotel Portland's Season.

There they were, all sitting around, trying to look politely bored and indifferent, toying carelessly with the carefully prepared viands placed before them at Hotel Portland's opening dinner dance last night. While the orchestra played alluring one-steps and fascinating fox trots, Portland society sat and waited for some one couple to start the festivities.

A perceptible shrug of the shoulders now and then betrayed the fact that society was eager to whirl, but it lacked the courage. Soon a conservative-looking couple, not too young, but exceptionally good dancers, floated down the length of the polished floor to the merry tune of a one-step.

Then the party began. Napkins were hurriedly laid aside, food neglected and partners eagerly sought.

Not even then did the merry-makers have the courage to encore the orchestra, but soon the first self-consciousness wore off and informality and good-fellowship prevailed.

The opening of the series of dinner-dances, which will be a nightly event, was a decided success. In fact, the management was obliged to place the latecomers in the grill for lack of space and waiters properly to care for the first-nighters.

The dinner was exceptionally appetizing and well served, and, if the opening is a forerunner of the succeeding dances, the events will occupy a prominent place in the social field of Portland.

ARE YOU WEARING THAT HUGHES BUTTON?

HUGHES

If not, call at the business office of The Oregonian and receive a button free. Go to the Sixth-street entrance, corner of Alder.

All day yesterday there was a stream of visitors who wanted to show their colors in the political campaign. Hundreds of buttons were given out, but the supply is large and buttons will still be available today. The Republican State Committee has distributed 25,000 buttons in Oregon and more are in demand. You had better get yours today, for it is not known how much longer those on hand will last.

The buttons given out by The Oregonian are of popular design in the National colors, with Hughes' name in prominent letters.

TOBACCO APPEAL MADE

BRITISHER SAYS WEED VITAL FACTOR IN EUROPEAN WAR.

Portland People Pledge Smokes for Tommies in the Trenches at Lecture of Londoner at Benson Hotel.

Before a number of men and women, Britishers, most of them, listened to the appeal for "tobacco for Tommy" made last night by Francis R. Jones, of the Overseas Club, of London, they scouted the idea that tobacco played a vital part in the great world war. After they had listened to him for more than an hour at the Benson Hotel, men and women made silent pledges to aid the Tommy in the trenches, to whom tobacco is "food, drink, meat and medicine."

Mr. Jones has been away from London for a year, working all through the United States, and the chief motive of his trip is to get tobacco for the soldiers.

Mr. Jones said that a soldier was brought in badly wounded. The surgeon started to operate, but the anesthetic was low. The soldier said: "Leave that for the next man. Just give me a cigarette." The surgeon performed the operation, while the soldier smoked incessantly. After the operation he said: "Doctor, that was the best smoke I have ever had."

Subscription blanks have been placed with C. S. Greaves, corresponding secretary of the Overseas Club, with offices on the third floor of the Worcester building. Contributors may send their money to him.

STRAW BALLOT FOR HUGHES

Cigar Store Vote Gives Republican Nominee 236, Wilson 208.

Charles Evans Hughes was the preference in a straw vote held by the Fred W. Peters cigar store, at 102 Fifth street. The ballots were cast for a week, ending last night, and when the results were totaled up last night Mr. Peters found that Mr. Hughes was the choice of 236 for the Presidency of the United States, while Woodrow Wilson, Democrat, received 208.

That the balloting was as accurate as a straw vote can be was vouched for by Mr. Peters, who saw to it that only the tickets given out by him or his clerks were counted. Seven votes were thrown out because the names and addresses of the voter were written on the card instead of the choice for President. But two selections were made in all the votes cast. Mr. Peters has decided to hold another straw-ballot election a week or so prior to the election.

MAYOR WILL RUN AGAIN

Milton Evans Candidate for Vancouver Post.

VANCOUVER, Wash., Sept. 15.—(Special.)—Milton Evans, Mayor of this city for the past two terms, has signified his intention of running for the office again.

Others who have filed for city offices are: Robert Brady, to succeed himself as City Clerk; Otto Zumsteg, to succeed himself as City Treasurer, all Republicans, and Floyd C. Kingen, as City Clerk on the Democratic ticket.

For the office of City Attorney there are three prospective Republican candidates on the Republican ticket: William C. Bates, Bert Yates and Dan O. Hardin.

Green's Arctic Report Filed.

WASHINGTON, Sept. 15.—Ensign Fitzhugh Green, who passed three years with the MacMillan expedition in Arctic regions searching for the "Crockerland" reported by Rear-Admiral Peary, today filed a written report of his explorations with the Navy Department. The document will not be made public until the head of the expedition has prepared his report, but Green stated verbally on his return that "Crockerland" did not exist.

British Yield Manila Freight.

WASHINGTON, Sept. 15.—Remission of a fine of 50,000 pesos imposed by the Philippine government upon the British steamer Chinese Prince for failure to deliver at Manila 2000 packages of freight consigned to American shippers and seized by British authorities at Penang probably will be ordered, as word has been received here that the British authorities have agreed to release the freight and forward it to Manila.

CAR SHORTAGE CASE CHARGES PREPARED

Discrimination Is Alleged Against Southern Pacific by Shippers.

T. J. MILLER CITES CASES

Public Service Commissioner Says He Finds Evidence Where Railway Is Plainly Favoring Eastern Shipments.

SALEM, Or., Sept. 15.—(Special.)—Charges of discrimination in furnishing cars to Oregon shippers will be brought against the Southern Pacific Company at the hearing to be held by the Public Service Commission next Wednesday in Portland, when the car-shortage situation will be investigated.

From lumbermen and other shippers along the Southern Pacific lines in Oregon the Public Service Commission daily is receiving complaints of the crippling of industry through lack of cars, and a number of mills have already been forced to close.

Word was received today that the Booth-Kelly mills at Springfield and Wendling, as well as the logging camps, employing more than 500 men, have shut down. The Ewauna Box Company, at Klamath Falls, with 172 employes, has also closed because of inability to secure cars.

The Klamath Falls firm has notified the Southern Pacific officials that it has 130 carloads of shooks piled in and around its warehouses, ready for shipment. A portion of these shooks are said to be suffering damage from exposure to the weather.

Company Says Ruin Faced.

This company asserts that it is facing ruin because of the lack of cars to move its product to California points, where contracts for delivery have been made.

"Our customers are in distress for want of shooks," reads a communication sent to E. O. McCormick, vice-president of the Southern Pacific. "We have these to supply them with, but you are not furnishing us with cars in sufficient numbers of any consequence.

"We informed your company in February of this year that we would ship 1000 to 1200 carloads of shooks this season, at the rate of 100 cars monthly, and to please keep us in cars."

The Perrydale Flouring Mill today notified the Commission that it had ordered 29 cars since August 28, with which to ship oats to Portland, but had been unable to obtain any.

H. J. Elliott, manager of the Perrydale mill in his advices to the Commission said: "We now have on hand in our warehouse and available for shipment 1000 tons of oats, which are contracted for delivery in Portland this month."

Favored Shipments Found.

Frank J. Miller, a member of the Public Service Commission, said today that he had received many complaints of the alleged discrimination which the Southern Pacific was practicing with respect to Oregon shippers.

"Through inquiry which I made on my own account," said Mr. Miller, "I found evidence in several cases where the Southern Pacific is plainly favoring shipments destined to competitive points in the East over shipments destined merely to California or nearby points connecting with other lines."

Mr. Miller said that in Salem and other valley towns he had found that some shippers to Eastern points were being furnished with cars days in advance of their actual loading.

Although the Southern Pacific gave assurances of its intention to supply more cars to Oregon shippers, the commission's records show little, if any improvement to date. Today the shortage on the Portland division of the Southern Pacific was 1432 cars. Only 20 empty cars were reecived at Ashland from California within the last 24 hours.

RALLY WILL BE TONIGHT

CLACKAMAS CAMPAIGN WILL BE LAUNCHED AT BANQUET.

Governor, Judge McNary and Others Are to Address Gathering and "Stunts" Will Be Offered.

OREGON CITY, Or., Sept. 15.—(Special.)—Several hundred Republicans will fire the first gun of the county, state and National campaign in Clackamas County tomorrow night by holding a banquet in Busch's Hall.

The spread is scheduled for 7 o'clock. The Oregon City orchestra will furnish music, the "Clackamas Elephant" will make its initial appearance, and features of the campaign will be discussed by Governor Withycombe, Dan J. Malarkey, A. E. Clark, Walter L. Tooze, Charles L. McNary, chairman of the Republican State Central Committee, and G. J. Taylor, editor of the Molalla Pioneer. Interesting features have been arranged by a "stunt" committee, of which Captain H. E. Williams is chairman.

Scores of Republicans will be present from Portland, Salem and other parts of the state, and big delegations are expected from Molalla, Estacada, Sandy and other points in Clackamas County. The Busch auditorium has been decorated under the direction of E. L. Johnson.

The Republican County Central Committee of Clackamas will hold a meeting at 2 o'clock Saturday in Woodmen Hall to hear the report of the resolutions committee. The executive committee will be appointed at this meeting.

POLK INVOKES RECALL

MOVE IS STARTED AGAINST JUDGE AND TWO COMMISSIONERS.

Extravagance With County Funds and Unlawful Favoring of Some Localities Is Charged.

SALEM, Or., Sept. 15.—(Special.)—Efforts to recall J. B. Teal, County Judge, and Commissioners Beckett and Wells, in Polk County, because of alleged extravagance in the expenditure of county funds and for other causes, reached a climax today when a meeting of the Polk County Taxpayers' League was called for September 20 at Dallas.

At a recent meeting of the league the formulation of charges against the members of the court was discussed, and a committee, consisting of H. E. Rodgers, A. H. Wyatt and James K. Sears, was named to prepare petitions. At next Wednesday's meeting circulators of the petitions will be designated. These petitions must be filed with the Polk County Clerk by October 5.

The recall petition sets forth that the members of the County Court have favored certain localities, in disregard of the law.

"The unwarranted destruction of permanent bridge fill and county road at Independence where no emergency existed and without shadow of excuse therefor, and contracting replacements thereof at an expense to the county of more than $20,000, all to the detriment of other deserving sections of the county where the roads are neglected, said bridge and bill being within the corporate limits of the city of Independence," is one charge.

"Employing a private surveyor and paying therefor more than the lawful rates for doing county work, totally ignoring the legally elected and duly qualified County Surveyor," is another.

It is also alleged in the petition that Judge Teal is physically unable to attend to the duties of his office at the Courthouse.

BOY ROBBERS CAUGHT

OREGON CITY PAIR STEALS 1500 SACKS FROM WAREHOUSE.

Cash Register Is Opened and Effort Is Made to Break Safe—Sheriff Is Led to Cache.

OREGON CITY, Or., Sept. 15.—(Special.)—Footprints on the sandy banks of the Willamette River in the northern part of town led to the capture today by Sheriff Wilson and Juvenile Officer Frost of Elsworth McGinnis, aged 11 years, son of Mr. and Mrs. William McGinnis, and William Rosenthal, aged 10 years, juvenile robbers with a record of crimes extending over many months.

Last night the two boys broke into the warehouse of the Oregon Commission Company and stole 1500 sacks. They carried their loot to the river bank and carefully hid it.

While in the commission company's warehouse the two youths opened up the cash register, which was empty, and tried to break into the safe.

Entrance was gained through three rear windows. Sheriff Wilson and Juvenile Officer Frost found fresh tracks under the windows in the soft earth and examined them closely. The officers returned to Main street and saw two boys standing across the street with several sacks under their arms.

The officers watched the boys for several minutes, then one asked, "How many pennies did you get out of the cash register?"

The boy was taken completely off his guard. "We didn't get any pennies," he answered. "The cash register was empty."

Later the two led the officers to the place where they had placed the 1500 sacks and made a confession.

WOMAN LOST IN FOREST

MRS. E. H. ALLEN, OF GRANTS PASS, DISAPPEARS AT FISH LAKE.

Searching Parties Are Scouring Country—Feminine Camper Was Armed With Winchester Rifle.

GRANTS PASS, Or., Sept. 15.—(Special.)—Searching parties are scouring the forests in the vicinity of Fish Lake, 27 miles northeast of Crater Lake, for Mrs. Ed H. Allen, of Grants Pass, who is lost in the hills.

Mr. and Mrs. Allen and son, Glen, left this city on Sunday, September 3, for an outing. They were taken to Tiller, above Cantonville, by George H. Carner in an automobile. From Tiller they were packed 40 miles over the trail to Fish Lake.

There are many campers in the Fish Lake vicinity who are aiding the Forestry people in the hunt and it was not considered advisable to send people out from here.

The search will be continued until the missing woman is found or her dead body recovered. It is known that Mrs. Allen carried a Winchester rifle with which, it is hoped, she may protect herself at night from mountain lion and bears, with which the country abounds.

Mrs. Allen's mother, Mrs. Reddick, and other relatives live here.

Mr. Allen is connected with the Grants Pass Lumber Company.

SALESMEN HEAR RABBI

Dr. Jonah B. Wise Pays Tribute to Idealist at Dinner.

Rabbi Jonah B. Wise delivered an instructive address before the members of the Portland Salesmen's Club assembled in the Orange room of the Oregon Hotel last night. The talk was preceded by a dinner.

Dr. Wise paid tribute to the idealist, declaring that after all an idealist was practical because he could see only the big objective and could disregard petty discussion and criticism.

The Portland Salesmen's Club ladies' quartet contributed a number of musical selections. The quartet is composed of Mrs. Dudley Clarke, Miss Blanch Hellyes, Miss Beatrice Palmer and Mrs. Burt Holcomb.

The meeting was presided over by William B. Heusner.

O. A. C. NAMES 3 TEACHERS

Portland Man to Instruct in College Machine Shop.

OREGON AGRICULTURAL COLLEGE, Corvallis, Sept. 15.—(Special.)—Three appointments to positions on the college instructional staff were given out today by President Kerr.

M. L. Granning, formerly a manual training instructor in Washington High School, Portland, will assume a like position in the machine shop here; G. W. Armstrong, now employed by the Hercules Powder Company, Hercules, Cal., will teach chemical engineering and G. E. Heck will leave the Illinois highway laboratory for an instructorship in the experimental engineering department at the Corvallis college.

SCIENTISTS MEET AT REED

Prominent Savants Will Speak at College Today.

The Pacific Coast branch of the American Political Science Association will meet today at Reed College. There are sessions at 10 A. M., 2 and 5 P. M. The delegates will be guests at luncheon and dinner will be served for them at the University Club at 6:30.

Papers will be read by David P. Barrows, University of California; William S. U'Ren, Portland; Chester C. Maxey, Oregon Agricultural College; E. C. Robbins, of the University of Oregon; J. Allen Smith, University of Washington; Herman G. A. Bauer, University of Washington; William F. Ogburn, Reed College, and Walter G. Beach, University of Washington.

Put Your Boy In My Hands

Bring him to this mammoth boys' store today and see the wonderful display of

Norfolk Suits $8.50

I have unpacked scores of the very newest Norfolk Suits—many in rough, stylish fabrics, such as tweed, cheviot and novelty woolens.

Nobby-looking browns, grays and mixtures, cleverly tailored for service. Extra knickers with every suit—full-lined—taped seams.

Made to my order to sell at a modest price for quality so good—$8.50.

Boys' Norfolk Suits From $5 to $15

Juniors' Wool Norfolk Suits

2½ to 8 years; $3.95 to $12.50

Boys' Sweaters—all colors; $1.50 to $5.

Boys' Shirts and Blouses; 50c to $2.

Boys' Union Suits; 50c to $2.50

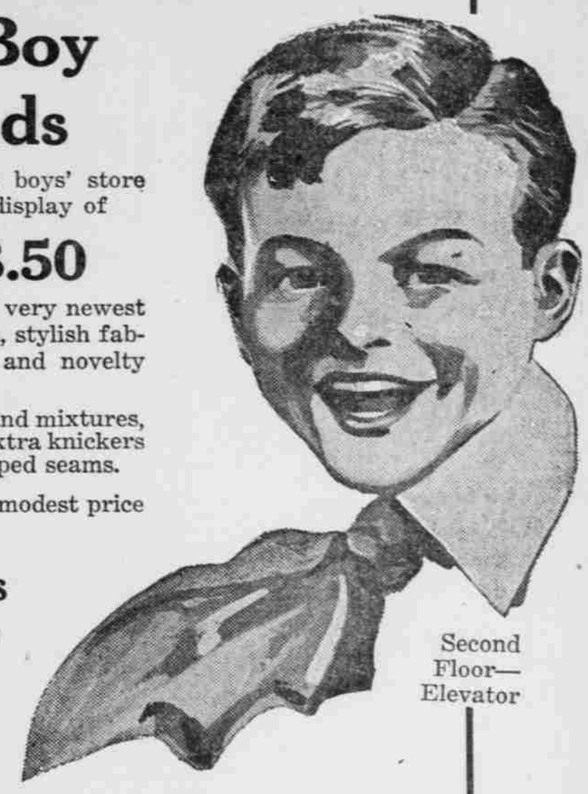

Second Floor—Elevator

Ben Selling
Morrison at Fourth

$15 Clothes

VISIT today my new $15 Suit and Overcoat Department for men and young men.

It's worth your while; here are hundreds of garments—every one bought in an early market—every one tailored according to my requirements.

New fabrics. New colorings. You cannot buy better clothes—you cannot buy clothes with more style—for the price. Come in; there's courteous service.

Entire Third Floor—Elevator

Ben Selling
Morrison at Fourth

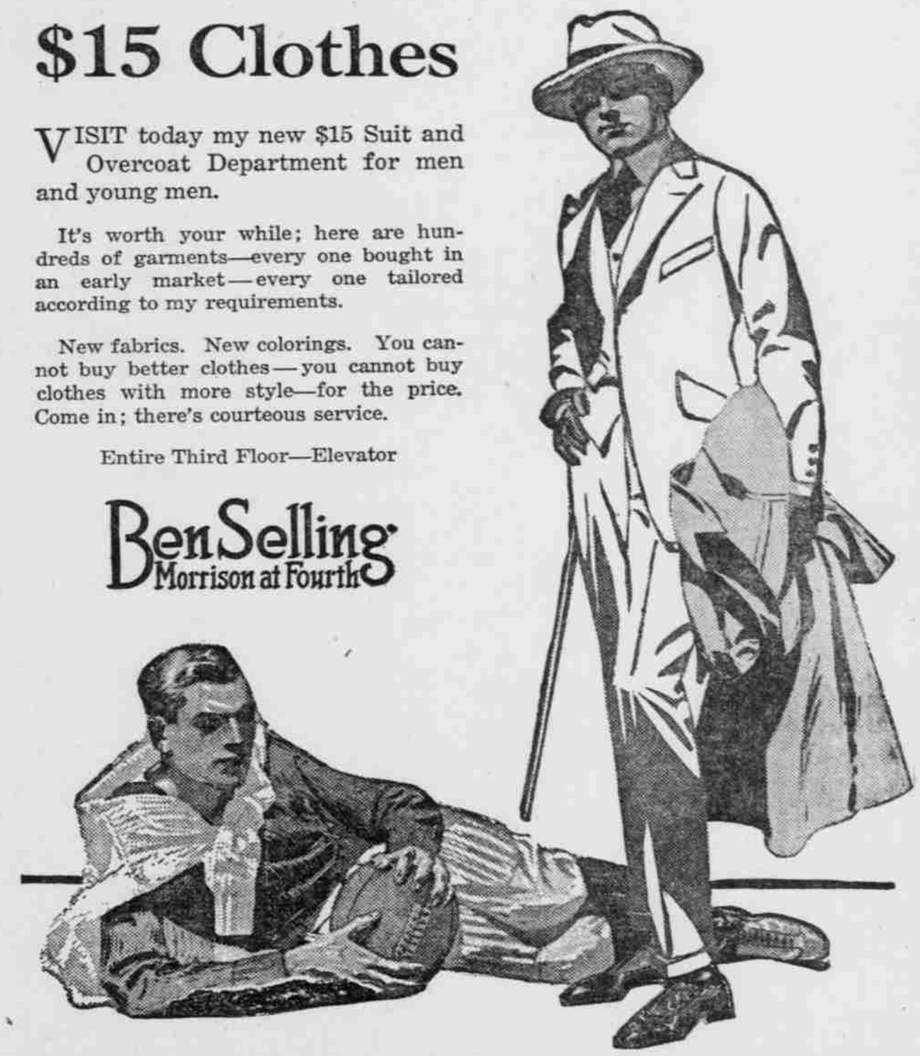

At the first sign of skin trouble apply Resinol

That patch of eruption is not *necessarily* a serious matter! Even in severe, well-established cases of eczema, ringworm or similar affections, Resinol Ointment and Resinol Soap usually relieve the itching at once and quickly overcome the trouble completely. How much more, then, can this simple, inexpensive treatment be relied on to dispel skin troubles in their earlier stages.

Resinol Soap and Resinol Ointment are sold by all druggists. For samples of each, free, write to Dept. 1-R, Resinol, Baltimore, Md.

California to Chicago *via* Santa Fe

and a good way to Eastern points.

One-way fares via California practically same as via direct routes.

Four Fast Overland Trains

—on your way

Yosemite Valley
Grand Canyon
Petrified Forest

Will be pleased to furnish rates and information.

H. H. Francisco, Gen'l Agt.

E. W. Zamzow, Trav. Pass. Agt.,

122 Third St., Portland, Or.