CITY NEWS IN BRIEF

OREGONIAN TELEPHONES.

Managing Editor .....Main 7070, A 6095
City Editor .....Main 7070, A 6095
Sunday Editor .....Main 7070, A 6095
Advertising Department...Main 7070, A 6095
Composing-room .....Main 7070, A 6095
Printing-room .....Main 7070, A 6095
Superintendent Building..Main 7070, A 6095

AMUSEMENTS.

PANTAGES (Broadway at Alder)—Unequaled vaudeville. Three shows daily, 2:30, 7 and 9:05.

HIPPODROME (Broadway and Yamhill)—Vaudeville and moving pictures, 2 and 6:45 P. M. Saturday and Sunday, 1 to 11 P. M.

STRAND (Park, West Park and Stark)—Vaudeville and motion pictures, continuous.

OAKS AMUSEMENT PARK (on Willamette River)—Open daily, 10 A. M. to 11 P. M.

BASEBALL, Recreation Park, Twenty-fourth and Vaughn streets, Portland vs. Oakland; 3 P. M. weekdays; 2:30 P. M. Sundays.

OREGONIAN AT RESORTS.

Subscribe with the following agents, at your Summer resort, to secure the most prompt delivery of The Oregonian. City rates. Subscriptions by mail are payable in advance:

Barview, Or.....R. E. Jackson
Bay City, Or.....O. E. Shelley
Bayocean, Or.....S. B. Cook
Brighton, Or.....W. A. Rowe
Carson, Wash.....Carl B. Smith
Ecola, Or.....L. W. Crone
Flavel, Or.....W. F. Jones
Garibaldi, Or.....F. C. Ellis
Gearhart, Or...E. M. Waterhouse
Long Beach, Wash.....J. H. Strauhal
Manhattan, Or.....Frank Miller
Manzanita, Or.....E. J. Kardell
Moclips, Wash.....Fred Graves
Mount Hood, Or.....Gov't Camp Hotel; La Casa Monte Inn; Rhododendron Hotel; Tawney's Hotel; Welch's Hotel
Nahcotta, Wash.....H. C. Brown
Newport, Or.....O. F. Herron
Ocean Park, Wash.....Florence Leekley
Pacific Beach, Wash.....W. M. Douglas
Rockaway, Or.....Frank Miller
Seaside, Or.....Clarke Stratton
Seaview, Wash.....G. L. Putnam
Tillamook, Or.....J. S. Lamar
Wheeler, Or.....R. H. Cady

MRS. MARTIN'S FUNERAL HELD.—Funeral services of Mrs. Elizabeth C. Martin, who died Tuesday at her late home, 1003 East Fifteenth street North, were conducted yesterday from the Vernon Presbyterian Church, Rev. Henry Mount officiating. Mrs. Martin was born 61 years ago in Columbia County, her parents being the late Mr. and Mrs. F. N. Goerig, pioneers. She is survived by three children, Mrs. Rose M. Clarke, of Kalama, Wash.; Mrs. Ella L. Martin and Mrs. Clara M. Madden, of Portland. She was a member of a large family—sister of G. A., E. P., John S. and William W. Goerig, of Woodland, Wash.; A. L., L. H. and Carl S. Goerig, of Seattle, Wash.

SANDY BOULEVARD ORDERED CLOSED.—Announcement was made yesterday through the offices of the Portland Automobile Club that the Sandy boulevard will be closed between Fairview and Troutdale commencing today and until further notice. This will make it necessary for motorists wishing to drive over the Columbia River Highway to go into Troutdale via the Base Line road as it is impossible to reach the Sandy River via the Portland Automobile Clubhouse owing to construction work. The Columbia River Highway, east of Bonneville, is open only before 6 A. M. between noon and 1 P. M. and after 7 P. M.

DR. ZEEBUYTH has returned.—Adv.

BRIDGE CLOSED AT NIGHT.—While repairs are being made to the operating machinery of the Hawthorne bridge all forms of traffic, including streetcars will be barred from using this structure during the night hours from 12:30 to 5:30 A. M. In order to take care of the usual "owl" service operated over this bridge an emergency service will be operated from Third and Yamhill over the Morrison bridge to Grand and Hawthorne avenues, where connections will be made with the regular "owl" service on the lines using the Hawthorne bridge.

IMPROVEMENTS MAY BE HALTED.—Owing to excessive delinquency in payment of assessments for improvements on Marlborough avenue in the St. Francis Hill district, the City Council may refuse to permit any further improvements in the street. Proceedings for paving were held up yesterday on motion of Commissioner Bigelow until Auditor Barbur can make a report of the delinquency in the district. This is a new method of penalizing property owners for delinquency. The theory of Mr. Bigelow is that if they will not pay past obligations they will not pay those of the future.

HOMES FOR THREE CHILDREN SOUGHT.—The death of the mother and inability of the father to find work, makes it necessary for the home-placing department of the Juvenile Court to find homes for three children. The eldest, Viola, aged 16, desires a home where she may serve as maid. She has attended Benson polytechnic and is said to be an excellent seamstress. John, aged 14, desires a place on a farm. Mae, aged 9, wishes a home where she may be near her sister. Information will be given about these children at the Juvenile Court.

NEWBERG ARRESTS MAN WANTED HERE.—C. M. Hall, wanted in Portland on a charge of obtaining property by means of a worthless check, was arrested in Newberg yesterday on information of the office of Constable Andy Weinberger and brought to this city. He is charged by F. Morton with giving a check for $417.95 on April 29 in payment for a Belgian stallion worth $425. The check could not be cashed.

SOCIALIST CANDIDATE TO TALK.—L. E. Katterfeld, Socialist candidate for Governor of Washington, will lecture in Library Hall, Tenth and Yamhill streets, tomorrow at 8 P. M., on "The Dawn of Plenty." Mr. Katterfeld offers to divide time with any representative Republican, Democrat or Progressive who will announce his acceptance in the public press at least 24 hours before the meeting.

BOOTLEGGER PLEADS GUILTY.—Jim Booras, arrested with James Sourapas on a charge of selling liquor and maintaining a nuisance at 28½ Second street, plead guilty to maintaining a nuisance in the Municipal Court yesterday and was fined $175 by Judge Langguth. The charge against Sourapas was dismissed on motion of Deputy District Attorney Deich.

CIVIL WAR VETERAN IS BURIED.—The funeral of Edward N. Case, a veteran of the Civil War, who died at his late residence, 1680 Hodge street, was conducted yesterday from Chambers' chapel and the residence under the auspices of General W. H. Compson Post, Grand Army of the Republic. Interment was at Fisher, Wash.

MARSHALLTOWN, IA., CLUB TO PICNIC.—The Marshalltown, Ia., Club will hold a reunion and picnic at the Oaks tomorrow at 2:30 P. M. Dinner at 6:30. All former residents of Marshalltown are invited to bring their lunch baskets and come out for a good time.

AUTOIST FINED FOR SPEEDING.—H. Brown, an autoist arrested by Deputy Sheriff Rexford on Base Line road for speeding, was fined $25 by District Judge Jones yesterday.

DR. F. Q. FREEBURGER has returned from his vacation at North Beach.—Adv.

MULTNOMAH FALLS EXCURSION Friday. Tickets 75c. Phegley Co., 4th and Alder.—Adv.

DR. ARTHUR ROSENFELD has returned.—Adv.

DR. LOUIS BUCK has returned from the East, 822 Selling bldg.—Adv.

SELLWOOD WANTS ANNUAL PAGEANT.—At the meeting of the Sellwood Board of Trade Tuesday night it was voted to ask the park commission to stage the annual playground pageant in Sellwood Park this year and a committee was appointed to take up the matter. The committee on fire stations reported some progress, but was not hopeful of getting the station this year on account of lack of money on the part of the city. Committees were appointed on Tacoma avenue and several other streets which are in bad condition at present.

CONCERT AND PICNIC ARE FRIDAY.—At the meeting of the ladies' auxiliary of the North Portland Commercial Club Tuesday night at the library on Killingsworth avenue plans for holding the annual picnic Friday were completed. Since the park directors already had planned to hold a pageant and concert Friday it was decided to hold the club picnic at the same time. Reports were received on the work of the past year. Mrs. Leon La Forge, president of the auxiliary, reported that all the improvements asked for Peninsula Park had been made.

MAYOR RECOMMENDS CLOSING.—Because minors have been permitted to frequent the poolroom operated by Gottlieb Miller at 143½ Broadway, Mayor Albee has recommended revocation of the license for the place. An ordinance providing for revocation will be before the Council tomorrow. Police reports will be submitted showing a number of arrests and convictions of the proprietor.

LEAVE GRANTED VETERANS.—Notice has been given the local Grand Army posts that all Civil War veterans in the employ of the Federal Government will be given leave of absence on full pay to attend the annual Grand Army encampment at Kansas City the last of this month. The order has been signed by President Wilson.

CLEAN COFFEE WANTED.—Ferdinand De Alarie declared that he wanted a license to preach the gospel of clean coffee when he was picked up Tuesday night by Patrolmen Bieller, Saul and Shad. He was turned over to the county authorities for examination as to his sanity.

EMPIRES' FALL RETOLD.—The rise and fall of the four great empires was the theme of a sermon delivered Tuesday night by Rev. O. E. Sandress at Mason street and Albina avenue. The meetings are being held in the large tent and will continue every night with the exception of Monday night.

ANHYDREOUS MINES COMPANY INCORPORATES.—Articles of incorporation for the $100,000 Anhydreous Mines Company were filed with County Clerk Coffey yesterday. The incorporators are Charles A. Rice, Ambrose D. Fish and W. E. Rogers.

BAHAI ASSEMBLY TO MEET.—The Bahai Assembly will hold their 19-day feast today at 2 o'clock in connection with the fellowship meeting at room 516 Eilers building.

DR. P. F. MCMURDO removed, Selling bldg.—Adv.

JUDGE GIVES LECTURE

PRISONERS ARE HANDED ADVICE AS RELEASE IS GIVEN.

Threats of Violence, He Says, Often Become Criminal Deeds at Some Later Time.

A little lecture on the psychology of becoming a criminal was given by Municipal Judge Langguth yesterday morning when C. H. Odeen and Edgar Rose appeared before him as the result of a physical encounter which they had at the Acme Auto Company's garage, 531 Alder street, where they were employed.

The trouble arose over the possession of some tools, and Rose admitted that he had threatened "to wrap an iron bar around Odeen's neck." The latter took the bar and then threw his opponent on the floor. Odeen was arrested on an assault and battery charge. The Judge dismissed the two, urging them to patch up their difficulties.

"My experience has been," said the Judge, "that a man who threatens to do a thing usually does it. There is danger of a man saying 'I'll wrap that around your neck,' and some day that thought will become an action. Some day you may do it and then the other fellow will be on a slab and you behind the iron bars," he said, addressing Rose.

"A man don't steal on the spur of the moment. He thinks about it, and then the first thing he knows, that thought becomes an action."

ELKS BAND WILL PLAY

CONCERT ARRANGED FOR FRIDAY NIGHT AT PENINSULA PARK.

Attractive Musical Programme Will Bring Day of Festivities at Popular Playground to End.

The Elk's band will give a concert at 8 o'clock Friday evening at Peninsula Park at the conclusion of the day's playground festivities on that park. Director C. Tigano has arranged an especially attractive programme for that evening and seating has been provided for one of the largest audiences that has gathered at one of the public parks.

Three of the Elks best instrumental soloists are to participate in this programme in a grand selection from the opera Ernani. These soloists are R. W. Benjamin, J. S. Thompson and E. Cioffi. Mr. Cioffi is famous for his solo work on the euphonium and ranks among four of the finest artists in the United States on this instrument.

The following is the programme for the evening:

"The Corcoran Cadets March" (Sousa); overture, "Poet and Peasant" (Suppe); (a) "Sphinx Waltz" (F. Popy); (b) "Love in Idleness" (A. Macbeth); grand selection from opera, "Ernani" (G. Verdi), solos by Brothers R. W. Benjamin, J. S. Thompson, E. Cioffi; selection, "Down South" (Lampe); (a) "Memories" (Van Alstyne), (b) Underneath the Stars" (H. Spencer); "Inno to Glove," from opera "Pelinto" (Donizetti); selection, "Chocolate Soldier" (O. Strauss).

FLOOR BREAKS; MAN FALLS

Inspector Proves Building Unsafe by Narrow Escape.

While making an inspection of the condition of flooring in a wharf building at the northeast corner of Front and Yamhill streets yesterday Henry Blood, a building inspector, stepped onto a weak spot and narrowly escaped being hurled into the river about 20 feet below. He caught himself by his arms after he had gone through the floor up to his armpits.

The floor had been rotted by fungus growths and was reported to be in unsafe condition. Mr. Blood, with E. B. McNaughton, was investigating. Mr. McNaughton rescued Mr. Blood from his perilous position.

OLD RESIDENT IS DEAD

Frank J. Fellows, Former Grocer, 20 Years in City, Passes.

Frank J. Fellows, formerly in the grocery trade in this city, died Tuesday night at the residence of his son, Dr. Duane A. Fellows, 1025 East Flanders street, of anemia. He had been in poor health for three years.

Mr. Fellows was born in Lake City, Minn., in 1859, and when a young man entered the grocer's business in Minneapolis. Twenty years ago he came to Portland and opened a store on Lower Washington street, to which he drew trade by an unique method of advertising in the daily papers. Later he sold his lease of the premises for a large sum and located on Oak street. Five years ago he retired to enjoy a rest after an extremely active life.

Mr. Fellows had one son, Dr. Fellows, with whom he resided since the death of Mrs. Fellows, three months ago. In early life he joined the Ancient Order of United Workmen and was affiliated with a Minneapolis lodge at the time of death.

Funeral services will be held at 3:30 today at the Portland Crematorium.

We hit the right note in this special sale.

The horn of plenty—a big bunch of Summer Suits—we are closing 'em out rather than carry them over to another season.

This announcement is made to the man who enjoys a bargain.

Kuppenheimer Palm Beach Suits $7.85 and $9.85.

Two and three-piece suits in belted pinch backs—Norfolks and regular models in the colors of the season at $11.85 to $19.85.

Clearances in all departments for men and boys.

Some specially attractive Bathing Suits for the ladies at worthwhile savings.

Lion Clothing Co.

Morrison at Fourth.

Kindly courtesies freely extended to our visitors and our home folks.

BAND'S VERSATILITY SHOWN

Ferullo Plays Many Different Programmes at Oaks.

To play an entirely different programme twice a day for an indefinite period indicates that a great amount of time and patience in preparation is involved. But Ferulio, now appearing at the Oaks Park, does just that thing.

He does not restrict his musical offerings to the classic, for, like other band leaders, the rhythm of popular American airs he gives to his audiences with great effect.

The following programme will be given this afternoon and tonight:

Afternoon—"Gambrinus," march (Rivela); overture, "La Muette De Portici" (Auber); waltz, "Waving Palms" (Starek); "Reminiscences of Scotland" (Godfrey); incidental solos; vocal solo by Miss Victorine Hayes; selection, "The Prince of Tonight" (Howard); "Slavonic Dance" (Dvorak); "A Punta di Pedi," mazurka (De Amgilis).

Evening—"La Reine de Saba" (Gounod); overture, "Raymond" (Thomas); "Meditation" from "Thaie" (Massenet); "Carmen," grand fantasie (Bizet), prelude, habanero, march and murder, grand finale; vocal solo by Miss Victorine Hayes; celebrated "Organ Offertoire" (Batiste); overture, "Jolly Robbers" (Suppe).

LICENSES WILL BE TAKEN

Jitney Drivers Fail to Meet New Law Provisions.

Thirteen jitney drivers are to lose their licenses for having failed to comply with the provisions of the jitney ordinance regarding repairs to cars. The names of the 13 were submitted to the Council yesterday by Commissioner Daly for action tomorrow. They are Philip Miller, Frank Parslaw, W. J. Hancock, F. H. Griswold, Frank Prugh, G. E. Harman, Mrs. B. Carl, B. Stevenson, E. Zahn, Joe Lightburn, H. T. Peterson, A. B. Emerson and C. W. Hoglund.

It is charged that each of these persons was notified of defective cars and were ordered to make repairs. They have all failed to submit their cars for reinspection.

GRIP OF ALCOHOL STRONG

Stop for "Bracer" Gets Fred Tyrrell 30 Days in Jail.

Fred Tyrrell, who was given "one more chance" to make good by Municipal Judge Langguth and who again appeared before the city magistrate on a charge of drunkenness yesterday, received a sentence of 30 days in jail. He said he had just stopped to get a "bracer." He had been ordered to go out of town to a job, he said he had secured.

Fines were dealt out to several others who appeared before Judge Langguth on drunk charges, including Jack Jackson, $15; John Hill, $10, and Matt Hill, $15. William Hudson, arrested on a similar charge, forfeited his bail of $25.

ALASKA PET. & COAL

Stock wanted. Pay cash. Inquire 815 Lewis bldg.—Adv.

SAN FRANCISCO VETERINARY COLLEGE begins Sept. 11. No profession offers equal opportunity. E. J. Creely, Sec. 1818 Market st.

10c ANY SEAT ANY TIME 10c

HEILIG Broadway At Taylor

TODAY TONIGHT All Week

Continuous 1 to 11 P. M.

MOTION PICTURES.

"Damon and Pythias"

Splendid cast—1000 Players. Also Comedy Cartoon Reels.

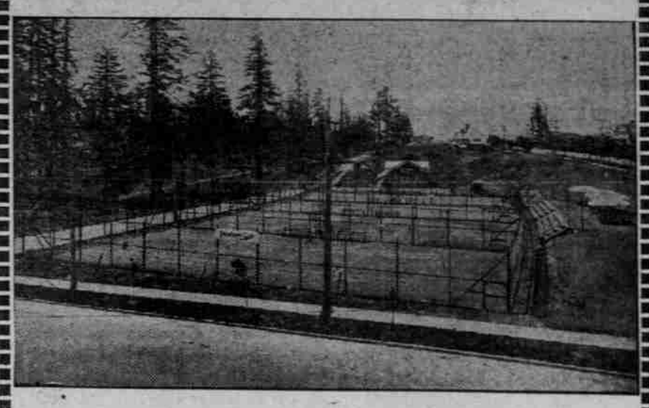

LAURELHURST CLUB TENNIS COURTS

Tennis is one of the most healthful of all outdoor sports; one's lungs are constantly filled with fresh air, you exercise every muscle in the body and it develops the eye and mind, as one has to think and act quickly.

Though unknown in this country barely 45 years ago, it is today the National Summer pastime and claims more adherents the world over than any other game in existence.

The old as well as the young can play the game. It is acknowledged in the tennis world that gray hairs in a court are the sign of abnormal energy. The longer a man can retain a racket in his hand and compete at open tournament the more certain it is that he has discovered the secret of consistently sound condition.

The Laurelhurst Club has five of the finest and fastest clay courts in the Northwest. They are each 120 feet long by 61 feet wide. These courts are directly across the street from beautiful LAURELHURST PARK and are adjacent to the Laurelhurst Club House, which has lockers and showers for both ladies and gentlemen.

Spectators are afforded an excellent opportunity to witness the games from elevations adjoining the courts, protected from the sun by artistic ornamental awnings.

The club membership dues for a whole family are but $1.50 per month and the initiation fees are but $10 for seniors and $5 for juniors (under 18).

The privilege of living near this delightful club and beautiful LAURELHURST PARK is in itself worth the price of a home in LAURELHURST.

It doesn't cost any more to live here, where your family would always have the proper home environment and where you would always feel that your children were in refined company.

Your rent money and a small cash payment down will pay for your home. Won't you investigate our home-building proposition?

Paul C. Murphy,
Sales Agent for
270½ Stark Street.
Main 1700, A 1515.

Laurelhurst
"The Addition of Beautiful Homes"

SUIT FILED FOR LAND

HEIRS TARGETS IN ACTION BEGUN BY DAUGHTER.

Four Sons of Lucy Reynard Charged With Fraud by Juanita Gleason and Her Husband.

Protesting that a conspiracy existed by which four sons of the late Lucy Angela Reynard sought to defraud them of their rightful share of Mrs. Reynard's property, Juanita Maud Gleason, daughter, and Lee Gleason, son-in-law, filed suit in the Circuit Court yesterday. Verbal contracts with regard to the transfer of two parcels of property, one in Multnomah and one in Columbia County, were abrogated by Mrs. Reynard during her last illness, at the behest of her other children, the plaintiffs contend.

Mrs. Reynard died in Lents, July 23, last. Mr. and Mrs. Gleason were married November 30, 1905. At the time of the marriage according to the complaint filed by Attorneys Logan & Smith, Mrs. Reynard made an unwritten contract with her daughter and son-in-law, by which she was to convey to them certain property, about 80 acres, in Columbia County, provided they took care of her the remainder of her life.

An agreement was also made by which Lee Gleason would be transferred the title to lot 16, block 10, Arleta Park No. 2, Multnomah County, if he would continue payment of installments on the property and all taxes, after a few installments had been made, it is alleged. Though payment was finished, no deed was ever executed to the property.

Reedsport Woman Says Not Guilty.

ROSEBURG, Or., Aug. 2.—(Special.)—When arraigned in the Circuit Court here yesterday Mrs. Lou Chapman, of Reedsport, entered a formal plea of not guilty. Her bail was fixed at $200. She probably will be tried during the November term of court.

CHIROPRACTORS

Members of the Chiropractors' Association of Oregon.

Bockman, Dr. C. E., 405 Rothchild Bldg. Main 2832.
Greiner, Dr. Matilda M., 702 Swetland Bldg. Main 4096.
Lavalley, Dr. J. E., Allisky Bldg., Main 6942.
Lehman, Dr. F. O., 498 Abington Bldg. Main 6718.
Watters, Dr. Raymond E., Swetland Bldg. Marshall 4893.

VENUS 10¢ PENCIL

17 Black degrees and 2 Copying for every Known purpose

VENUS

Blue Band VELVET 5¢ PENCIL

THE VELVET IS SUPREME IN ITS CLASS

VELVET

American Lead Pencil Co. N.Y.

KIRK'S ARMY AND NAVY GOODS— 3RD & STARK STS. PORTLAND, ORE.

A FULL LINE OF BIG VALUES AT LOW PRICES.

SEND FOR CATALOGUE

WANTED, CHAIRS TO CANE BY SCHOOL FOR BLIND

FOR PARTICULARS CALL

MR. J. F. MYERS, MAIN 548

WANTED

CASCARA BARK, OREGON GRAPE ROOT.
Any Quantity.
Address W. POLLAK, Albany, Or.

$50 in Gold for a Name

FIFTY DOLLARS IN GOLD TO BE GIVEN AWAY.

If you know good Ice Cream when you taste it, we want you to try

Rich Pure Delicious **Froznpure** Vanilla Strawberry Chocolate

It is so far superior to common ice cream, so absolutely pure, rich, creamy and delicious, that we want a better name for it. A name better than "Froznpure."

To the man, woman or child who can suggest or coin a better name for this New Frozen Food Delicacy, we will pay $50 in gold.

Cut out this ad and take it to any one of the retail dealers mentioned below and secure a pint brick for 15c or quart brick for 25c of Froznpure with detailed instructions governing this contest.

Froznpure will be sold at 15c pint and 25c quart in bricks or bulk during this contest. Put on your thinking cap and win this $50 in gold. Someone is going to think of a better name, why not you?

L. & T. Cream Co., N. W. Corner Third and Yamhill.
R. O. Campbell, 209 Third.
J. R. Dunn, 577 Washington.
Mrs. M. Reed, 333 Third.
Vine Lodge Dairy, Thirteenth and Jefferson.
Dan Kellaher, Grand avenue and Morrison.

L. & T. Cream Co.

Makers of Froznpure Portland, Oregon

To Chicago and East

Chicago Passenger Terminal, Chicago & North Western Ry.

There is a distinct individuality about service on the

CHICAGO AND NORTH WESTERN LINE

That's why it is the preferred route to Chicago and the East.

Full information, tickets and reservations at ticket office

CHICAGO & NORTH WESTERN RY.

E. C. GRIFFIN, G. A.
102 Third Street
(Phone A4214 and Main 814)
Portland, Ore.

NW4341

Excursions East VIA THE "MILWAUKEE"

Every Day Until September 30th

Portland to Chicago in 72 hours via Spokane. Travel through the Rockies in ease and comfort over the newly-electrified mountain divisions of the Milwaukee. A daily through service leaving Union Depot at 7 P. M. Comfortable observation cars on both "Olympian" and "Columbian," all-steel trains.

Information and literature.

Portland Office Cor. Third and Stark Sts. Phones Main 8413, A 2601.
E. K. Garrison, Dist. Freight and Passenger Agent.

SCHOOLS AND COLLEGES.

Columbia University

PORTLAND, OREGON

A Catholic Boarding and Day School for Young Men and Boys, Delightfully Located on the Banks of the Willamette.

Offers courses in the College, the Preparatory or High School, the Commercial School, the Grammar Grade Schools.

FALL TERM OPENS WEDNESDAY, SEPTEMBER 6.
For Catalogue Apply to the Registrar.

JUNIOR AGRICULTURAL SCHOOL

GRESHAM, OREGON

A private school which fits boys of good character for useful occupations. Boys received now, terms reasonable. Scholarships which would provide an education, including board and clothing, are greatly needed for boys of limited means. Smaller donations will enable us to assist other worthy boys. For information address Dr. James B. Corby, 802 Broadway, Portland, Or., or phone East 7380.

Miss Catlin's School

For Boarding and Day Pupils

Prepares for Eastern schools and colleges. Primary and intermediate departments. Montessori department for little children. Special primary for boys. Courses in Art, Music and Dramatic Work at

161 NORTH TWENTY-THIRD ST., PORTLAND, OREGON.

Special Plans for the Coming Year Will Be Announced Later.

Catalogues Sent Upon Request.

Elementary School for Boys and Girls

Music-Education

Fourth Year Open September 14, 1916. Subjects—English, Mathematics, History, Geography, Art, Music, Gardening, Carpentry, Sewing, French, German. Individual instruction—outdoor work.

ELIZABETH HOAR CADY, Prin.
714 Davis St. Phone Main 399.

Mills College

Oakland, California

The Woman's College of the Pacific Coast.

Entrance and graduation requirements equivalent to those of University of California. Standard departments; four years' course in Home Economics and Physical Education leading to B.S. degree; Music; Art. Library study. Ideal location. Non-sectarian. Fall semester begins August 22, 1916. Spring semester, January 30, 1917.

President, Aurelia Henry Reinhardt, Ph. D.

HILL MILITARY ACADEMY

A Select Non-Sectarian Boarding and Day School for Boys. Military Discipline; Small Classes; Men Teachers. Careful supervision secures results that are not attained elsewhere. Send for catalog.

PORTLAND, OREGON

BELMONT SCHOOL FOR BOYS

21 miles south of San Francisco.

We think that we give to our boys what thoughtful parents wish. Our graduates enter, on recommendation, institutions that accept certificates and on examination (see page 24 of our catalogue) to Harvard, the Massachusetts Institute of Technology, and Yale, whose admission requirements are most severe. Send for beautifully illustrated catalogue, which gives not only a very good idea of the spirit and purpose of the school, but of its equipment and its attractive school home. Nothing, however, can quite take the place of a visit to the school.

W. T. REID, Head Master,
Box C, Belmont, Cal.

School of the Portland Art Association

Eighth Year Begins October 2d.
DRAWING, PAINTINGS, DESIGN, CRAFTS.
For Circular Apply Museum of Art, Fifth and Taylor Sts., Portland.

Link's Business College

Fall Term Opens September 5.
Write for Catalogue.
A. T. LINK, Gen. Mgr.,
Tilford Building, Portland, Or.
Phone Main 5083.

St. Mary's Academy and College

For Girls. Conducted by the SISTERS OF THE HOLY NAMES OF JESUS AND MARY. Grade, Academic and Collegiate Courses. Music, Art, Elocution and Commercial and Domestic Science Depts. Resident and Day Students. Refined, Moral and Intellectual Training. Write for announcement. School reopens Sept. 5. Address SISTER SUPERIOR, St. Mary's Academy, Portland.

Castilleja School for Girls

Accredited to Colleges East and West. Grammar and Primary Departments. Send for illustrated catalogue
Principal, Mary L. Lockey, A. B.
PALO ALTO, CALIF.

ST. HELEN'S HALL

(48th Consecutive Year)
Portland, Oregon.

Resident and day school for girls. In charge of Sisters of St. John Baptist (Episcopal). Academic and Elementary Departments, Kindergarten and Training School for Kindergarten Teachers, Music, Art, Domestic Art, Domestic Science, Gymnasium, Swimming, etc. Houses of Residence, 635 and 639 Everett St. For catalogue address the Sister Superior.

Miss Harker's School for Girls

PALO ALTO, CALIFORNIA
FIFTEENTH YEAR OPENS AUGUST 28, 1916
Book upon Application.