TIGERS LOSE HOT GAME TO BEAVERS

Portland Twice Wins Before Final 6-5 Score Is Marked Up in Tenth Inning.

SOTHORON STARTS IN BOX

Houck and Kelly Also Take Mound for Mackmen—Overthrow by Catcher Roche Lets in One Run for Opponents.

Pacific Coast League Standings.

	W.	L.	Pct.		W.	L.	Pct.
Vernon	40	25	.615	Portland	27	29	.482
Los Angeles	37	29	.561	Salt Lake	25	34	.424
S.Francisco	37	31	.544	Oakland	26	44	.371

Yesterday's Results.

At Portland 6, Vernon 5 (10 innings).
At Oakland 6, Salt Lake 2.
At Los Angeles 3, San Francisco 2.

BY ROSCOE FAWCETT.

With Manager Patterson under suspension and doing a periscope act through a knothole—stymied as it were behind the visitors' bench—the Vernon leaders went down to a 6-5 defeat by Portland yesterday in the opening game of the series.

It was a 10-inning affair—hotter than a Yucatan Summer outside and fairly quivering with excitement and managerial jockeying throughout most of its hectic meandering. Vaughn and Nixon batted in victory in the tenth.

The game was twice won by the Beavers, and, we presume from a knothole perspective, it was lost fully as many times. Patterson was so busy "panning" President Baum after the game that we plumb forgot to get the knothole angle of it.

Sothoron Faces Decanniere.

To begin with, Allen Sothoron and Southpaw Decanniere opened as rival twirlers. When Sothoron was removed in lieu of a pinch hitter in the sighth the score stood 3-2 in Vernon's favor, and, candidly, it looked like another win for the leaders.

After Willie's drive through first base, however, Manager McCredie, of Portland, sent Billy Speas out to bat for Southworth, and this bit of strategy turned affairs topsy turvy. Speas knocked a two-bagger into right center and tied the score. Guisto followed with a screaming single to center, scoring Speas. A moment later Guisto stole second and Rodgers tallied him with a single over second base. Three runs!

With the count of 5-3 against them the Vernons came back lashing their figurative Tigerish tails in the ninth. What they did to Byron Houck and what his successor Southpaw Kelly almost did to himself would make interesting fodder for Veda the Vampire, or some such quivering masterpiece of silent drama.

Catcher Roche Makes Overthrow.

Catcher Roche also inserted an overthrow to third base, giving Vernon the tying tally. For this Boss McCredie benched him when he sent Wynn Noyes out to pitch in the last of the ninth, the bases full and two balls on Gleichmann.

Noyes pitched another ball to Gleichmann, and then shoved three in a row over the pan, forcing him to fly to Willie with an end to an inning of agony.

Art Griggs furnished the other Tigers' tally by pelting one of Houck's fast balls into the left-field bleachers for a homer.

Bobby Vaughn was the Beaver who eventually made possible the Portland victory, and Nixon the man who rushed into the breach. Vaughn opened the tenth by cracking a two-bagger into left centerfield. Speas bunted him to third and was safe on a fielder's choice. Fromme, who relieved Decanniere in the ninth, walked Guisto purposely to set the stage for a double play.

With Bases Full, Nixon Hits.

With the bases full and the infelders drawn in, Nixon hit safely beyond second base, and the game was over. About 2000 fans shuffled out through the exits to cool down outdoors in a temperature of 90 degrees or thereabouts.

Sothoron's wildness and hits by Bates and Spencer gave Vernon its two runs in the first and second innings. Willie's walk, Vaughn's single and Southworth's sacrifice fly put one over for Portland in the first inning, and Nixon's double and Decanniere's overthrow added the other in the fourth.

Chuck Ward threw low to first attempting a double play in the eighth, and thus the 3-2 aspect when McCredie began jockeying with his ball stable.

The score:

Vernon—	B	H	O	A	E	Portland—	B	H	O	A	E
Rader,2..	2	0	4	1	0	Willie,m...	4	1	3	0	0
Gle'm'n,l	4	0	9	2	0	Vaughn,3..	6	3	0	0	0
Bates,3...	5	1	0	2	2	S'worth,l..	5	0	2	0	0
Griggs,r..	5	2	2	0	0	Guisto,1..	4	2	11	0	0
Daley,1...	5	2	3	0	1	Nixon,r...	5	2	0	0	0
Mattick,m	3	0	2	0	0	Rodgers,2.	3	2	3	5	0
McGaf'n,s	4	0	2	4	5	Roche,c...	4	0	5	2	1
Spencer,c.	3	2	2	0	0	Ward,s....	4	1	4	3	1
Decan'e,p.	3	0	1	1	1	Sothoron,p.	2	0	0	5	0
Doane**..	1	0	0	0	0	Stumpf*..	1	0	0	0	0
Fromme,p	0	0	0	0	0	Speas,l...	1	1	0	0	0
						Houck,p...	0	0	0	0	0
						Kelly,p...	0	0	0	0	0
						Noyes,p...	1	0	0	0	0
						Fisher,c...	0	0	2	0	0
Totals..	35	9	27	11	4	Totals..	38	12	30	15	2

*Batted for Sothoron in eighth.
**Batted for Decanniere in ninth.
†None out when winning run scored.

Vernon	1	1	0	0	0	0	1	2	0	—	5
Hits	1	1	0	0	1	0	1	1	2	2	— 9
Portland	1	0	0	1	0	0	0	3	0	1	— 6
Hits	2	0	0	2	1	1	0	4	0	2	—12

Runs, Rader, Griggs, Daley, Mattick, Spencer, Willie 2, Vaughn, Guisto, Nixon, Speas. Struck out, by Decanniere 1, by Sothoron 3, by Noyes 2; bases on balls, off Decanniere 8, off Fromme 1, off Sothoron 2, off Houck 2, off Kelly 1. Two-base hits, Nixon, McGaffigan, Speas, Vaughn. Home run, Griggs. Double plays, Roche to Ward, Gleichmann to McGaffigan. Charge defeat to Fromme; credit victory to Noyes. Sacrifice hits, Gleichmann, Southworth, Mattick, McGaffigan, Sothoron, Speas. Stolen bases, Guisto, McGaffigan, Mattick, Daley. Wild pitches, Decanniere, Kelly, Fromme. Innings pitched, by Sotheron 8, by Decanniere 8, by Houck 1-3, by Kelly 1-3. Runs responsible for, Sothoron 2, Decanniere 5, Houck 2, Kelly none, Noyes none, Fromme 1. Base hits, off Sothoron 5, runs 3, at bat 24; off Decanniere 10, runs 5, at bat 32; off Houck 2 hits, 2 runs, at bat 3; off Kelly no hits, no runs, at bat 1. Time of game, 2:30. Umpires, Brashear and Heid.

THERE'S A DIFFERENT SPIRIT IN THE BEAVERS—BILL RODGERS' SMILE AND PEPPER ARE CONTAGIOUS.

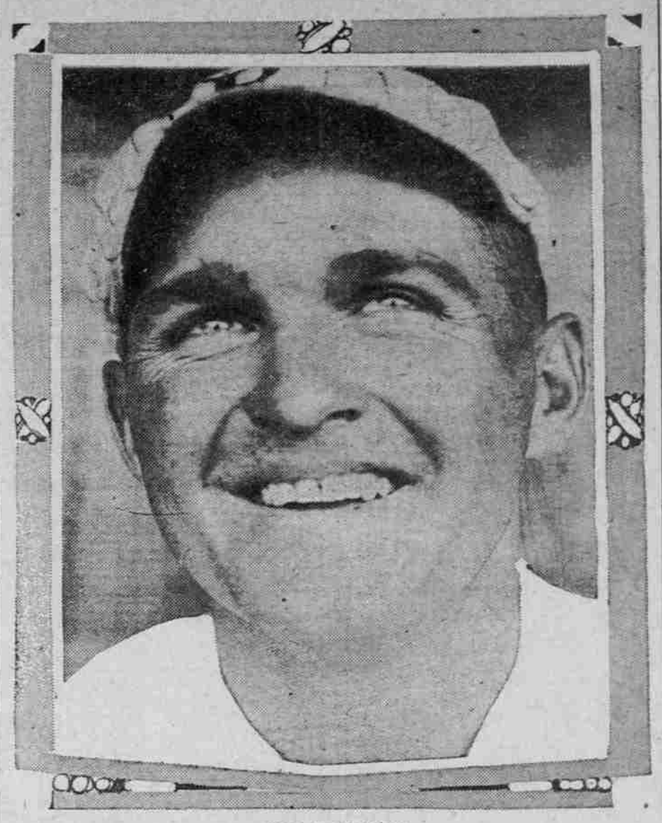

BILL R ODGERS.

ANGELS BEAT SEALS, 3 TO 2

Winning Tally Is Made in Eighth by Walk, Sacrifice and Single.

LOS ANGELES, Cal., June 13.—Los Angeles defeated San Francisco, 3 to 2, here today in the first game of the week's series. The Angels made their winning run in the eighth on a walk, a sacrifice hit and a single. In the sixth, with the bases full and one out, Manager Wolverton, of the Seals, ended hopes of his team for scoring by hitting into a double play. Tomorrow's game will begin at 10:30 A. M. in order to allow the players to participate in the preparedness parade. The score:

San Francisco—	B	H	O	A	E	Los Angeles—	B	H	O	A	E
Schaller,1	4	0	2	0	0	Maggert,m	4	0	0	0	0
Autrey,1..	4	0	6	2	0	Ellis,1....	2	0	1	0	1
Bodie,m..	4	2	6	0	0	Wolter,r..	3	1	1	0	0
Downs,2..	4	0	3	2	0	Koerner,1.	4	1	13	1	0
Dalton,r.	3	2	0	1	0	Galloway,3	4	1	0	3	1
Coffey,s..	4	1	1	3	0	McLarry,2.	3	0	2	3	0
Jones,3...	3	1	2	0	0	Boles,c...	3	1	7	1	0
Sep'veda,c	1	0	3	0	0	Butler,s...	3	1	0	1	0
Oldham,p.	3	0	1	2	0	Stand'dge,p	1	0	1	2	0
Wolver'n*	1	0	0	0	0						
Brooks,c..	1	0	0	1	0						
Totals.	32	6	24	11	0	Totals.	25	5	27	11	2

*Batted for Sepulveda in sixth.

San Francisco	0	0	0	2	0	0	0	0	0	—	2
Hits	1	0	0	3	0	2	0	0	0	—	6
Los Angeles	0	0	0	1	0	1	0	1	x	—	3
Hits	1	0	1	0	2	0	1	1	x	—	5

Runs, Bodie, Downs, Ellis, Galloway, Standridge. Stolen base, Bodie. Two-base hit, Wolter. Sacrifice hits, Standridge, Wolver. Struck out, Standridge 7, Oldham 3. Bases on balls, Standridge 3, Oldham 5. Runs responsible for, Oldham 3. Double play, Koerner unassisted. Wild pitch, Oldham. Time, 1:48. Umpires, Finney and Guthrie.

OAKS DEFEAT BEES, 6 TO 2

Hall and Kellogg, of Salt Lake, Are Driven From Box.

SAN FRANCISCO, June 13.—Timely hitting in the fourth and fifth innings gave Oakland a 6-to-2 victory today over Salt Lake.

The Oaks drove two of the Bee pitchers, Hall and Kellogg, to the bench. The Bees hit Prough freely, but not at the right time. The score:

Salt Lake—	B	H	O	A	E	Oakland—	B	H	O	A	E
Quinlan,m	4	2	1	1	0	Davis,3...	4	1	1	2	0
Bush,3...	4	2	1	3	0	Cook,m...	4	2	3	0	0
Shinn,r...	4	1	2	0	0	Lane,l....	4	1	4	0	0
Brief,1...	4	2	7	2	0	Ken'rthy,2	3	2	7	3	0
Ryan,l....	4	1	2	0	0	Gardn'r,1,r	3	0	4	1	0
Hannah,c.	4	0	3	1	1	Barry,1...	4	0	3	0	0
Orr,s....	4	0	3	4	0	H.Elliott,c	3	0	3	1	0
Guigni,2..	4	3	2	2	0	Berger,s...	2	2	2	4	0
Hall,p....	0	0	1	0	0	Prough,p.	3	0	1	1	0
Kellogg,p.	1	0	0	0	0	Crandall*.	1	1	0	0	0
Hughes,p.	1	0	0	0	0	Mid'leton,r	1	0	0	0	0
Totals.	34	11	24	13	1	Totals.	29	9	27	12	0

*Crandall batted for Barry in fourth.

Salt Lake	0	0	2	0	0	0	0	0	0	—	2
Hits	1	1	3	0	1	2	2	0	—	11	
Oakland	0	0	0	3	3	0	0	0	0	—	6
Hits	0	0	1	4	4	0	0	0	*	—	9

Runs, Quinlan, Guigni, Davis, Cook, Lane 2, Kenworthy, Berger. Three runs, 4 hits off Hall, 13 at bat in 3 1-3 innings, out in fourth, 3 on, 1 out, 3 runs, 5 hits off Kellogg, 8 at bat in 1 2-3 innings, out in sixth, 1 on, no outs. Two-base hits, Quinlan, Davis, Berger, Kenworthy. Sacrifice hit, Hall. Base on balls, off Hall 1, Kellogg 1, Hughes 2. Struck out, by Hall 1, Prough 3, Kellogg 1, Hughes 1. Sacrifice fly, H. Elliott. Double plays, Guigni to Orr to Brief; Kenworthy to Berger to Gardner. Stolen bases, Cook, Middleton. Wild pitch, Prough. Runs responsible for, Hall 3, Prough 2, Kellogg 1. Left on bases, Salt Lake 5, Oakland 4. Charge defeat to Hall. Time, 1:35. Umpires, Doyle and Phyle.

WATERVILLE 3, CASHMERE 2

Blewett Drubs Peshastin, 12-1, and Cashmere Wallops Dryden, 14-7.

WENATCHEE, Wash., June 13.—(Special.)—Waterville balltossers took Cashmere into camp for the third straight game Sunday, 3 to 2. Blewett won its second game of the season, giving Pashastin a sound drubbing yesterday by the score of 12 to 1. Cashmere assumed the lead by winning over Dryden 14 to 7 at Dryden.

The Wenatchee Cubs defeated Monitor yesterday at Recreation Park in a loosely-played game. When the agony was over, the score was 19 to 16. The Cubs play the Cashmere Orioles on Flag day.

Ness Breaks World's Record.

PORTLAND, Or., June 12.—(Sporting Editor, The Oregonian.)—How many consecutive games did Jack Ness make hits last season in the Pacific Coast League? A SUBSCRIBER.

637 East Twelfth street North.

Answer—Jack Ness broke the world's record by hitting in 49 consecutive contests. He started May 31 and failed for the first time July 22.

Speedway Race Meet Postponed.

Owing to the annual Sprng meet scheduled by the Portland Hunt Club next Saturday and the races at Independence, Or., the initial racing meet which was to be held at the Rose City Speedway next Saturday afternoon has been postponed by Manager Merrill for one week.

BAUM IS BLAMED

President of League Scored by Ham Patterson.

RUNAWAY RACE FEARED

Manager of Vernon Team, Fined and Indefinitely Suspended, Has Hammer Out for Head of Coast Organization--Gossip.

Because he was fined $50 and indefinitely suspended for using improper language within hearing of the grandstand at San Francisco last Sunday, Manager Ham Patterson, of the Vernon Tigers, had the hammer out for President A. T. Baum, of the Pacific Coast League, upon his arrival in Portland yesterday. The Tiger leader alleged that neither himself nor his outfielder, Peter Daley, also fined, had committed any offense and that President Baum was merely "on" the Tigers because they are apparently making a run-away race.

"My club is only a few games ahead of Los Angeles, San Francisco and Portland, and although I am confident that it will win the pennant, I can't see where we are making a lopsided race. The breaks are liable to start going against us any time and then we will need our little lead," said Patterson.

Patterson believes that the club which gets the better of the baseball luck and whose pitchers hold out will win the flag. Of course, Ham said that his chucke's were the class of the circuit, and with his wonderful defensive team he confidently expects to walk away with the flag.

Vernon has lost but two series this season. It lost the opening series to Los Angeles and lost four out of seven games to the Seals last week.

Second-baseman "Swede" Risberg, Shortstop McGaffigan, Ray Bates and Pitcher Ellis Johnson are the lads whom Manager Patterson expects to lose by the sale and draft routes this Fall. Risberg is not on this trip, as he was taken down last week with a bad attack of bronchitis.

The Philadelphia Nationals endeavored to purchase Risberg last Fall and have made repeated offers this season. The St. Louis Nationals are even now angling for his services. Risberg was recommended to Barney Dreyfuss, of the Pittsburg Nationals, by Coach Hugo Bezdek, of the University of Oregon, who scouts for the Pirates during his off-season. Pittsburg also has made offers as a result.

Manager Patterson says that the Chicago White Sox eventually will land the terrible Swedish pastimer. The White Sox have had an agreement with Owner Maier, of the Tigers, for the past three or four years to the effect that Comiskey's team gets first crack at any tiger stars. The option expires this year.

Detroit and the New York Giants filed offers early in the year for Ray Bates, who seems certain to go up this Fall. McGaffigan, the former Lincoln star, has been showing so well of late that he seems sure to get a whirl under the big tent. Ellis Johnson, star pitcher secured by Patterson from the White Sox this Spring, is only 24 years old and the stuff shown by him of late undoubtedly will cause the Chicago Americans to recall him.

* * *

Ellis Johnson for Vernon will oppose Byron Houck for Portland today.

* * *

The McCredies have as yet heard nothing from Cleveland relative to the time that Pitcher Lowdermilk will start West. All they know about the situation is what has come over the wires. There has been nothing done relative to the turning over of Pitcher Al Hartman to Spokane.

Pitcher 'Chink" Alexander, the third college pitcher recently signed, is at present pitching for the Shoshone, Idaho, nine, and may not be back for a couple of weeks. He beat Tyler Christian, former Oak manager, the other day. Christian has a team in that part of the country.

* * *

"Chick" Baker, brother of Catcher Delmar Baker, of the Detroit Americans, was out in a Portland uniform yesterday. Baker formerly caught and played infield for the Sherwood, Or., team. He has been catching for the Kirkpatrick Stars in the Inter-City League this season.

Maupin Defeats Gateway, 17-3.

GATEWAY, Or., June 13.—(Special.)—The Gateway nine met defeat at Maupin on Sunday, 17 to 3. A large number of fans from Madras and this place attended the game.

BRAVES AND REDS PLAY 16-INNING TIE

Boston, With Strong Defensive Game, Meets Numerous Hits Made by Cincinnati.

PHILS BEAT PIRATES, 5-3

Pfeffer Holds Browns to Two Swats and Dodgers Grab 3-1 Win. Cubs Make It Two Out of Three, Walloping Giants, 5 to 2.

BOSTON, June 13.—After a suction pump had been used to aid in draining the diamond, following a heavy downpour of rain today, the Cincinnati and Boston Nationals played for 16 innings, neither team being able to score. Darkness finally necessitated calling the game. Toney and Schneider held the Braves to three hits. Cincinnati's hits were numerous, but they were well scattered and the Braves were strong defensively.

With three on bases and two out in the 12th, Clarke, batting for Toney, drove a terrific liner which Rudolph stopped with his bare hand and retired the batter. The Braves made a desperate effort in their half of the same inning. With Fitzpatrick on second, Compton hit in front of the plate and Fitzpatrick tried to come all the way home while Wingo was throwing out the batter. Mollwitz returned the throw to Groh for a double play at the plate. The score:

Cincinnati—	B	H	O	A	E	Boston—	B	H	O	A	E
Groh,3...	6	0	3	5	1	M'r'nv'le,s	7	0	6	8	1
Neale,l...	7	2	4	0	0	Con'olly,m	6	0	0	0	0
Chase,m..	7	0	6	0	0	Wilhoit,r..	5	1	3	0	0
Wingo,c..	7	3	10	5	0	Magee,l...	6	0	4	0	0
Griffith,r.	7	2	4	1	0	K'n'tchy,1.	7	1	17	2	0
Mollwitz,1	6	2	16	1	1	Smith,3...	5	1	0	3	1
Herzog,s..	4	2	1	4	0	Egan,2...	3	0	5	3	1
Louden,2.	5	0	4	3	0	F'sp'r'k,2..	1	0	2	2	0
Toney,p...	4	1	0	2	0	Tr'g'eser,c	2	0	8	3	0
Clarke*..	1	0	0	0	0	Collins†...	0	0	0	0	0
Schn'd'r,p	1	0	0	3	0	Gowdy,c..	1	0	1	1	0
						Rudolph,p.	6	0	0	6	0
						Compton‡.	1	0	0	0	0
						Hughes,p..	1	0	0	1	0
Totals..	55	12	48	24	2	Totals...	51	3	48	29	3

*Batted for Toney in twelfth.
†Batted for Tragresser in tenth.
‡Batted for Rudolph in twelfth.

Cincinnati	0	0	0	0	0	0	0	0	0	0	0	0	0	0	0	0	—0
Boston	0	0	0	0	0	0	0	0	0	0	0	0	0	0	0	0	—0

Two-base hits, Griffith, Wilhoit. Stolen bases, Konetchy, Maranville. Sacrifice hits, Magee, Collins, Gowdy. Double plays, Maranville to Egan to Konetchy; Rudolph to Maranville to Konetchy; Wingo to Mollwitz to Groh. First base on errors, Cincinnati 3, Boston 2. Bases on balls, off Toney 3, off Schneider 1, off Rudolph 2, off Hughes 1. Hits and earned runs, off Toney, 2 hits, no runs in 11 innings; off Schneider, 1 hit, no run in 5 innings; off Rudolph, 10 hits, no runs in 12 innings; off Hughes, 2 hits, no runs in 4 innings. Hit by pitcher, by Toney, Tragresser. Struck out, by Toney 8, by Schneider 1, by Rudolph 8, by Hughes 4. Wild pitches, Rudolph 2. Umpires, Quigley and Byron.

Philadelphia 5, Pittsburg 3.

PHILADELPHIA, June 13.—The Philadelphia Nationals again defeated Pittsburg today, 5 to 3. Miller was knocked off the rubber by the home team in four innings and Adams did good work until the eighth when Niehoff's double, Stock's bunt, which Adams threw to third too late to catch Niehoff, Cravath's out and Whitted's sacrifice scored two runs and won the game. The score:

Pittsburg—	B	H	O	A	E	Philadelphia—	B	H	O	A	E
Carey,m..	4	1	0	0	0	Bancroft,s	4	1	2	6	1
Johnston,1	3	1	13	2	0	Niehoff,2..	4	2	2	3	0
Wagner,s.	4	3	3	1	1	Stock,3....	3	0	1	2	0
Hinch'n,r.	4	2	1	0	0	Cravath,r.	3	1	0	0	0
Schultz,3.	4	0	2	4	0	Whitted,l..	3	2	2	0	0
Barney,l..	4	1	1	1	0	Luderus,1.	4	1	12	0	0
Viox,2....	4	1	2	5	0	Paskert,m.	3	0	3	0	0
Wilson,c..	4	1	2	0	0	Burns,c...	3	0	5	1	0
Miller,p...	1	0	0	3	1	Demaree,p	3	0	0	2	0
Adams,p..	1	0	0	3	0	Bender,p..	0	0	0	0	0
Fisher*...	1	0	0	0	0						
Baird**..	0	0	0	0	0						
Totals..	34	10	24	19	2	Totals.	30	9	27	14	1

*Batted for Miller in fifth; **ran for Viox in ninth.

Pittsburg	1	0	0	0	0	2	0	0	0	—	3
Philadelphia	0	1	2	0	0	0	0	2	0	—	5

Runs, Carey, Johnston, Wagner, Niehoff 2, Stock 2, Cravath. Two-base hits, Whitted, Niehoff 2. Sacrifice hits, Whitted, Stock. Double plays, Barney and Johnston, Schultz, Viox and Johnston. Bancroft and Luderus. First base on errors, Philadelphia 1. Bases on balls, off Miller 1. Hits and earned runs, off Miller 6 and 2 in 4 innings; off Adams 3 and 2 in 4 innings; off Demaree 9 and 3 in 7 1-3; off Bender, 1 and 0 in 1 2-3. Hit by pitcher, by Demaree, Johnston. Struck out, by Miller 2, Demaree 3, Bender 1. Umpires, O'Day and Eason.

Brooklyn 3, St. Louis 1.

BROOKLYN, June 13.—Pfeffer held the St. Louis Nationals to two hits today, which, with Daubert's good batting, enabled Brooklyn to win, 3 to 1. Long made a scratch hit in the fourth inning, and in the ninth, after the side should have been retired, Hornsby made a second hit. In the other innings, St. Louis was retired in order. Pfeffer scored the first Brooklyn run in the third on his single and Wilson's error. Daubert tallied in the sixth on his triple and a wild relay and in the eighth with a home-run drive to deep center. The score:

St. Louis—	B	H	O	A	E	Brooklyn—	B	H	O	A	E
Bescher,l.	4	0	2	0	0	Myers,m..	4	0	2	0	0
Long,m...	4	1	1	0	0	Daubert,1.	4	2	11	0	0
Miller,1...	4	1	9	0	0	Stengel,r.	4	1	3	0	0
Hornby,3	3	1	0	2	0	Wheat,l...	3	1	2	0	0
Wilson,r..	4	0	0	0	1	Getz,s....	4	2	6	5	0
Betzel,2..	2	0	3	4	1	Mahaffey,2.	4	0	0	3	1
Butler,s..	3	0	1	0	0	O'Mara,s.	3	0	0	2	0
Snyder,c..	3	0	5	3	0	Meyers,c..	3	0	8	0	0
Corhan,s..	3	0	2	3	0	Pfeffer,p.	3	2	0	1	0
M'Kenzie,p	2	0	0	1	0						
Smith*...	1	0	0	0	0						
Totals..	30	2	24	15	2	Totals...	31	8	27	11	1

*Batted for Meadows in ninth.

St. Louis	0	0	0	0	0	0	0	0	1	—	1
Brooklyn	0	0	1	0	0	1	0	1	*	—	3

Runs, Bescher, Daubert 2, Meyers. Three-base hit, Daubert. Home run, Daubert. Stolen base, Getz. First base on errors, St. Louis 1, Brooklyn 1. Bases on balls, off Meadows 2, off Pfeffer 1. Earned run, Brooklyn 1. Hit by pitcher, by Pfeffer, Hornsby. Struck out, by Meadows 3, by Pfeffer 7. Umpires, Rigler and Harrison.

Chicago 5, New York 2.

NEW YORK, June 13.—The Chicago Nationals made it two out of three from New York here today, winning, 5 to 2. The Cubs again batted the New York pitchers all over the field, hitting Benton and Stroud for 16 safeties in seven innings. A freak feature of the game was that Chicago made five clean outfield hits in the fourth inning and scored only one run. The score:

Chicago—	B	H	O	A	E	New York—	B	H	O	A	E
McC'rthy,2	5	1	1	2	0	Burns,l....	4	0	3	1	0
Mann,r...	2	2	0	0	0	R'berts'n,r	4	1	3	1	0
Fack,r...	3	0	1	0	0	Doyle,2...	4	2	2	3	0
Will'ms,m	4	3	3	0	0	Kauff,m..	4	1	2	1	0
Schulte,l..	5	2	0	0	0	Fletcher,s.	4	2	1	4	1
Zim'm'n,3.	5	2	0	2	0	Merkle,1..	3	1	9	1	0
Saier,1...	3	1	16	0	0	M'K'c'nie,3	4	0	2	1	0
Archer,c..	4	2	4	1	0	Bariden,c.	4	0	5	1	0
Fischer,c.	0	0	2	0	0	Benton,p..	1	0	0	0	0
Mulligan,s	4	2	0	4	0	Stroud,p..	1	0	0	0	0
Vaughn,p.	3	1	0	1	0	Kelly*....	1	0	0	0	0
						Schupp,p..	0	0	0	0	0
Totals..	38	16	27	10	0	Totals...	34	8	27	13	1

*Batted for Stroud in seventh.

Chicago	1	0	1	1	0	0	2	0	0	—	5
New York	1	0	0	1	1	0	0	0	0	—	2

Runs, Mann 2, Williams, Zimmerman, Archer, Robertson, Doyle. Two-base hits, Mulligan, Robertson, Doyle, Merkle. Three-base hits, Mann, Benton. Sacrifice hits, Merkle, Vaughn. Sacrifice fly, Williams. Double play, Kauff and Bariden. First base on error, Chicago 1. Base on balls, off Stroud 1. Hits and earned runs, off Benton, 8 hits, 3 runs in 3 innings, none out in fourth; off Stroud, 8 hits, 2 runs in 4 innings; off Schupp, no hits, no runs in 2 innings; off Vaughn, 2 runs. Struck out, by Benton 1, by Schupp 1, by Vaughn 6. Umpires, Klem and Emslie.

Kilbane Outclasses O'Leary.

BUFFALO, N. Y., June 13.—Johnny Kilbane, of Cleveland, featherweight champion, met Johnny O'Leary, lightweight champion of Canada, in a ten-round bout here tonight. Each weighed 130 pounds. Kilbane outclassed the Canadian and nearly had him out in the fifth round and again in the eighth.

MULTNOMAH RACE IS ENDING

1916 Baseball Championship Will Be Settled Next Sunday.

The 1916 baseball championship of the Multnomah Amateur Athletic Club Sunday morning house league will be settled next Sunday morning on Multnomah Field between William R. Smyth's National League champs and A. H. "Bert" Allen's American League titleholders. Plans had been made by Manager William J. Lewis to play a three-game series, but this has been changed to one full nine-inning contest.

The following players are on Bert Allen's squad and are requested to report promptly at 10 o'clock Sunday morning: A. E. Shearer, Carl Knudsen, Carl Houston, Walter Keck, John Stubbs, W. Whitten, M. R. Dooley, Nick Carter, Walter Hudelson and H. R. Demmon. Bill Smyth wants his team to be chosen from Ed Pappe, L. S. Bessen, Allen Russell, Frank Dudley, Sam Robinson, Frank Buckley, George Vancouver Bertz, Charles Haines, Carl Miller and William J. O'Donnell.

MISS BJURSTEDT AGAIN VICTOR

Miss Daly, of Denver, Is Defeated in Straight Matches.

RICHMOND, Va., June 13.—Miss Molla Bjurstedt, National woman's champion, made her first appearance in the Old Dominion clay tennis tournament at the County Club of Virginia today, winning the initial match by default and taking the second in straight sets from Miss Daly, of Denver.

Eli H. Whitney, of New York, in the men's second round, today beat Paul Treanor, of Lynn, two straight sets.

WASHINGTON GIRL WINS

MISS JOHNSON AT TENNIS BEATS MISS M'KENZIE, OF FRANKLIN.

Championship Second Won by Washington on Multnomah Athletic Club Courts.

Steady playing on the part of Miss Harriette Johnson enabled her to win the girls' singles tennis championship of the Portland Interscholastic League for Washington High, thereby allowing the East Siders to win two tennis titles for the tournament.

The first set went 6-2 in favor of Miss Johnson over her opponent, Miss McKenzie, of Franklin, on the Multnomah Amateur Athletic Club courts yesterday afternoon. With the odds against her, Miss McKenzie began to take all kinds of chances and by sensational net work managed to force Miss Johnson to extend herself, 7-5.

The result of the annual Portland Interscholastic League tennis tourney gives Jefferson High the boys' singles title in Mortimer Brown, the girls' doubles to Lincoln High in Miss Dorothy Stine and Miss Nancy Holt, the boys' doubles to Washington High in Howard Werschkul and Wilbur Hood, and the girls' singles to Washington High through Miss Harriette Johnson's victory over Miss McKenzie, of Franklin.

The tournament, which closed yesterday, was held under the auspices of the Multnomah Amateur Athletic Club with Kenneth McAlpin, assistant chairman of the tennis committee, in command.

BODIE LEADS AT BAT

"BIFF" SCHALLER, OF SEALS, FIRST IN RUN-GETTING HONORS.

Decanniere, of Vernon, Because of Reverses for Fromme, Takes Laurels at Pitching.

SAN FRANCISCO, June 13.—Batting records of players in the Pacific Coast League show "Ping" Bodie, San Francisco's centerfielder, carrying the palm with an average of .375, an even 20 points ahead of his disabled teammate, Justin Fitzgerald, and 26 notches over "Bunny" Brief, Salt Lake's firstbaseman, who is third and who leads the long-distance sluggers with 12 four-base clouts.

Miscellaneous honors are distributed as follows:

Leading run-getter, "Biff Schaller, of the Seals, with 52.

Leading base-stealer, Harry Wolter, Los Angeles, with 19.

Leading safe hitter, Bodie, with 96.

Decanniere, Vern