CITY NEWS IN BRIEF

OREGONIAN TELEPHONES.

Managing Editor	Main 7070, A 6095
City Editor	Main 7070, A 6095
Sunday Editor	Main 7070, A 6095
Advertising Department	Main 7070, A 6095
City Circulation	Main 7070, A 6095
Composing-room	Main 7070, A 6095
Printing-room	Main 7070, A 6095
Superintendent Building	Main 7070, A 6095

AMUSEMENTS.

HEILIG (Broadway at Taylor street)—Spectacular film version of "The Ne'er Do Well." Afternoon and night, starting at noon.

BAKER THEATER (Sixth and Morrison streets)—Baker Stock Company in "The Melting Pot." Tonight at 8:15.

ORPHEUM (Broadway and Yamhill street)—Big-time vaudeville, 2:30 and 8:30 P. M.

EMPRESS (Broadway and Stark street)—Vaudeville. Performances 2:30, 7:30 and 9:15 P. M.

PANTAGES (Alder and Broadway)—Vaudeville. Performances 2:30, 7:30 and 9:15.

LYRIC (Fourth and Stark streets)—Dillon and King in musical comedy. Afternoon and night performances daily.

Advertisements intended for City News in Brief columns in Sunday's issue must be handed in The Oregonian business office by 5 o'clock Saturday evening.

CHAMBER SECRETARY SENDS NEWS.—That the Astoria rate case will probably be decided by the Interstate Commerce Commission, was the advice received yesterday from George E. Hardy, secretary of the Chamber of Commerce, who is in Washington, D. C. He telegraphed the Chamber to that effect, and also that Oregon flax is receiving a good deal of favorable attention from Government experts at Washington. He added that a heavy demand this year, supposedly due to the curtailment of imports of flax from Europe, will be of great benefit to the price paid the Oregon grower.

E. T. MISCHE TO LECTURE.—E. T. Mische will lecture on "A Record of Past Achievements" and W. P. LaRoche on "Excess Condemnation and Other Methods of Levying Costs of Public Improvements," at the East Side Library tonight. The general topic is "City Planning," and the lectures will be under the auspices of the extension school of the University of Oregon and the Oregon Chapter of the American Institute of Architects. Mr. Mische formerly was superintendent of Portland parks. His lecture will be illustrated.

C. B. FRAZIER SEEKS DIVORCE.—Charles B. Frazier filed a complaint yesterday in the Circuit Court, petitioning for a decree of divorce from Dollie K. Frazier. Since September, 1913, the defendant has not cared for him, alleges the plaintiff, who relates how, when he reminded her of their wedding anniversary, she stormed and said that she did not wish to be reminded of that unhappy day, and took off her weding ring, refusing ever to wear it again. The couple were married January 8, 1908, in Iowa.

ALBINA CLUB TO MEET.—Representative from the Tacoma Dredging Company, which made the fill for the Union avenue approach to the interstate bridge, will address the Albina Business Men's Club today at the luncheon at 12:30 o'clock at Williams avenue and Russell street. He will give the probable cost of filling Vancouver from Columbia boulevard to the Union avenue approach. It has been estimated that the fill would cost about $25,000 and the bridge, a steel structure, about $60,000.

STUDENTS TO HEAR ORCHESTRA.—Students of Portland high schools will be guests at the Heilig Theater this morning at the rehearsal of the Portland Symphony Orchestra for the concert next Sunday. About 2000 students will attend the rehearsal, which begins at 10 o'clock. The large majority of the number will come from Jefferson High, while the remainder will be members of various high school orchestras. Special cars will be used to bring the Jefferson High School pupils to the rehearsal.

REED LECTURES ARE TONIGHT.—Dr. Samuel McChord Crothers will lecture on "Izaak Walton and His Friends," this evening at 8 o'clock, in Library Hall. This will be the last lecture in the Reed College extension course given by Dr. Crothers. K. S. Latourette will give the ninth lecture in his extension course on "The Far East From an American Viewpoint," this evening at 9 o'clock in Library Hall, immediately after Dr. Crothers' lecture. His subject will be "The Japanese-American Problems."

MRS. R. JONES BURIED. — Funeral services of Mrs. Ramona Jones, who died at the Patton Home Tuesday, were conducted yesterday from the chapel of the East Side Funeral directors at 414 East Alder street. Interment was in the Rose City Cemetery. Mrs. Jones was 80 years of age and a native of Mexico. She is survived by an adopted daughter, Mrs. De Armond, of Vale, Or.

SHRINE BAND TO ENTERTAIN.—The Shrine Band, composed of members of the Masonic Order, will render the "Deestrik Skule" tonight at Washington Masonic Hall, East Eighth and East Burnside streets. The band is expected to give several musical selections. The Shrine Band will make a trip to Los Angeles, Cal., this year, and is giving this performance to help finance the trip.

ROAD TO CAVES ASKED.—The Chamber of Commerce has receved a request from the Grants Pass Commercial Club that the Portland organization urge upon the state's delegation in Congress the need of a Federal appropriation for the construction of a road to the famous Josephine County Caves so as to make the caves easier of access. The Chamber has acted favorably upon the request.

JOHN RIPLEY'S FUNERAL HELD.—Funeral services for John H. Ripley, who died February 11, was held at the Portland Crematorium Wednesday. Mr. Ripley was born in England 62 years ago and is survived by a widow, Mrs. Abbie B. Ripley, and one son, T. J. Ripley, of this city. He was a brother of Miss Margaret Ripley and Herbert Ripley, of Chicago.

SPOKANE SEEKS INFORMATION HERE.—J. C. H. Reynolds, secretary of the Employers' Association of Spokane, has written the Chamber of Commerce asking the secret for making Buyers' week so successful here. It is stated that Spokane probably will undertake a similar event and it is desired to know how the affair was arranged and managed.

BOY SCOUT FILM TO BE SHOWN.—Motion pictures depicting Boy Scout life in France and some lively pictures of nature study will be exhibited tonight in the First Presbyterian Church house, Twelfth and Alder streets, at a rally meeting of Boy Scouts. All boys more than 12 years of age and their parents are invited. R. E. Randall and G. A. Brockway will speak.

MRS. HUTCHINS' FUNERAL IS TODAY.—Funeral services for Mrs. Ellen A. Hutchins, an old-time resident who died Tuesday at her home at 725 Hawthorne avenue, will be held today at 2:30 o'clock from the Finley Chapel with interment in Riverview Cemetery. Mrs. Hutchins was 73 years of age and had lived in Oregon for 46 years.

H. A. HARVEY SUES FOR $5000.—For injuries alleged to have been received in a blast at Miammi, Tillamook County, on August 18, 1915, Harold A. Harvey yesterday filed suit for $5000 damages in the Circuit Court against Giebisch & Joplin. Harvey was an engineer employed at a stone quarry at Miammi.

REBEKAH PRESIDENT TO VISIT BORING.—Mrs. Rose Palmer, of Baker, president of the Rebekah Assembly of Oregon, will pay an official visit to the Boring Rebekah Lodge Monday night. The lodge is planning to entertain her and other visitors.

COFFEE DAY Saturday.—40c bulk coffee, 25c (limit 4 lbs. to person). Come and try a cup and see the best way to make coffee. Martin Marks Coffee Co., 252 Third st.—Adv.

COMMITTEE TO NAME CANDIDATE.—S. L. Osborne, E. M. Orth and E. R. Reed, committee from the North Portland Commercial Club to name a candidate for school director from the Peninsula district, will act within two weeks, and suggest a candidate from that section of the district. A member of the committee said yesterday that the selection would be made carefully and deliberately. "We plan to suggest a candidate who will be acceptable to the entire East Side, and at the same time, one favorable to building an addition to the Jefferson High School," said this member.

JAMES B. ROBINSON'S FUNERAL HELD.—Funeral of James B. Robinson, who died at 985 Hawthorne avenue Saturday last, was conducted yesterday from Finley & Son's Chapel, Rev. Thomas Jenkins, rector St. David's Church, officiating. Mr. Robinson is survived by his widow, Mrs. Jeanette Cochran Robinson, and two sons, James Kenneth and Donald Morrow Robinson, of this city, and three sisters, Mrs. Samuel Baxter, of Vanwert, O.; Mrs. M. J. Clawson, and Mrs. Amos Kaufman, of Tiro, O., and one brother, W. F. Robinson, of Crockett, Cal.

"IT PAYS TO ADVERTISE" IS UNUSUALLY AMUSING PLAY COMING TO HEILIG.

Elza Frederick.

In these times of war, the natural demand in the recreation field is for something amusing. "It Pays to Advertise," which Cohan & Harris will present at the Heilig Theater for three nights, commencing Monday, with special matinees Tuesday and Wednesday, fully meets this demand. While it is a business play and therefore appeals strongly to the men, the plot is also romantic enough to win the enthusiasm of the women in the audience. The farce is by Roi Cooper Megrue and Walter Hackett, and the authors have certainly brought forth one of the most laughable plays ever presented.

TWO WORKMEN INJURED.—George A. Brimm, a laborer, of St. Helens, Wash., was taken to Good Samaritan Hospital yesterday to be treated for a fracture of the left leg. Brimm was working on a roof when he fell and sustained the injury. He is married. Elmer Leonard, of Kelso, Wash., was injured at Ostrander, Wash., when his right leg was caught between two logs. The limb was fractured. Leonard was taken to Good Samaritan Hospital.

CANADIAN CARTOONIST TO SPEAK.—J. W. Benough, a Canadian cartoonist, poet and writer, will arrive in Portland the latter part of this week and talk at the Y. M. C. A. Sunday afternoon at 3:30, on "Prophets and Current Events." Mr. Benough has devoted much time and effort to make closer the relationship of United States and Canada in a trade way and to this purpose much of his literary and art ability has been dedicated.

REBEKAHS TO GATHER.—The Rebekah convention, district No. 1, will hold its annual meeting with Mountain View Lodge No. 196, Tuesday, February 22, at Myrtle Park Hall, Myrtle Park Station on the Mount Scott carline. Addresses will be made by Past President Charlotte Woodman, President Rose Pahner, Grand Patriarch Robert Andrews and Deputy Grand Master Henry Westbrook.

FREDERICK FRITSCH PASSES HIGH IN EXAM.—Frederick Fritsch passed highest in a recent Municipal Civil Service examination for park draughtsmen, according to revised ratings as made public yesterday by the Civil Service Board. His rating was 88.88 per cent. H. C. Kable was second with a rating of 87.06 and Walter C. Claussen third with a rating of 78.94.

FELIX BLOCH TO MOVE. — Another business firm has decided to move to Washington street — Felix Bloch, jeweler, who for a number of years has been on Morrison street, has leased the store at 334 Washington street, next to the corner of Broadway, and will move after the building has been remodeled, which will be about the middle of March.

MRS. K. P. REISACHER DIES.—Mrs. Katherine Porth Reisacher, aged 79 years, died at her home at 550 East Madison street, on Wednesday. She was an old-time resident of the city, and is survived by her husband, John Reisacher, two sons, Dr. F. A. Reisacher and John F. Reisacher, and one daughter, Mrs. Mary Jancke, of Portland.

FRANK L. SMITH'S fine hams, 16c. Breakfast bacon, 15c; Picnics, 10c. Cottages, 12½c; Pure lard, 5s, 60c. Pot rost beef, 12½c; Boil beef, 10c. Good steak, 15c; Roast pork, 12½c. Pork chops, 12½c; Salmon, 10c. Smelt, 5c; Soup meat, 5c. Frank L. Smith's is 228 Alder st.—Adv.

UNIVERSITY HEAD TO SPEAK.—Dr. P. L. Campbell, president of the University of Oregon will speak at Temple Beth Israel tonight on the subject "Education of a Democracy." All men and women are cordially welcome. Special children's service will be held Saturday at 10:30 A. M.

RABBI ABRAHAMSON TO OFFICIATE.—Services will be held at Congregation Ahavai Sholom, Park and Clay streets, tonight at 8 o'clock. Tomorrow morning services will be at 9:30 o'clock Rabbi R. Abrahamson will officiate.

MEN'S RESORT CONCERT SATURDAY.—Madam Jeanne Jomelli and some of her students will sing to the men at the Men's Resort on Saturday night at 8 o'clock. The concert is free and all are invited.

DR. BEATRICE GRENIER-STEIER, dentist, Central bldg., 10th and Alder; children's teeth a specialty. Main 550.—Adv.

ROSEBUSHES and shrubbery trimmed by professional gardener. Call East 3807.—Adv.

JOHN SLATER CIRCLE tonight at 8 Mrs. Mallory's parlors, 511 Yamhill.—Adv.

DESTINN MAIL ORDERS.

Emmy Destinn, prima donna of the Metropolitan, sings at Heilig, February 26. Send orders, checks, stamped envelopes to Steers & Coman, Columbia building. Floor, $2.50, $2; balcony, $2, $1.50, $1; gal. res., $1.—Adv.

CARD OF THANKS.

The Zeller and Sharkey families acknowledge with deep appreciation the sincere expressions of sympathy shown them by their friends in their irreparable loss of a devoted wife, mother and sister. —Adv.

EQUIPMENT IS ASKED

Two Schools Desire Manual Training Facilities.

CITY FUEL BID NOT LOWEST

Jefferson Students Turn Over to Board $1150 to Pay Their Share for Monument—Mr. Alderman Proposes Room for Truants.

Extensions to Portland's manual training work were asked of the Board of Education yesterday at the regular semi-monthly meeting by patrons of two schools, Fernwood and Capitol Hill. In each it was desired that a manual training-room and equipment be added.

A committee of five, headed by George W. Perkins, attended yesterday's meeting from Fernwood district and asked that facilities be provided there for manual training. Seventy-five pupils of that school, it is asserted, now go to Irvington School to learn manual training, by which so much time is lost in travel that but little is accomplished.

A letter was received from Marion B. Dryden, of the Capitol Hill section, asking the addition of similar equipment there. The matter of the Fernwood school is already before the buildings and grounds committee and it was voted to submit the Capitol Hill request to the same committee.

City Underbid on Fuel.

The city was underbid yesterday in its tender to the School Board of fuel from the municipal wood camp. Tenders were received from a number of fuel companies, and although the city offered to supply wood at prices ranging from $4.28 to $5, according to the locations of the different schools to which the wood will be delivered, a bid was received from the Union Fuel Company, ranging from $4.30 to $4.75 a cord. The other bids ranged higher. Bids were asked on about 3400 cords, being the coming Winter's fuel supply. The offers were referred to the supplies committee.

The directors were advised by School Clerk Thomas that the "Live Wires," of Jefferson High School, have turned over to him the sum of $1150, raised by the students to be used in part payment of the Jefferson monument for that school. The Board offered two years ago to meet contributions of the students for this purpose by contributing an equal amount and it was voted yesterday to make good on this offer. The clerk was directed to pay out the cost of the statue, which will be about $2300. It is expected to arrive here within the next three weeks.

Truancy Room Proposed.

Superintendent Alderman suggested yesterday that because of many chronic cases of truancy in the schools reported to him by the principals, a special room for truants be installed at the Buckman School, to which students from other schools be transferred and that a young man teacher be placed in charge to see what could be done to correct the truancy habit. This was referred to the teachers' committee after a short discussion.

A letter was read from Mrs. Roy Peterson, secretary of the Parent-Teacher council, deploring the criticism of sewing instruction in the city school course of education and indorsing this work as among the most useful of all subjects that can be taught.

An offer was made to the directors by the realty firm of Mall & Von Borstel to trade to the Board block 2, lots 3 and 4 in block 3 and lots 1, 2, 3, 4, 5 and 7 in block 4, McGuire's Addition, adjoining the Nicholson School site, for lots 1, 4, 5 and 8, block 159, Couch's Addition, now owned by the district, and recommending an even change. The offer was referred to the grounds committee.

EDWARDS GETS OFFICE

GREATER PORTLAND ASSOCIATION ELECTS NEW PRESIDENT.

Retail Specialty Merchants Plan Monthly Business Meetings—33 Firms Sign Call.

T. H. Edwards was elected president of the Greater Portland Association, at a meeting of retail specialty merchants in the Worcester building on Tuesday evening. M. Reinstein was elected secretary.

Monthly meetings will be held for the discussion of business conditions in general. All specialty men engaged in the retail business in Portland are eligible for membership. Headquarters have been established at 601 Worcester building. The following retail merchants signed the initial call for the meeting: Edwards Furniture Company, Sealy, Dresser Company, Jaeger Bros., the Wonder Millinery, Rosenthal Shoe Company, R. M. Gray, C. C. Bradley & Co., Reeves Shoe Company, I. Aronson, the Bootery, Lowey & Co., William Gadsby & Sons, the J. K. Gill Company, L. Shanahan, L. Mayer & Co., Portland Knitting Company, Ira Powers Furniture Company, Felix Bloch, Ben Selling, Buffum & Pendleton, M. Sichel, Kilham Stationery Company, Samuel Rosenblatt & Co., R. A. Thompson, C. F. Berg, C. E. Holliday & Co., Honeyman Hardware Company, D. E. Bowman, A. G. Spaulding & Bros., Phegley & Cavender, Knight Shoe Company, C. J. Mathis & Co., Politz Bros.

F. S. MELVIN SUED AGAIN

Woman Wants Cash Invested in Patents Through Attorney.

That Attorney F. S. Melvin, against whom a verdict was found for $1400 by a jury in the court of Circuit Judge McGinn, procured money from her for rights in worthless patents is alleged by Mrs. S. C. Leo, the trial of whose suit yesterday began in Judge Gantenbein's court. Judge McGinn scored the lawyer Monday, after he had been found guilty of defrauding Mrs. Matilda S. Stabler, an elderly woman, in a property deal.

An automobile air brake and a self-starter, with which, she says it was represented, thousands of dollars were to be made, are the devices in which Mrs. Leo was interested. She desires the money she invested in them returned by the attorney.

Laurelhurst
The Addition of Beautiful Homes

has the keen optimism of unusual prosperity.
For Laurelhurst's prosperity rests upon the sound basis of a wonderful growing demand for homes in this beautiful, well-established tract. The stranger is at once impressed with the visible evidence of alertness, progressiveness and well being.
LAURELHURST IS prosperous.
Wouldn't you like to make YOUR home here? We'll help you, and, if you desire, we'll finance it for you.

PAUL C. MURPHY
Sales Agent, 270½ Stark St.
Main 1503, A 1515

SCHWAB PRINTING CO.
BEN F. GREENE—HARRY FISCHER
STARK STREET AT SECOND

GIRLS TO GIVE PAGEANT

Y. W. C. A. History to Be Depicted at Little Theater February 22.

"Girls of Yesterday and Today," a pageant representing the various stages of the history of the Young Woman's Christian Association, will be elaborately staged February 22, afternoon and evening, at the Little Theater, to celebrate the 50th anniversary of the organization of the association.

Mrs. William Bushness, Jr., is organizing the girls who will appear in the cast. Miss Frank Towslee will direct them.

The quaint old fashions of '66 will be worn by those in the first scene. There will be a prologue and three scenes. The costuming will represent the decades since 1866. About 150 girls will participate in the production.

PERSONAL MENTION.

W. M. Johnson, of Tacoma, is at the Eaton.

W. R. Ingram, of Yacolt, is at the Oregon.

H. H. Classen, of Dallas, is at the Perkins.

James King, of Corvallis, is at the Perkins.

J. W. Cook, of Deer Island, is at the Cornelius.

George A. Codding, of Medford, is at the Portland.

J. S. Cooper, of Independence, is at the Imperial.

H. D. Granby, of Seattle, Wash., is at the Nortonia.

Miss Mabel Johnson, of Tacoma, is at the Eaton.

J. T. Thompson, of Sheridan, is at the Cornelius.

J. L. Wood, of Albany, is registered at the Oregon.

C. A. Loomis, of Ilwaco, is registered at the Cornelius.

C. H. Watzek, lumberman of Wauna, is at the Portland.

M. Warren, of Spokane, Wash., is at the Nortonia.

Mr. and Mrs. J. H. Downs, of Eugene, are at the Seward.

J. M. Lawson, of Silverton, is registered at the Perkins.

J. L. Roberts, of Tacoma, is registered at the Nortonia.

E. C. McDougall, contractor of Seattle, is at the Seward.

Thomas H. Tongue, Jr., of Hillsboro, Or., is at the Imperial.

W. M. Watson, of Cottage Grove, is registered at the Seward.

J. M. Brownell is registered at the Nortonia from Salem, Or.

C. L. Benton, of Deer Lodge, Mont., is registered at the Oregon.

Miss M. McLaren is registered at the Seward from Hood River.

S. H. Cornelius, of Turner, Or., is registered at the Cornelius.

George J. Dickson, of Prineville, is registered at the Portland.

O. M. Gardner and Mrs. Gardner, of Vancouver, are at the Oregon.

Mary Isabeli McRae is registered at the Eaton from Greenbush, Mich.

George C. Will, musical instrument dealer of Salem, is at the Perkins.

S. A. Surger and Mrs. Surger, of Calgary, Alberta, are at the Eaton.

F. E. Newby and A. A. Lausmann, of Hood River, is registered at the Imperial.

Professor H. S. Hering, of Concord, N. H., Christian Science lecturer, is at the Portland.

S. R. Waugh, of the Northwest mounted police, Calgary, Canada, is at the Imperial.

HAZELWOOD
Special Lunches Make Dining a Greater Pleasure
Special Lunch No. 10—35¢
Served 11:30 to 3:00
Chicken Salad
Bread and Butter or Toast
Coffee, Tea or Milk
THE HAZELWOOD
Confectionery and Restaurant
Washington St., at Tenth

TO-DAY EAT
DELIGHTFULLY DELICIOUS
Del Monte
CANNED FRUITS AND VEGETABLES
BUY OF YOUR GROCER

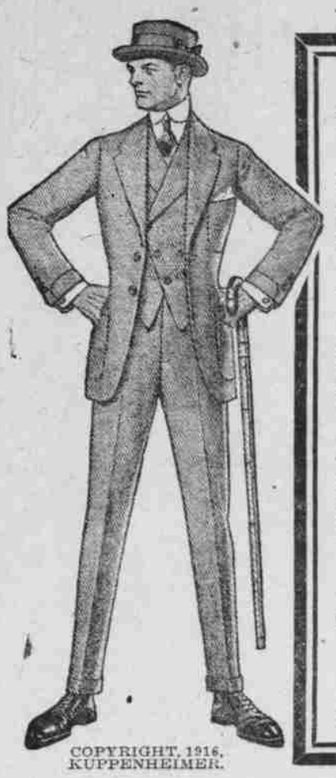

COPYRIGHT, 1916, KUPPENHEIMER.

Store open till 10 P. M. Saturdays

Advance Spring Styles
You're invited to see today this handsome display of advance Spring, 1916, styles in Suits for men and young fellows. Many clever new style ideas and fabrics now shown in our windows at $20 and $25.

Spring Hats Are Ready
Brook and Beaver $3 Hats, Stetson $4 Hats and the new Spring Caps displayed in four Morrison windows. All that's new in headwear is here.

Lion Special Value Suits
Men and young men who seek extreme value at moderate prices are finding it in these "Lion Special Value" Suits at $14 and $17.

Lion Clothing Co.
GUS KUHN, Pres.
Portland's Best Clothiers to Men and Boys.
Successors to Steinbach & Co.
Morrison At Fourth

S. & H. Stamps given—Ask for them

EXHIBIT TO BE MADE

SOCIAL SERVICE DISPLAY COMING FROM SAN FRANCISCO.

G. B. St. John Will Have Charge of Demonstration, and Noted Story-Teller Will Be on Programme.

A social service exposition of grand prize features that were on display in the Panama-Pacific Exposition will open February 28 in the White Temple. The exhibit has attracted the attention of churches, social service workers, clubwomen and educators of the entire country, and has the indorsement of the ministers of the cities of the Coast. It comes to Portland under the auspices of the Ministerial Association. One of the big features will be a Palestine pageant which will be given in all the richness of Oriental appointments.

G. B. St. John, who is in charge of the exhibit, is a graduate of both Columbia University and the New York School of Philanthropy. He has traveled extensively in all parts of the world, and has made a special study of sociological subjects. He has done survey work in the large Eastern cities and has written several magazine articles on social service and kindred topics.

Miss Mollie Best, formerly of the American Magazine and well known as a writer and story-teller, will provide a part of the programme every day of the week in which the exhibit will be on. Her character stories of East Side New York life will be an attraction.

SUICIDE ATTEMPT BLOCKED

Lodging-House Proprietor, Aged 68, Found With Throat Cut.

Sidney O. Smith, aged 68, attempted suicide by cutting his throat early yesterday morning. He was found by J. C. McKay, a special officer, in the basement of a lodging-house at 432 Stark street, and taken to the Emergency Hospital. His condition is not critical.

Smith owned a valuable Pennsylvania farm, where he passed 50 years of his lifetime. Five years ago he sold this property and went to California, he says. His investments were failures and his bank account dwindled. Last year he arrived in Portland. He invested his last dollars in a lodging-house.

Damascus Woman Is Buried.

DAMASCUS, Or., Feb. 17.—(Special.)—Funeral services of Mrs. Estella Chilcote were conducted here today from the Dunkard Church, and interment was made in the Damascus Cemetery. Mrs. Chilcote, who was 33 years of age, died Tuesday at her home here. She is survived by her husband, Ernest Chilcote. She had been a resident for a number of years.

Persons with limited means are inclined to think that they cannot afford to buy high-quality table supplies. On the contrary, it is the person who has the smallest amount to spend who should be most insistent upon the fullest measure of food value, both as to quality and condition. We invite you to come here, where you may "select the best from the best."

Hawaiian Pineapple—Hunt's Supreme brand, absolutely the finest, choicest fruit, packed in cane sugar and in the most approved manner, three 25c cans.....50¢
Small size, three for.....25¢
Nabob Tomato Catsup — Ripest, reddest, best tomatoes, packed in pure spices and cane sugar, three 25c bottles for.....50¢
Mexican Bayo Beans—Packed in Texas, Mexican style, three 15c cans for.....25¢
Home-Made Bread — Remember our large home-made Bread, Roman Meal Bread, Gluten Bread, etc.

York State Sweet Corn—From Western New York, where the best sweet corn grows, two 15c cans for.....25¢
Crosse & Blackwell's Pickles—Large, new pack, 75c jars, any kind, for.....65¢
Battle Creek Sanitarium Foods—We are agents for and carry in stock Kellogg's Battle Creek foods — Malted Nuts, Bromose, Nuttolene, Melrose, Colax, Paralax, Laxative Biscuit, Rice Biscuit, Zwiebach, Caramel Cereal, Minute Brew, etc.—all at Battle Creek prices.

Sealy-Dresser Co.
290 STARK ST.

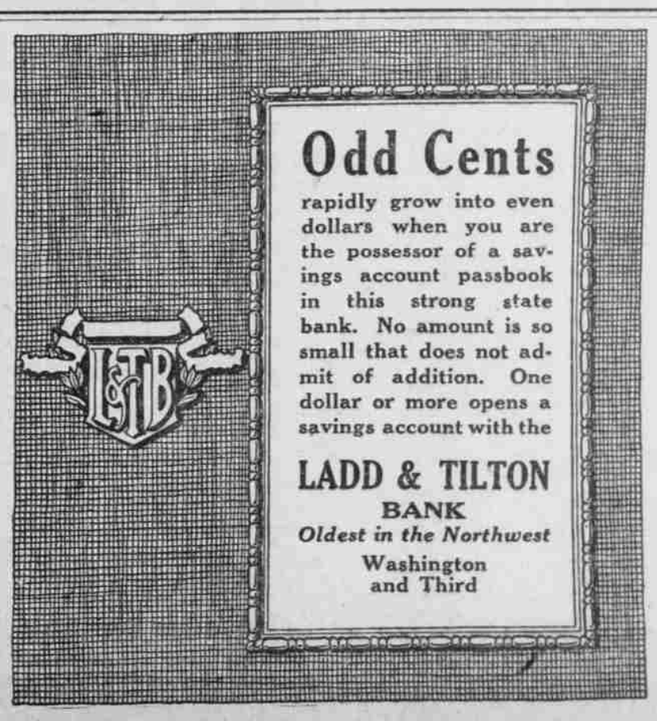

Odd Cents
rapidly grow into even dollars when you are the possessor of a savings account passbook in this strong state bank. No amount is so small that does not admit of addition. One dollar or more opens a savings account with the
LADD & TILTON BANK
Oldest in the Northwest
Washington and Third

VENUS 10¢ PENCIL
At all dealers

17 different degrees for every known purpose. Also two copying.
VELVET 5¢ PENCIL
At all dealers

The VELVET 5c pencil is supreme in its class
American Lead Pencil Co., N. Y.

BLUHILL GREEN CHILE CHEESE
Snappy with spaghetti: it doesnt cook stringy!
BLUHILL GREEN CHILE CHEESE
10 & 15 cent packages
T. S. Townsend Creamery Co.
Wholesale Distributers for Oregon and S. W. Washington.

HOTEL STEWART
SAN FRANCISCO
Geary Street, just off Union Square
European Plan $1.50 a day up
Breakfast 50c Lunch 50c Dinner $1.00
Most Famous Meals in the United States
New steel and concrete structure. Center of theater, cafe and retail districts. On carlines transferring all over city. Take Municipal car line direct to door. Motor Bus meets trains and steamers.

The Y. M. C. A.
will fit any ambitious young man or woman for high-class positions in
Bookkeeping, Stenography and Salesmanship.
To men this includes valuable athletic, aquatic and membership privileges, although tuition cost is less than elsewhere.
Phone Main 7065, A 6561.
Our class in public speaking is giving great confidence and command of language to its members. The cost is small.

Wool Bats and Mattresses
ANY SIZE AND WEIGHT.
Buy Direct From Manufacturer.
Blankets, Mattresses and Feathers Renovated.
CRYSTAL SPRINGS FINISHING WORKS,
135 Tenth, Near Alder.

For 30 years the most satisfactory jewelers in Portland. Out-of-town customers always pleased to trade with us.
G. HEITKEMPER CO.
Diamond Dealers and Jewelers.
130 5th St., Portland, Or.

KING OF METAL POLISH
Made of the finest oils, contains no acid, no ammonia, nothing injurious. Cleans and polishes. Quickest of all. Imparts a brilliant, lasting luster to door knobs, brass railings and all bright metals. Sold in two size cans by all Grocery, Hardware and Drug Stores.

BRILLIANTSHINE

A Moderate-Priced Hotel of Merit
Hotel Clifford
East Morrison St., Near Grand Ave.
75c, $1 [illegible]