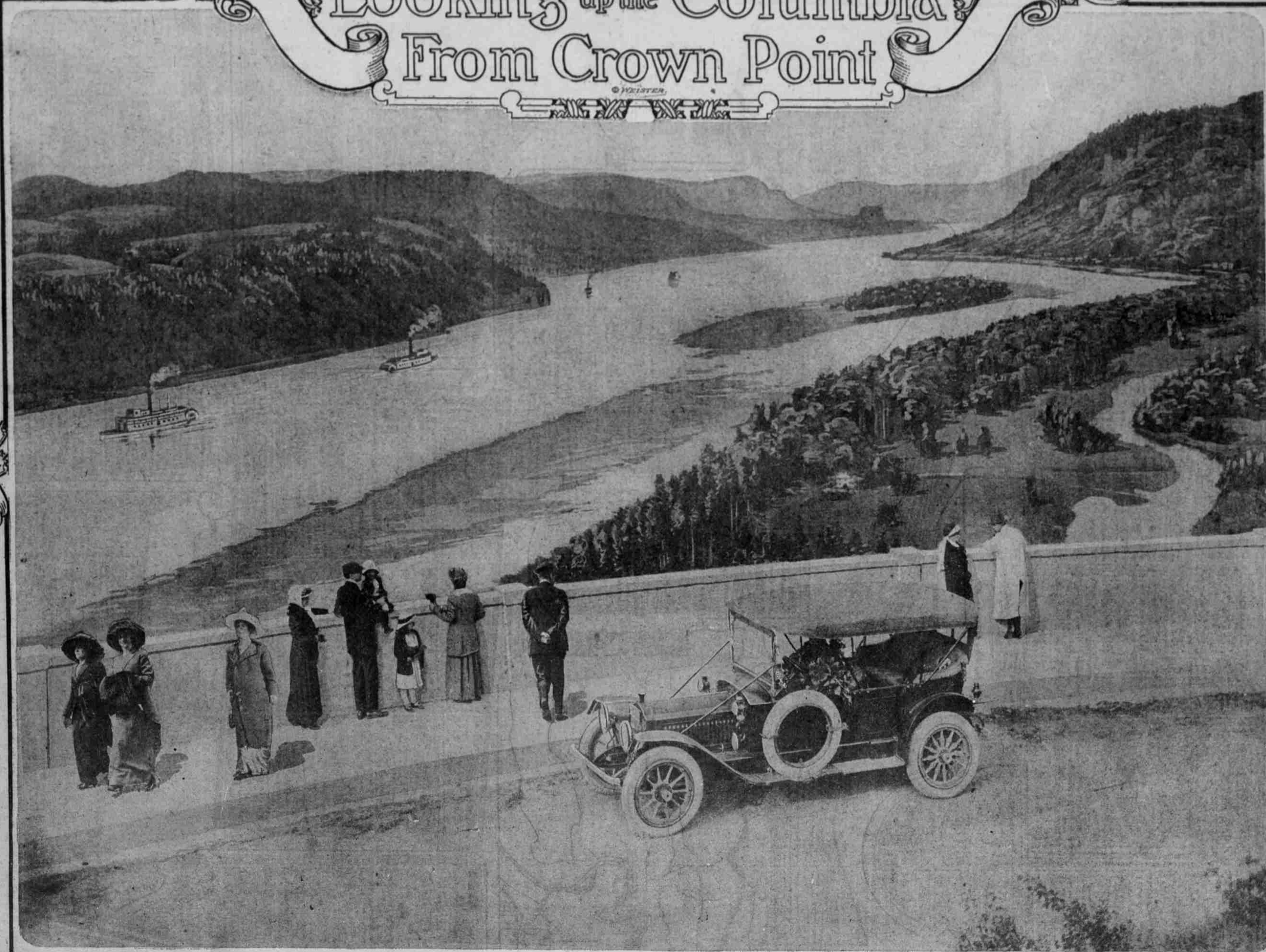Looking up the Columbia From Crown Point