CITY NEWS IN BRIEF

OREGONIAN TELEPHONES.

Managing Editor	Main 7070,	A 6060
City Editor	Main 7070,	A 6060
Sunday Editor	Main 7070,	A 6060
Advertising Department	Main 7070,	A 6060
City Circulation	Main 7070,	A 6060
Composing-room	Main 7070,	A 6060
Pressing-room	Main 7070,	A 6060
Superintendent Building	Main 7070,	A 6060

AMUSEMENTS.

MELLO (Broadway at Taylor)—"Battle Cry of Peace," spectacular film. Afternoon and night.

BAKER THEATER (Sixth and Morrison streets)—Baker Stock Company in "A Temperance Town." This afternoon at 2:15 and tonight at 8:15.

ORPHEUM (Broadway and Yamhill street)—Big-time vaudeville, 2:30 and 8:30 P. M.

PANTAGES (Alder at Broadway)—Vaudeville. Performances 2:30, 7:30 and 9:10 P. M.

EMPRESS (Broadway and Stark street)—Vaudeville. Performances 2:30, 7:30 and 9:10 P. M.

LYRIC (Fourth and Stark streets)—Dillon and King in musical comedy. Afternoon and night performances daily.

Advertisements intended for City News in Brief columns in Sunday's issue must be handed in at The Oregonian business office by 5 o'clock Saturday evening.

DISTRICT SEWER SYSTEM PLANNED.—What is called the "East Sixty-fifth and East Burnside-street sewer system" has been formed to connect with the main trunk sewer on East Glisan at its intersection with East Sixty-fifth street. The route will be East Sixty-fifth to East Glisan, East Burnside from a point 240 feet east of center line of East Sixty-seventh and 114 feet of the center line of East Sixty-fourth from 496 feet south of East Burnside to the proposed sewer in East Burnside street; in East Sixty-sixth 394 feet south of the center line of East Burnside to the proposed sewer in East Burnside street, and in East Ash street from west line of Palmyra to the proposed sewer in East Sixty-sixth street. The estimated cost is $4707 for all kinds of pipe.

MRS. LEWIS' FUNERAL HELD.—Funeral services of Mrs. Rachel Lewis, an old resident of Russellville, who died Wednesday, were conducted yesterday afternoon from the East Side Baptist Church, East Ankeny and East Twentieth streets, Rev. Mr. Swank officiating. Interment was in Multnomah Cemetery. The church was filled with friends of the family. Mrs. Lewis and her husband, who died several years ago, came to Russellville 42 years ago, and her family grew up and settled in that community. She is survived by the following children: H. A. Lewis, president Multnomah County Fair Association; Leander, Ezo and George Lewis, Mrs. Sarah Bell and Mrs. Lulu Mills, of Portland, and Mrs. Fred Davis, of Centralia, Wash.

FIRST LONG-DISTANCE CALL GIVES GOOD NEWS.—That he might learn the latest news of the condition of his mother, who lies at the point of death in Chicago, W. C. Barbour, district inspector for the Pacific Telephone & Telegraph Company, put through yesterday the first long-distance telephone call from Portland to Chicago. The call was handled over the long-distance wires of the Pacific Telephone & Telegraph Company and was routed by way of San Francisco. Mr. Barbour talked with his father at his home in Chicago, receiving the answer that his mother was holding her own.

DR. CHARLES HOLLOPETER'S FUNERAL HELD.—Funeral services of Dr. Charles Hollopeter, who died Thursday at his home, 846 Bowdoin street, on the Peninsula, from paralysis, were conducted yesterday at Chambers chapel, Killingsworth avenue. Dr. Hollopeter had been a resident of Portland for ten years and was a native of Fostoria, O., where he was born in 1851. He is survived by his widow, Mrs. Eunice Hollopeter, and four children, Clayton and William Hollopeter, of Portland; Mrs. Clyde Johnson, of Junction City, and Mrs. Albert Cedin, of Rickreal, Or.

PRAYER MEETING LEADERS NAMED.—Speakers for the Atkinson Memorial Congregational Church in the weekly prayer campaign next week have been announced. W. O. Powell will be the speaker Tuesday night when the Sunday school is in charge. On Wednesday night, when the Christian Endeavor society is in charge, Clarence Sprague of the City Union will speak and on Thursday night the church will be in charge of the meeting and will hear Rev. T. H. Merrill. There will be special music each night and on one evening, not yet decided on, Mrs. G. F. Boughton will sing.

EVENING STAR GRANGE MEETS.—The closing meeting of the year of Evening Star Grange, Patrons of Husbandry, will be held today at the hall on Division and East Eightieth streets. There will be installation of the newly-elected officers and the usual programme under the charge of the retiring lecturer, Miss Nellie Foster. Unique in the history of the farmers' order in this state will be installation of J. J. Johnson as master for the 13th year, he having filled that place for the past 12 years.

UNION SERVICES PLANNED. — Beginning Monday night the Methodist Church South, Union avenue and Multnomah street, and the Grand-Avenue United Presbyterian Church, will join in a two-weeks' service, beginning in the Grand-avenue church. Rev. W. J. Fenton, of the Methodist Church, will preach Monday night and the week following, when the meetings will be shifted to the Methodist Church where Rev. S. Earl DuBois will preach during the week, beginning January 8.

EAST SIDE CLUB IN NEW QUARTERS.—Under the direction of Assistant Secretary Miller the East Side Business Men's Club moved yesterday to its new quarters on the second floor of the building at 281½ on the north side of East Morrison street, which will be open to members today. The new quarters include a billiard and reading-room on the second floor. On the third floor is an assembly hall. The club will have its opening night January 28.

PLUMBING PLANS FOR INSPECTION.—The East Side Holding Company appointed a committee yesterday to submit the plumbing plans of the proposed two-story building for Grand avenue and East Alder street to the building inspector for whatever changes may be required. A report is expected by next Monday when the directors of the holding company will meet for some decided action for letting contracts on the building.

CURRENT EVENTS TO HOLD ROUND TABLE.—There will be no regular speaker at the meeting of the current events class of Westminster Presbyterian Church Sunday following the sermon by Dr. Marcotte, but the class will conduct a "round table" discussion on the topic, "The Best Things for 1916." All members of the class are expected to offer some suggestions that will be pertinent. An interesting symposium is expected at this meeting.

FRANK STREIMER'S FUNERAL HELD.—Funeral services of Frank Streimer, who died in California, were held Tuesday at the Sacred Heart Church, East Eleventh and Center streets, where requiem mass was celebrated. He was 22 years old and a member of the Catholic Order of Foresters and the pallbearers were members of the Foresters. A beautiful floral wreath from that order was received.

PAVING TO COST $10,000.—Plans and specifications were filed yesterday by City Engineer Dalby for the paving of Ryhen avenue from East Twenty-second street to a point 466 feet east of the Southern Pacific tracks. The improvement will cost about $10,000, according to the engineer's estimate.

Have you tried the delicious new Dixie buns? They are a Haynes product and are making a big hit. Ask your grocer.—Adv.

Order a dozen Haynes Dixie buns. Wholesome and delicious; 5 cents buys a whole dozen. Your grocer has them. —Adv.

DR. J. EITNEAR has resumed practice. —Adv.

WHEELER OPTICAL CO.

EYE SPECIALISTS

Scientific Examinations

Glasses Accurately Fitted

Prices Reasonable

Satisfaction Guaranteed

Consultation—No Charges

A Pledge

For the New Year: Promise Yourself as Follows:

"My eye, being my most precious possession, shall receive such care and aid as are needed."

WHEELER OPTICAL CO.

Fifth Floor, Oregonian Building

AMERICANIZATION SCHOOL TO REOPEN.—The Americanization School will reopen Monday night at 7:15 at the new Shattuck School. The school had its first vacation during the Christmas holidays and at the last session of the school every pupil promised to return and bring a friend. Superintendent Alderman is anxious for the success of the school as it was recently inspected by Chief Naturalization Officer Smith of the Government Naturalization Service who in his report to the Commissioner at Washington recommended the school as a model for other cities.

EDWIN J. HILL DIES.—Edwin J. Hill died at his home, 289 Going street, yesterday at the age of 50 years and three months. He is survived by his widow, Mrs. Harriet M. Hill, a daughter, Mrs. Ethel M. Edgerton, of Clatskanie, Or., and one son, Harry E. Hill, and he was a member of Webfoot Camp, No. 65, Woodmen of the World, and Columbia Assembly, No. 4, United Assembly. Funeral services will be held today from the chapel of Skewes Undertaking Company, and the interment will be in Rose City Cemetery.

DR. C. T. WILSON TO SPEAK.—Dr. Clarence True Wilson, of Topeka, Kan., general secretary of the Methodist Church Temperance Society, will speak at the open-air meeting of the old Taylor-Street Methodist Church, Third and Taylor streets, Sunday morning. His address will be in commemoration of the achievement of prohibition in Oregon. Dr. Wilson during his 11 years in Oregon was a champion for prohibition and indulged in 45 debates with Colonel E. Hofer on the liquor question.

THE OREGON MATERNITY HOME.—Beginning January 1 the Portland General Hospital, 616 Lovejoy, formerly Nisbeth Sanitarium, will be conducted as the Oregon Maternity Home. The hospital has been thoroughly renovated, is absolutely sanitary and like new, first class in every respect. Fine delivery room. No extra charge. Light sunny rooms, graduate nurses and best of diet. Rates, $3 to $5 per day. Superintendent of nurses, Miss Bertha Williams; general manager, Mrs. N. A. Nisbeth. Phones: Main 7923, A 2157. Mr. Nisbeth has equipped up-to-date rooms for his line of treatment, 601-603 Broadway bldg. Electric treatments, massage, parks, free manipulation, hydrotherapy and bake oven. Phone Main 6549.—Adv.

TAYLOR-STREET M. E. CHURCH.—A notable outdoor service will be held at 10:15 A. M. tomorrow by the members of this church in front of its locked doors at Third and Taylor sts. Dr. Clarence True Wilson, now of Topeka, Kan., and general secretary of the Methodist Church Temperance Society will deliver an address commemorative of the achievement of prohibition in Oregon.—Adv.

IOWA SOCIETY MEETING PLANNED.—The regular monthly meeting of the Iowa Society will be held next Wednesday evening, January 5 in the Masonic Temple. Miss Salome Emison will render several vocal selections. There will be refreshments, dancing and cards. All former Iowa residents are cordially invited.

CHURCH SERVICES ARRANGED.—Sabbath school will be held this morning at 10 o'clock and there will be service at 11 o'clock at the Seventh-Day Adventist tabernacle, Knights of Pythias Hall at Eleventh and Alder streets. Bible study will be held at 7:45 tonight on "The Sacred Books of the East."

"BOOKS AND HOW TO READ THEM," the theme of the evening sermon tomorrow at 7:30 o'clock at the Church of Our Father (Unitarian), Broadway and Yamhill. In the morning at 11, "The Churches Girding Themselves for the New Year." Rev. W. G. Eliot, Jr., minister.—Adv.

"THE OLD AND NEW" will be Dr. L. R. Dyott's theme in a communion address Sunday, 11 A. M. in the First Congregational Church. His evening theme will be, "The Certainty of Success." Special music. Strangers welcome.—Adv.

VOLUNTEERS ASSIST SIXTEEN FAMILIES.—The Tremont Volunteer Fire Company, Mount Scott district, sent out baskets of Christmas dinners to 16 families in that community who otherwise would not have had Christmas cheer.

GOLD NUGGET SPECIMENS.—$3000, Oregon and Alaska gold collection. Unusual, beautiful. Sell any part, $30 per ounce. Address, M. Edwards, P. O. Box 222, Portland, Or.—Adv.

CHANTICLEER INN wishes you a Happy New Year. See the Columbia Highway in Winter; dine at Chanticleer, before open fire. Main 8342.—Adv.

START the New Year right by worshiping at Calvary Presbyterian Church, 11th and Clay. Rev. O. S. Baum will preach Sunday.—Adv.

CLARENDON TAVERN open to the public under new management, chicken dinner, $1. All are welcome.—Adv.

DISTINCTIVE TAILORING

is not merely cut, fit, finish. It's individual materials. We're showing distinctive fabrics that reflect refined taste. Suits $25 to $40, and you can pay on easy payments of $10.00 down and the balance $5.00 a month. Unique Tailoring Co., 349 Stark, bet. 5th and 6th.—Adv.

A Very Happy New Year

for you and yours is our sincere wish. Many thanks for your generous patronage during the past year. For 1916 it shall be our earnest endeavor to merit an even larger share of your patronage.

MONDAY

The twice-a-year clearance of Men's Kuppenheimer Clothes will enter its second week strongly reinforced by a number of delayed shipments just received. All Suits and Overcoats, including blues and blacks, at these prices.

$20 and $25 Garments at $17.85
$30 and $35 Garments at $23.85

Lion Clothing Co.

GUS KUHN, Pres.

Successors to Steinbach & Co.

Morrison At Fourth

CRAMER

I Wish You, One and All, Happiness :::: and Prosperity During 1916 ::::

WITH JAEGER BROS., JEWELERS, OPTICIANS. 131-133 Sixth Street, Oregonian Bldg.

G. H. Cramer

CHURCHES GIVE REPORT

ORGANIZATION FOR LAYMEN'S MISSIONARY MOVEMENT GOES ON.

Plans Are Laid for Banquet for Men and Careful Canvass to Get Everyone at Church.

Leaders of the laymen's missionary convention to be held here February 13-16 met Friday at the Young Men's Christian Association and adopted methods of organizing committees.

E. L. Thompson, chairman, presided, and the chairmen from the various churches gave reports. H. W. Stone, general secretary of the Y. M. C. A., Dr. M. D. Eubank, American missionary for the Baptist Foreign Missions at Huchow, China, and Bishop R. J. Cooke were speakers.

The complete organization of the committees in the churches will be effected by January 9. Among other things they will compile lists of the addresses and names of those who are members of or who attend their church.

Plans were begun for the "Busy Men's Banquet" to be given January 29. The next Sunday will be "Every Man day," when the churches will canvass their entire territories.

The following have been elected to the interdenominational executive committee: W. R. Litenberg, Baptist; G. Everett Baker, Christian; E. A. Baker, Methodist; J. F. Webster, United Brethren; C. A. Staver, Evangelical; D. E. Lofgren, Lutheran, and A. H. Harding, Congregational. Other members are to be elected.

PRICE OF THE OREGONIAN ANNUAL.

The price of the Oregonian today, including the news and all special sections, is 5 cents. The postage is 5 cents additional. It may be bought wrapped, stamped and ready to mail for 10 cents. Pay no more. See that it has a PINK wrapper.

Art Museum Open Today.

The Museum of Art will be open today and there will be no admittance charge. The Christmas exhibition includes pictures and reliefs whose subjects relate to the holy festival, decorations of cedar and holly and a miniature, snowy stable, with the figures of the Christ, Mary, Joseph, the Three Kings and shepherds, the ox, ass and the sheep. The regular hours of the museum are, weekdays, 9 to 5 o'clock; Sundays and holidays, 2 to 5. Free the afternoons of Saturday, Sunday, Tuesday, Thursday and Friday.

SUITS PRESSED, 35C.

Dry cleaned $1.00. Unique Tailoring Co., 349 Stark, Broadway 514.—Adv.

Edlefsen's wish you a happy and prosperous New Year.—Adv.

RECEPTION ROOM

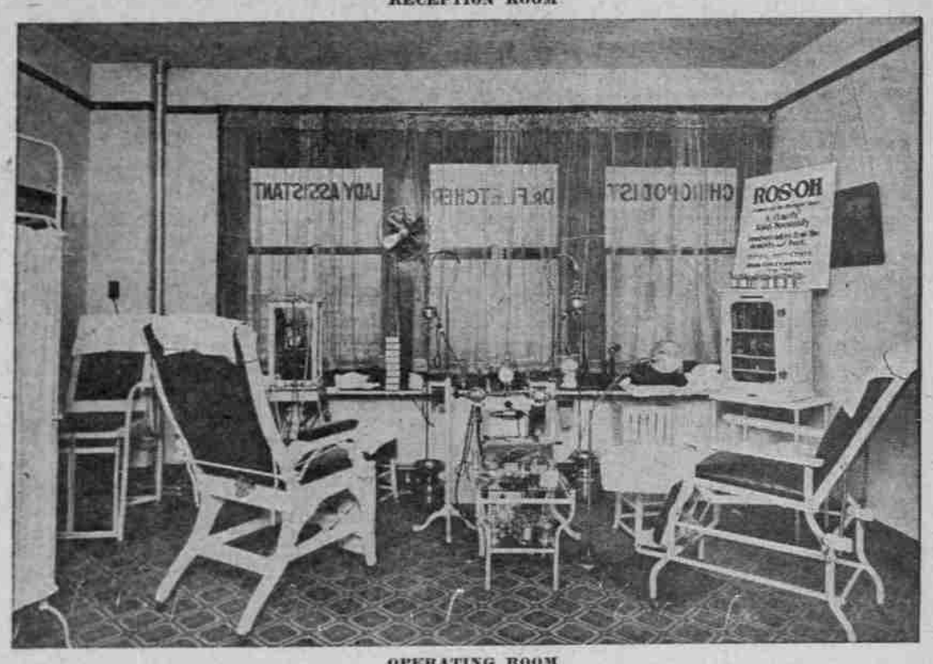

OPERATING ROOM

Partial View of the Most Modern CHIROPODIST Parlors in the U.S.A.

Suite 512 Morgan Bldg.--Cor. Broadway and Washington--Portland, Or.

All conditions of the Human Foot cared for in the most scientific and aseptic manner (without pain). Lady assistant.

Dr. O. O. FLETCHER, Manager and President of WESTERN SCHOOL OF CHIROPODY (Incorporated). 26 Years' Experience.

References: Any Responsible Physician in Portland.

Phones: Office, Main 8762; Res., Tabor 1117

OREGON W. C. T. U. PRAISED

National President Sends Congratulations on Success.

The National Woman's Christian Temperance Union took special and official notice of the passing of Oregon from a "wet" into a "dry" state and the actual achievement of a long campaign. A letter written by Anna A. Gordon, of Evanston, Ill., National president of the Woman's Christian Temperance Union, was received at the local headquarters yesterday. It read:

"To you (the members of Oregon) I must send a very special Happy New Year message, as January 1, 1916, will have a glorious significance in your state. I wish I could be with you on this wonderful day, for which you have earnestly prayed and toiled. A jubilant note will be heard all over the state and hosts of mother hearts will silently give thanks to God. I rejoice with you and for you and pray that our Nation may secure the same inestimable blessing."

Annual Prayer Service Hour Set.

The annual New Year's prayer service will be held in the chapel of the First Presbyterian Church, 454 Alder street, this morning at 9:30 o'clock. The subject announced is "My Best Thought for the Year 1916" and a large number of the men and women of the church will take part in the discussion. The pastor, Rev. John H. Boyd, D. D., will be in charge of the service. Special music is being arranged appropriate to the New Year.

Edlefsen's wish you a happy and prosperous New Year.—Adv.

BUSINESS IS BOOMING

With

Oregon Life

Oregon's Successful Life Insurance Company

1915

was the Biggest and Best of its Ten Successive Years of Prosperity

Discriminating Buyers of Life Insurance in Oregon are giving preference to Oregon Life

Best for Oregonians

Home Office, Corbett Building, Fifth and Morrison, Portland

A. L. Mills, President

L. Samuel, General Manager

C. S. Samuel, Assistant Manager

Go To The Hegele SANATORIUM for BETTER HEALTH

MODERN SCIENTIFIC METHODS

WATER-LIGHT-HEAT-ELECTRICITY-MASSAGE-EXERCISE-REST-DIET-MEDICINE

PORTLAND-OREGON

Cor. Sixth and Salmon Sts. MAIN 4024

ELIMINATE POISONS-PURIFY BLOOD-PROMOTE CIRCULATION-RELAX NERVOUS TENSION

HUDSON BAY FUR CO.

Wholesale and Retail Fur Manufacturers, Pay the Highest Market Price for

RAW FURS

Send for Price List Today.

HUDSON BAY FUR CO.

111 Broadway, Portland, Oregon.

Notice, Gentlemen

On and after January 1, 1916, Huber's Cafe will be open and conducted as heretofore. All refreshments served will be within the law.

Merchants' Lunch, 11 to 2 P. M.
Afternoon Special, 4 to 7 P. M.
Short Orders.

HUBER'S CAFE

Railway Exchange Building.

Entrance Rear of the Elevator. Entrances on Third and on Stark Streets.

The Y. M. C. A.

will fit any ambitious young man or woman for high-class positions in Bookkeeping, Stenography and Salesmanship.

To men this includes valuable athletic, aquatic and membership privileges, although tuition cost is less than elsewhere.

Phone Main 7065, A 6561

Our class in public speaking is giving great confidence and command of language to its members. The cost is small.

All Classes Start January 3.

Skidmore Drug Co.

Temporarily Located

271 Alder Street

Between Third and Fourth Sts.

WANTED, CHAIRS TO CANE BY SCHOOL FOR BLIND

FOR PARTICULARS CALL

MR. J. F. MYERS, MAIN 548