BEES CRUSH ANGELS' HOPES AND WIN, 7-5

Orr Nearly Upsets Great Work of Fittery in Box in Ninth by Booting Double Plays.

FOUR RUNS ARE LET IN

Dillon's Athletes Start Scoring With Single Rapped Out by Koerner That Is Turned Into Triple When Shinn Falls Down.

Pacific Coast League Standings.

	W.	L.	Pct.		W.	L.	Pct.
San Fran.	115	88	.566	Vernon...	98	104	.485
Salt Lake	105	89	.541	Oakland..	92	110	.455
L. Angel's	119	75	.537	Portland..	78	112	.411

Yesterday's Results.

At Los Angeles—Vernon 3, Portland 1.
At San Francisco—Oakland 9, San Francisco 4.
At Salt Lake—Salt Lake 7, Los Angeles 5.

1915 Pennant Dope.

San Francisco now possesses the pennant.
Portland rests without interruption in the cellar.
Salt Lake went into second place last night.
The 1915 season ends next Sunday afternoon.
Portland has four more games to play.

SALT LAKE, Utah, Oct. 21.—(Special.)—Bill Orr came near upsetting all Paul Fittery's great box work this afternoon in the ninth when he booted a couple of double plays that mixed with a couple of outs, a double and a single and hung up four tallies for the Angels. But the prayers of the fans were answered and no more balls were hit toward Bill and Pop Dillon's athletes were retired, while the score stood 7 to 5 in favor of the home club.

Blankenship's diminutive portsider was in great form and really deserved a shutout. The first tally for the Angels came on Koerner's single that went for three bases when Shinn fell down and the ball rolled to the fence. Harper fanned and Terry hit a liner to Orr and Bill misjudged the ball and went for a single on what would have been the third out. Hi West had rough sledding all the way, but was allowed to stay through.

Salt Lake took its runs on hard and consistent slugging. In an effort to grab a firm hold on second place Blankenship may send Lefty Williams back tomorrow. Lefty is anxious to work, as he is anxious to grab 33 wins before the end of the season. He now has 31.

Score:

Los Angeles—	B	H	O	A	E	Salt Lake—	B	H	O	A	E
Maggert,m	5	1	2	1	1	Quinlan,m	3	1	2	1	0
M'Mull'n,2	4	1	2	4	0	Shinn,r...	4	2	0	0	1
Ellis,l....	5	0	1	1	0	Brief,l....	4	3	11	0	0
Koerner,l.	5	3	1	0	1	Ryan,l....	3	1	2	0	0
Harper,r.	5	1	0	0	0	Gedeon,2..	3	2	2	2	0
Terry,s...	4	1	3	3	0	Orr,s.....	4	0	1	5	2
Boles,c...	4	2	2	1	0	Breton,3..	4	2	2	0	0
Metzger,3	3	1	2	3	0	Hannah,c.	4	2	6	0	0
West,p...	4	1	2	0	0	Fittery,p.	3	1	0	2	0
Totals..	39	11	24	19	1	Totals..	32	14	27	10	3

Los Angeles	0	0	0	1	0	0	0	0	4	—5
Hits	0	0	0	2	1	1	2	1	4	—11
Salt Lake	2	0	2	1	0	1	1	0	*	—8
Hits	3	0	1	2	1	3	3	1	*	—14

Runs, McMullen, Koerner, Boles, Metzger, West, Quinlan, Shinn 2, Brief, Ryan, Gedeon, Hannah. Two-base hits, Harper, Koerner 2, Brief, Ryan, Gedeon, Shinn, Breton 2, Hannah. Home run, Gedeon. Sacrifice fly, Ryan. Bases on balls, off West 1, Fittery 2. Struck out, by West 1, Fittery 6. Left on bases, Los Angeles 10, Salt Lake 4. First base on errors, Los Angeles 2. Double play, McMullen to Terry to Koerner; Terry to Koerner. Hit by pitcher, Quinlan. Time, 1:30. Umpires, Brashear and Held.

OAKS DEFEAT SEALS, 9 TO 4

Six Runs Made in Three Innings Out of Eight Hits Off Smith.

OAKLAND, Cal., Oct. 21.—Oakland defeated San Francisco today, 9 to 4. The Oaks made six of their runs in the first three innings out of eight hits off Smith, the Seal pitcher, who was retired in the fourth.

The Seals tried two new men—Bohne, who played last year with the Chicago White Sox, at shortstop, and Burns, of San Francisco, at first base. Score:

San Francisco—	B	H	O	A	E	Oakland—	B	H	O	A	E
Fitz'ld,r.	4	2	2	0	0	Stow,2....	1	1	0	0	0
Schaller,l.	5	2	3	0	0	Hosp,s....	5	1	1	3	0
Bohne,s...	5	1	6	3	2	M'd'ton,l..	4	3	2	0	0
Bodie,m...	3	2	0	0	0	Johns'n,m.	4	3	2	0	0
Downs,2..	4	1	2	4	0	Ness,1....	4	2	12	0	1
Jones,3...	3	0	1	1	0	Litschi,2,r.	4	1	1	5	0
Burns,1...	4	1	5	0	0	Kuhn,c....	3	1	4	1	1
Block,c...	4	2	4	1	0	Duddy,3..	3	0	3	1	0
Smith,p...	1	0	0	0	0	Klawiter,p.	4	1	1	1	0
Melean**.	1	0	0	0	0	Gardner,rf	4	2	0	0	0
Brown,p..	2	0	0	0	0						
Totals..	36	11	23	11	2	Totals..	36	15	27	10	2

*Middleton out, hit by batted ball. **Melean batted for Smith in fifth. †Gardner batted for Stow in second.

San Francisco	2	0	0	0	1	0	0	0	1	—	4
Hits	2	1	0	0	2	1	1	2	2	—	11
Oakland	1	3	2	0	1	2	0	0	*	—	9
Hits	2	3	3	1	2	3	1	0	*	—	15

Runs, Fitzgerald, Bodie, Block 2, Stow, Hosp, Ness 2, Kuhn 2, Duddy, Klawitter, Gardner. Six runs 9 hits off Smith, 18 at bat in 4 innings. Three-base hits, Block, Gardner. Two-base hits, Burns, Litschi, Bodie. First base on balls, off Smith 1, off Klawitter 3. Struck out, by Smith 2, by Klawitter 3, by Brown 1. Hit by pitcher, Duddy. Double plays, Bohne to Burns; Ness unassisted. Left on bases, San Francisco 8, Oakland 5. Runs responsible for, Smith 6, Klawitter 3, Brown 1. Charge defeat to Smith. Stolen bases, Fitzgerald 2, Jones, Block, Johnston 2, Litschi, Klawitter. Time of game, 1:35. Umpires, Phyle and Guthrie.

BEAVERS RALLY, ONLY TO LOSE

Tigers Retain Lead in Ninth and Win With 3-to-1 Score.

LOS ANGELES, Oct. 21.—A ninth-inning rally saved Portland from a shutout at the hands of Vernon today. But they failed to overtake the Tigers, who took the game, 3 to 1.

Three long singles off Fromme gave the Beavers their lone run. The Tigers got one run in the third inning and their other two came in the eighth. Manager McCredie used "Lush" Meadows, a local attorney, in right field. Score:

Portland—	B	H	O	A	E	Vernon—	B	H	O	A	E
Lober,m...	5	3	2	0	0	Rader,s...	2	0	3	2	1
Meadows,r	5	0	1	0	0	Doane,l...	3	2	2	0	0
Speas,l...	3	2	1	0	0	Kane,m...	3	1	2	0	0
Bates,1...	4	0	11	1	2	Wilholt,r..	4	0	1	0	0
Fisher,c...	4	0	4	2	0	Purtell,3..	4	1	1	6	0
Ward,s...	3	1	4	1	0	Gleihm'n,1	4	1	12	0	0
Davis,3...	3	1	0	3	0	Berger,2...	4	1	3	5	0
Elliott,2..	3	1	1	3	0	Mitze,c...	3	0	3	0	1
Evans,p...	4	1	0	3	0	Fromme,p.	4	1	0	4	0
Totals..	34	9	24	13	2	Totals..	31	8	27	17	2

Portland	0	0	0	0	0	0	0	0	1	—1
Hits	1	1	1	0	1	0	0	2	3	—9
Vernon	0	0	1	0	0	0	0	2	*	—3
Hits	0	1	2	2	0	0	1	2	*	—8

Runs, Davis, Doane, Purtell, Gleichmann. Stolen bases, Lober 2, Speas 2. Two-base hit, Ward. Sacrifice hits, Kane, Davis. Mitze. Struck out, by Evans 4, by Fromme 2. Bases on balls, off Evans 2, off Fromme 2. Runs responsible for, Fromme 1. Double plays, Purtell to Berger to Gleichmann. Hit by pitched ball, Doane. Umpires, Finney and Toman. Time, 1:23.

ARMY INFANTRY WINS SHOOT

Riflemen Score 3646 Out of 3900 Shots in National Matches.

JACKSONVILLE, Fla., Oct. 21.—The United States Army infantry team won the National team match at the state rifle range here late today. The Marine Corps' team was second, the United States Army cavalry team third and the Massachusetts National Guard team fourth.

The infantry team made 3644 points out of a possible 3900. The marine corps made 3643, cavalry 3597 and the Massachusetts team 3587. The match, begun yesterday, was concluded today in a downpour of rain.

Forty-four teams of 12 men each participated.

On the basis of scores made they were classified after the shooting as follows:

Class A—United States Infantry, 3646; Marine Corps, 3643; cavalry, 3597; Massachusetts, 3587; Oregon, 3574; Wisconsin, 3567; New York, 3566; Pennsylvania, 3562; Minnesota, 3563; Kansas, 3560; Illinois, 3559; Wyoming, 3540; West Virginia, 3527; Maryland, 3525; Indiana, 3525.

Class B—Florida, 3520; Ohio, 3518; Kentucky, 3514; North Carolina, 3493; Arizona, 3498; New Mexico, 3497; Vermont, 3495; New Jersey, 3493; Tennessee, 3487; Hawaii, 3455; Iowa, 3484; District of Columbia, 3483; New Hampshire, 3473; Utah, 3467; Arkansas, 3447.

Class C—Alabama, 3445; Georgia, 3439; Oklahoma, 3437; Rhode Island, 3412; Connecticut, 3402; Colorado, 3400; Maine, 3398; Montana, 3388; South Carolina, 3350; Missouri, 3273; North Dakota, 3327; Louisiana, 3324; Delaware, 3280; South Carolina Military Academy, 2128.

We are fortunate in being able to sell you the

New Gipsy Button or Lace

ALSO

Bronze Boots

Other stores sell these at $5.00 and $6.00—our price is **$3.40.**

Hundreds of styles in Patent Shoes in colored tops and Evening Slippers in bronze, patent, etc.

$2.50

All the wanted styles at a saving of $1.00 to $2.50.

BOSTON Sample Shoe Store

129 FOURTH ST., Bet. Washington and Alder.

BILL RODGERS TO BE BEAVERS' CAPTAIN NEXT YEAR.

LOS ANGELES, Cal., Oct. 21.—(Special.)—Bill Rodgers is to be captain of the Beavers next year. At least that is the statement of "Heinie" Speas, for he is captain this year, and he ought to know. Speas says Rodgers is well-fitted for the place. The second sacker, who now is in the big show, and who will be with Portland next year, has been Walter McCredie's righthand man for the last few years. At times Rodgers practically ran the club.

IDAHO STARTS SECRET PLAY

Moscow Eleven Hopes to Spring Surprise on Pullman Team.

UNIVERSITY OF IDAHO, Moscow, Oct. 21.—(Special.)—From now until the Washington State College game, October 30, all of Idaho's practice sessions will be secret. Coach Rademacher has decided to take this step and students here believe that he may have something of a surprise up his sleeve for Dietz and his much-touted Washington eleven.

On dope the Pullman aggregation should win by about 37 to 0, but Idaho has handed Washington State College some severe dope-smearing jolts in past years and it is thought to be just possible that another such jolt will be administered this season. A number of "old grads" are expecting to return for the game and the athletic ball that will follow it.

ROOTERS TO GO TO BERKELEY

Washington Students to Accompany Team to California Game.

SEATTLE, Wash., Oct. 21.—Three hundred University of Washington students will accompany their football team to Berkeley for the California-Washington game November 6. The students will leave Seattle November 2 on the steamship Congress and will arrive in San Francisco on the evening of November 4.

On their return they will take the steamship Governor, whose sailing will be postponed several hours until the evening of the 6th, to enable the students to reach the boat.

Centralia High Regains Hurt Star.

CENTRALIA, Wash., Oct. 21.—(Special.)—The Centralia High School football team was materially strengthened yesterday by the turning out for practice of Grant Hodge, a mainstay of the 1914 backfield. Hodge injured his ankle in a track meet last Spring and it is bothering him. If he is able to keep on with football, however, the team's chances of grabbing its first game with Chehalis next week are bright.

Franklin Plays Albany Tomorrow.

ALBANY, Or., Oct. 21.—(Special.)—Arrangements were perfected yesterday for a football game in this city next Saturday between Albany High School and Franklin High School, of Portland. Dallas High School was to have played the local school here on that date, but canceled the game, so a contest with the Portland school was secured. It will be Albany High School's first interscholastic game of the year.

Baseball Statistics

How the Series Stand.

Pacific Coast League—Portland 2 games, Vernon 1 game; Oakland 2 games, San Francisco 1 game; Salt Lake 2 games, Los Angeles 1 game.

Where the Teams Play Today.

Pacific Coast League—Portland at Vernon, Los Angeles at Salt Lake, San Francisco at Oakland.

Beaver Batting Averages.

	Ab.	H.	Ave.		Ab.	H.	Ave.
Barthol'y	2	1	.500	Krause...	119	30	.251
Fisher...	457	149	.327	Derrick...	690	171	.249
South'th.	100	32	.320	Davis....	431	104	.242
Bates....	645	192	.298	Evans....	90	21	.234
Stumpf...	748	221	.295	Higg.....	130	30	.154
Speas....	619	179	.290	Lush.....	110	23	.209
Lober....	592	163	.275	Noyes....	14	2	.143
Carisch...	213	54	.254	Covelskie	88	12	.147
Ward....	172	45	.265	Kahler...	64	8	.140
Elliott...	18	4	.267	Meadows..	5	0	.000

JUST REMEMBER—

that a coupon you surely want is now packed in

Piedmont Cigarettes

the brand which by sheer unaided merit has become the biggest 5c seller in this country.

We believe in backing a winner!

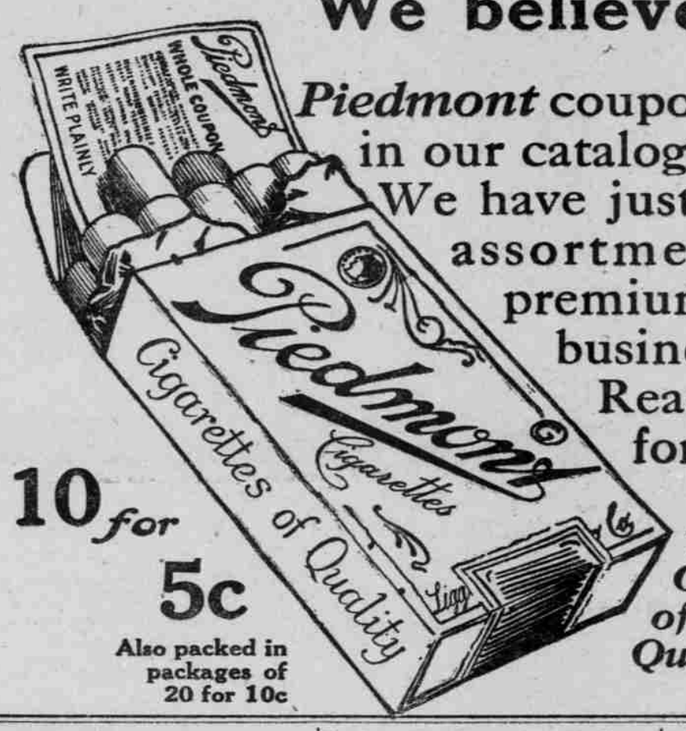

Piedmont coupons are redeemable for any present shown in our catalogue.

We have just issued a new catalogue listing a larger assortment of presents than ever—the best premium catalogue in the history of the tobacco business.

Read our *free offer* on this catalogue, good for the month of October.

10 for 5c

Also packed in packages of 20 for 10c

The Cigarette of Quality

Liggett & Myers Tobacco Co.

OUR FREE OFFER— During the month of October we will give copies of our illustrated catalogue of presents *absolutely free.* Just send us your name and address on a postal, or ask for one at our Premium Department, 331 Battery Street, San Francisco.

GRIDIRON QUAKE DUE

Protest on Lincoln High Athlete Forecasts Shakeup.

SCHOOL TO RETURN FIRE

Committee Appointed by Principal to Investigate Doubtful Standing of Players Among Opponents. Professionalism Centers Eyes.

Athletics in the Portland Interscholastic League are due for a big shakeup as a result of the protest on Tommy Richardson, of Lincoln, by the Jefferson High School Wednesday. Yesterday morning T. T. Davis, principal of the Lincoln High School, had a secret session with all the football players on the squad and at the conclusion he appointed a committee to look into the eligibility of certain athletes in the league.

The protest against Richardson was made "at the last minute," say the West Siders, and when it was time to call the game Captain Ray Groce, of Lincoln, refused to allow his teammates to proceed on the field until the ban was lifted. This was refused and it was mainly through the efforts of Dow V. Walker, superintendent of the Multnomah Amateur Athletic Club, that the contest finally was started an hour late, by Referee Francis.

Standing of Athletes Doubted.

"Jefferson High started this protesting and it is up to us to finish it," said one of the members of the Lincoln High committee last night. "If the protest had come in a week or two ago so that we could have looked up the matter thoroughly and in the meantime developed another player it would have been different.

"We feel that there are several athletes in this league who are not eligible to represent the various institutions and now that attempt has been made to start something we are going to help it along. The committee was appointed by Mr. Davis to investigate the charges and if we find that they are true they are to be presented to the board of directors of the Portland Interscholastic League."

Professionalism Center of Fight.

Age limit and professionalism seem to be the main object of the fight by the various schools, while the one-year rule is coming in for a share of attention. Portland Academy, Jefferson High, Columbia University and Washington High are the schools that are to receive consideration.

If the players are found ineligible the various games that have been played will have to be thrown out, according to present indications. In this event, Coach George "Admiral" Dewey, of the Franklin High School will be in line to win the 1915 football championship of the Portland Interscholastic League, although this aggregation is the youngest and lightest in the circuit.

The committee in charge of the investigation for the Lincoln High School is composed of Tommy Richardson, Captain Ray Groce, Jack "Caruso" O'Bryan, Wallace McTarnahan and "Rickety" Morrison.

M'CREDIE BLAMES DIRECTORS

"I Told You So" Attitude Adopted as to League Retrenchment.

LOS ANGELES, Cal., Oct. 21.—(Special.)—Walter McCredie, leader of the Beavers, has adopted an "I told you so," attitude to the Coast League directors. The McCredies were strong for retrenchment this Spring and wanted the directors to economize more than they did.

"The league has lost money this year and it is the fault of the directors," said the Beaver manager.

"They will make a number of reforms this Winter, but if they had done it last year everyone would have been better off."

Junction City to Play Springfield.

JUNCTION CITY, Or., Oct. 21.—(Special.)—The high school football team will play the third game Saturday on the Springfield gridiron. A close game is anticipated, the teams being evenly matched. The lineup: A. Jensen, c.; M. Robinson, r. g.; A. Berggaard, l. g.; Woods, r. t.; H. Harpole, l. t.; G. Kelso, r. e.; F. Jensen, l. e.; S. Scheldt, q.; E. Hays, r. h.; L. Jensen, l. h. Berry and Peterson subs.

PYTHIAN CHIEF IS COMING

Supreme Chancellor Will Visit Oregon Lodges Next Month.

ALBANY, Or., Oct. 21.—(Special.)—Brigadier S. Young, of Ada, O., supreme chancellor of the Knights of Pythias, will visit Oregon next month, according to word received by grand lodge officers here.

The supreme chancellor, the highest executive officer in the order, will be in Portland on November 18 and 19. He will speak on one of those dates, definite arrangements not having been made yet. From Portland he will go to Medford, where he will speak on November 20.

Boxing and Wrestling

Seattle Athletic Club Vs. Multnomah A. A. Club

Tonight, 8:30

In Club Gymnasium

Reserved seats, $1.00; general admission, 50c. Tickets on sale at club office.

VETERANS' BOYS SKATE

YOUNGSTERS WILL MANEUVER ON ICE AT HIPPODROME.

Hockey Arouses Interest Early in Season—Canadian Teams Are Broken Up by War.

Sons of veterans of the Spanish-American War more than 75 strong will be out in force at the Portland Ice Hippodrome tomorrow morning to open the first of a series of ice-skating races. All the maneuvers in the catalogue will be given by the youngsters with their drums and bugles, according to Instructor Beach.

Prizes will be given to the winners of the various events and the skaters will be divided into different classes according to size and age. Last season these races were popular and Manager Savage is going to have meets every Saturday morning until further notice.

Hockey is taking up some of the time at the Portland Ice Hippodrome now, although all the professional players who represented Portland in the Pacific Coast Hockey Association have not worn ice skates as yet this season. No practice is being done, but the Uncle Sams, who are here now, are limbering up a bit. Active workouts for the strenuous 1915-16 campaign will be started in the local ring November 20.

Already inquiries have been made for reservations at the coming games in Portland. The prices to the contests have been reduced somewhat, according to Manager Savage and Assistant J. George Keller. The first game will be played in Portland against the Vancouver Millionaires on December 10.

Numerous letters are coming in every day from amateur hockey players in the Eastern League, who want to try out with the local professionals. Because several places are bound to be vacant on the Uncle Sam lineup, some of the youngsters with the best records will be given a chance to make good in faster company.

Word was received in Portland that with the enlisting of James Little, of the Campbellford team near Cobourg, Canada, every member of the squad, including the manager, has enlisted for overseas service. For this reason some of the Eastern circuits are finding it rather difficult to secure enough material to start the season.

Centralia Car Stops Changed.

CENTRALIA, Wash., Oct. 21.—(Special.)—Starting November 1 the traction cars of the Washington-Oregon Corporation will stop on the near side of the street in Centralia, as is the custom in the metropolitan cities of the Northwest. The City commission yesterday met with officials of the traction company and made this request, the traction men consenting willingly.

GERMANS FIRE ON SWEDE

Submarine Mistaken for Briton and Mate and Sailor Wounded.

LONDON, Oct. 21. — A dispatch to Reuter's Telegram Company from Malmo says the Swedish submarine Hvalen was fired on this morning off Ystad by a German submarine, which mistook her for a British vessel. The mate was seriously and a sailor slightly wounded. The submarine was slightly damaged.

The Malmo squadron of the Swedish fleet has gone to Ystad.

Lucullus sometimes spent more than $8500 on a single meal.

HOW MUCH DID YOU PAY FOR YOUR LAST SUIT?

If you forgot the amount, the chances are ten to one that you haven't forgotten that it seemed a good deal of money to plank down at one time. Of course, if your circumstances permit you, sir, to buy new clothes whenever you want them, the above statement doesn't apply to you and it must be admitted that you're mighty fortunate.

But most men can't spend $25 or $30 for a new suit of clothes without "feeling it." Many hundreds of them prefer to pay for their clothes on installments, paying a fraction of the price when they pick out their Suit and paying off the remainder in convenient weekly or monthly sums. And that's just what they do at CHERRY'S Credit Clothing Store.

Simple as daylight! Just go up to CHERRY'S and pick out the Suit or Overcoat you want and their Credit Department will arrange convenient Installment Payments with you.

The address of CHERRY'S Store is 289-291 Washington st., in the Pittock block—and by-the-way, their store is open Saturday till 10 P. M.

ENGLISH BOX-BACK REGULAR NORFOLKS

MEN'S **SUITS**

ALL THE NEW STYLES AND PATTERNS TO CHOOSE FROM

BALMACAAN BALMAROO

OVERCOATS

DRESS AND CONSERVATIVE

RAINCOATS

THAT ARE RAINPROOF

LIGHT AND DARK TAN — GABARDINES — BLUE, GRAY AND BROWN

HUNDREDS OF GARMENTS TO PICK FROM AT OUR ONE PRICE OF $15 NO LESS

The Rland

106 FIFTH ST.

WALK ½ BLOCK OFF WASHINGTON SAVE $10

Come in. We Will Make a Booster for the "Rland"