

VISITING KEYSTONE GOVERNOR IS JOVIAL

Ex-Schoolmaster Brumbaugh Addresses Teachers, Hugs Instructor of Youth.

DINNER IS GIVEN TOURISTS

Ex-Pennsylvanians Are Hosts to Executive's Party—Chief Official of Quaker State Takes Presidential Talk Lightly.

From school teacher to Governor briefly describes the career of Martin G. Brumbaugh, of Pennsylvania, who was here yesterday. But it was rather as a school teacher than as a Governor that Mr. Brumbaugh honored Portland with his presence. The first person whom he met when he got off his special train at the Union Depot yesterday afternoon was W. W. Cotton, Portland attorney, who gave the youthful Brumbaugh his rudimentary education back in Pennsylvania 40 odd years ago. The first place he went after he got through hugging Mr. Cotton was Lincoln High School, where he talked to the Portland teachers assembled there for their annual session preliminary to the opening of school today. His closest friend and companion on the trip is Henry Houck, veteran Pennsylvania educator, who taught Mr. Cotton and Governor Brumbaugh in turn. One of the Governor's principal consorts while in Portland was L. B. Alderman, superintendent of the Portland schools, whom he had known for a good many years. He also passed a few joyous half hours with H. H. Heim, an old schoolmate and now a resident of Ridgefield, Wash., and held a pleasant reunion with Miss Laura A. Decker, teacher in the Sellwood School, whom he had met at numerous teachers' institutes in Ohio and Pennsylvania. Governor Brumbaugh is a jovial, good-natured, cheerful, breezy sort of person. The Governor was accompanied on his train, which arrived over the Southern Pacific from San Francisco about 1:30, by about 50 persons of Pennsylvania, but it is easy to see that he is the life of the party. He was escorted by his full military staff, all attired in the gold braid and dignified pose of their positions. In its feminine half the party was made up of some of the most prominent people in official social life in Portland. It was a pleasant surprise to most of the state officials. A big delegation of ex-Pennsylvanians were at the station to bid them welcome. Waiting automobiles whisked them promptly to the Benson Hotel, which was headquarters for the visitors. Sight-seeing trips through the scenic environs of the city furnished a thrill of delight for most of the visitors. The air was clear and a view of the distant mountains was obtainable from some of the hilltops. The principal social function of the day was the dinner at the Benson last night, under the auspices of the Pennsylvania Society. The Governor and other Pennsylvania state officials spoke briefly. Even the fact that he is being considered as a "Presidential possibility" didn't seem to stir him to serious reflection. "Presidential possibility is right," he replied, jokingly, to the question. "Why, we are all Presidential possibilities," he continued, "I am afraid that most of us will remain only possibilities."

Despite the Governor's words many of his friends declare that it is quite probable that he will receive the "favorite-son" vote from the State of Pennsylvania at the next Republican National convention. Included in the reception committee that met them at the station were Charles J. Schnabel, Wallace McCannam, Edgar H. Seaman, O. M. Flinn, George B. Hazen, C. K. McElroy and others. J. A. Curry and W. J. Henderson met the party at Oregon City. Frank B. McClain, Lieutenant Governor, and most of the other state officials also are in the party.

PERSONAL MENTION.

W. Fairchild, of Tacoma, is at the Oregon. George H. Buhl, of Lebanon, is at the Seward. W. A. Gellatly is at the Perkins from Corvallis. J. R. Shaw, of Mill City, is at the Imperial. L. L. Graham is at the Cornelius from Corvallis. C. S. Watts, of Washington, is at the Multnomah. B. F. Trombley, of Pendleton, is at the Oregon. Robert S. Richter, of New York, is at the Portland. Miss Edna Smith, of The Dalles, is at the Perkins. W. S. Farr, of Condon, is registered at the Perkins. Miss Josephine Poor, of New York, is at the Cornelius. R. M. Johnston, of Corvallis, is registered at the Seward. Bert Crawford is registered at the Oregon from Albany. J. D. Jamerson is registered at the Perkins from Seattle. Flake Howard is registered at the Nortonia from Roseburg. Charles McFarland, of Eugene, is registered at the Oregon. Mr. and Mrs. E. C. McWethy, of Oakland, Ind., are at the Nortonia. L. W. Elliot and family are at the Nortonia, registered from Boise. Mr. and Mrs. Charles T. Early, of Hood River, are at the Portland. Mr. and Mrs. G. W. Xander are at the Seward from Rock Island, Ill. H. S. Adams, of Underwood, Wash., is visiting Mrs. Adams at the Eaton. Dr. Z. N. Short is at the Portland, registered from Hot Springs, Ark. Mr. and Mrs. L. M. Smith, of The Dalles, are registered at the Nortonia. Mr. and Mrs. J. H. Brown are registered at the Multnomah from Chicago. Mr. and Mrs. Asa W. Waters are registered at the Seward from Philadelphia. Mr. and Mrs. George A. Robinson are registered at the Multnomah from Coquille. L. O. Binder and H. D. Estabrook, of New York, are registered at the Multnomah. Mr. and Mrs. Ed N. Larimore are registered at the Cornelius from Plainville, Ill. Miss Bertha Holdsworth has taken

GOVERNOR OF PENNSYLVANIA, MEMBERS OF HIS PARTY WHO ARRIVED IN PORTLAND YESTERDAY

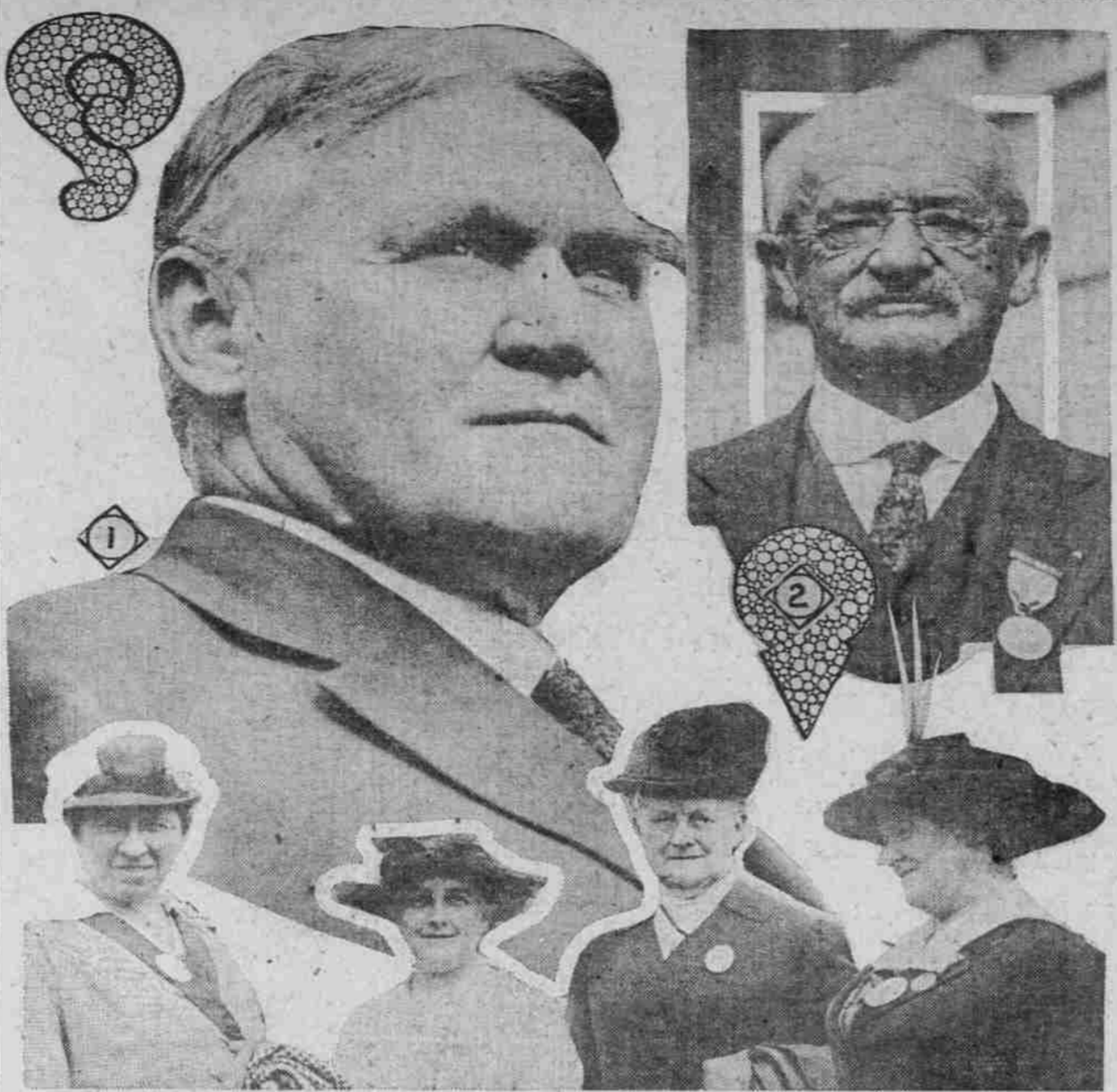

(1) Governor Martin G. Brumbaugh, (2) Henry Houck, Secretary Internal Affairs of Pennsylvania, (3) Left to Right—Mrs. J. E. Graff, Wife of State Senator; Mrs. E. L. Tustin, Wife of Chairman Pennsylvania Commission to San Francisco Fair; Mrs. M. E. Gable, Wife of Editor Pittsburg Commercial Gazette; Mrs. Charles A. Shaffer, Wife of Speaker Pennsylvania House of Representatives.

TEACHERS PLAN MEET

ADVISORY COUNCIL TO REPRESENT ALL PUBLIC SCHOOLS.

Portland Is Among Cities Leading in Movement for Co-operation Among Educators.

Announcement was made yesterday by School Superintendent L. R. Alderman of the plan to establish an advisory council of grade teachers in the public schools of Portland, consisting of representatives from teachers of each grade in the school system and each class in the high schools.

The plan of an advisory council so constituted was one of the planks in the platform of the National League of Grade Teachers, and has already been adopted in a few of the larger and more progressive cities of the United States, such as Chicago and Los Angeles.

Portland is among the first three or four cities in the United States to adopt the new idea.

Superintendent Alderman announced a meeting to be held a week from next Friday at the Lincoln High School at 2 o'clock, for the purpose of organizing the advisory council.

Teachers will meet by grades from the grammar schools and by classes from the high schools, and each group of teachers will elect two representatives. These representatives will constitute the new advisory council.

The effect of the new plan is expected to bring still closer co-operation between the administration of the schools and the teaching force, and to strengthen still more powerfully the personal interest of the teachers in all movements for the betterment of the school system of the city.

WIFE TO JOIN AMBASSADOR

Mrs. Marye Goes East to Take Passage for Russia.

SAN FRANCISCO, Sept. 6.—Mrs. George T. Marye, wife of the United States Ambassador to Russia, left here today for New York, where she will take passage to Bergen, Norway, and thence to Russia.

Mrs. Marye will resume her Red Cross work in the Russian hospitals.

GIRL FATALLY INJURED BY TRAIN YESTERDAY AND HER MOTHER AND SISTER WHO WERE WITNESSES OF THE TRAGEDY

Charles W. Ray, recent postmaster at Freewater, Or., Louise Williams, aged 12, daughter of Mr. and Mrs. Robert S. Williams, 2933 East Alder street.

Mrs. C. W. Ray, near nervous breakdown from shock.

In a heroic but vain attempt to save the life of his niece, who was too frightened to move from the automobile that had become stalled on the railroad track in front of the oncoming Ad Club special near Fairview yesterday morning, Charles W. Ray, ex-postmaster at Freewater, Or., was struck by the engine, hurled 210 feet, and instantly killed. The girl, 12-year-old Louise Williams, of Portland, died at the Portland Sanitarium a few hours later. The accident occurred on the Rockwood road, a crossroad approach to the Columbia Highway.

Mrs. Ray, and Frank Ray, an 8-year-old son, were both in the automobile when it stopped with the train nearby, but managed to get out of the car before it was struck. Mrs. Ray climbed, or rather, fell, over the side of the machine and the youngster clambered to safety over the back. So close to the railroad track did Mrs. Ray fall, fainting, that the engine hurtled the body of the automobile over her head.

Not 50 feet behind the Rays, on the steep grade leading up to the railroad crossing, was a second machine, in which were Mr. and Mrs. Robert Williams, of 2933 East Alder street, parents of Louise Williams, with a son and a younger daughter, helpless witnesses to the tragedy. Mr. Williams is a brother of Mrs. Ray.

Car Stalls on Track. This was the end of an excursion trip over the Columbia Highway, planned by Mr. Ray for the last day of his family's stay in Portland. They were on their return, by automobile to Freewater, from a vacation on which they left July 26, spent partly at the fair in San Francisco. They had been in Portland several days, visiting Mrs. Ray's relatives here. Mrs. Ray has two other brothers, Fred and Mack Williams, living in Portland, and a cousin, Dr. M. G. McCorkle.

The trip was uneventful until the Rockwood road was reached. This is not on the route usually followed to the Columbia Highway, but was used by automobiles on yesterday's excursion because the Sandy and Base Line roads were both closed. Here there is a steep approach to a grade crossing, and the track and at this point all view of a coming train is nearly obscured by trees and brush.

Mr. Ray slipped the gears into low and the noise may have drowned the sound of the approaching train. When the car's front wheels were in the center of the track with the train not more than 100 yards away, the engine stalled.

According to Mrs. Ray's story, no one in the car heard the approach of the train until it was but a few yards away. Mr. Ray tried to help the little girl from the car and Mrs. Ray and

TEACHERS PLAN MEET

ADVISORY COUNCIL TO REPRESENT ALL PUBLIC SCHOOLS.

Portland Is Among Cities Leading in Movement for Co-operation Among Educators.

Announcement was made yesterday by School Superintendent L. R. Alderman of the plan to establish an advisory council of grade teachers in the public schools of Portland, consisting of representatives from teachers of each grade in the school system and each class in the high schools.

The plan of an advisory council so constituted was one of the planks in the platform of the National League of Grade Teachers, and has already been adopted in a few of the larger and more progressive cities of the United States, such as Chicago and Los Angeles.

Portland is among the first three or four cities in the United States to adopt the new idea.

Superintendent Alderman announced a meeting to be held a week from next Friday at the Lincoln High School at 2 o'clock, for the purpose of organizing the advisory council.

Teachers will meet by grades from the grammar schools and by classes from the high schools, and each group of teachers will elect two representatives. These representatives will constitute the new advisory council.

The effect of the new plan is expected to bring still closer co-operation between the administration of the schools and the teaching force, and to strengthen still more powerfully the personal interest of the teachers in all movements for the betterment of the school system of the city.

WIFE TO JOIN AMBASSADOR

Mrs. Marye Goes East to Take Passage for Russia.

SAN FRANCISCO, Sept. 6.—Mrs. George T. Marye, wife of the United States Ambassador to Russia, left here today for New York, where she will take passage to Bergen, Norway, and thence to Russia.

Mrs. Marye will resume her Red Cross work in the Russian hospitals.

GIRL FATALLY INJURED BY TRAIN YESTERDAY AND HER MOTHER AND SISTER WHO WERE WITNESSES OF THE TRAGEDY

Charles W. Ray, recent postmaster at Freewater, Or., Louise Williams, aged 12, daughter of Mr. and Mrs. Robert S. Williams, 2933 East Alder street.

Mrs. C. W. Ray, near nervous breakdown from shock.

In a heroic but vain attempt to save the life of his niece, who was too frightened to move from the automobile that had become stalled on the railroad track in front of the oncoming Ad Club special near Fairview yesterday morning, Charles W. Ray, ex-postmaster at Freewater, Or., was struck by the engine, hurled 210 feet, and instantly killed. The girl, 12-year-old Louise Williams, of Portland, died at the Portland Sanitarium a few hours later. The accident occurred on the Rockwood road, a crossroad approach to the Columbia Highway.

Mrs. Ray, and Frank Ray, an 8-year-old son, were both in the automobile when it stopped with the train nearby, but managed to get out of the car before it was struck. Mrs. Ray climbed, or rather, fell, over the side of the machine and the youngster clambered to safety over the back. So close to the railroad track did Mrs. Ray fall, fainting, that the engine hurtled the body of the automobile over her head.

Not 50 feet behind the Rays, on the steep grade leading up to the railroad crossing, was a second machine, in which were Mr. and Mrs. Robert Williams, of 2933 East Alder street, parents of Louise Williams, with a son and a younger daughter, helpless witnesses to the tragedy. Mr. Williams is a brother of Mrs. Ray.

MR. SPROULE TO TALK

Southern Pacific President Will Address Bankers at Seattle.

William Sproule, president of the Southern Pacific, passed through Portland yesterday on his way to Seattle, where he is to address the American Bankers' Association this week.

Mr. Sproule remained in his car at the Union Station with the exception of a journey uptown in company with D. E. Campbell, assistant general manager, for lunch.

It is understood that in his Seattle address Mr. Sproule will present the present state of affairs confronting the railroads as the railroad officials see them. He will return to Portland later in the week and give attention to company affairs in this city.

FLYWHEEL WHIRLS MAN

Fred Hill in Serious Condition in Pendleton Hospital.

PENDLETON, Or., Sept. 6.—(Special.)—While hitching a gas engine on A. D. Sloan's ranch near Pilot Rock Junction yesterday, Fred Hill's clothing caught in the flywheel. Before the garment was torn off he had been whirled around, breaking an arm, seriously injuring his back and suffering numerous cuts on his face, head and body.

He is now in St. Anthony's Hospital here in a precarious condition.

DOODLE BROTHERS MOTOR CAR

You will realize the very first time you ride in this car that it has all the comfort, responsiveness and power you want in a car

The wheelbase is 110 inches. The price of the car complete is \$785 (f. o. b. Detroit).

Covey Motor Car Co.

Washington at 21st

TOURISTS' GUIDE

Where to Take a Short Trip Out of Portland Mountain, River and Beach Resorts

If you are in doubt about any point, or the trip you have heard about is not mentioned here, call at the Information Bureau of the Chamber of Commerce, or phone them—Bell phone, Broadway 449, or Automatic A 8931. Information will gladly be given. Literature of interesting points furnished—lunch, cards, beach and mountain resort literature.

RELIANCE MT. HOOD AUTO STAGES Daily to Mount Hood resorts 8 A. M. Round trip \$5; Gov. Camp \$1.50. Special rates for week-end and climbing parties. Information, reservations under arrest are accused of swindling.

ROUTLEDGE SEED & FLORAL CO. 159 2d St., Main 3568, A 3813, Or Irvington Garage, East 135.

SOL DUC HOT SPRINGS AND SANATORIUM the greatest health and pleasure resort on the Pacific Coast, in the heart of the Olympic Mountains, open for the season. For full information address: The Manager, Sol Duc, Wash.

Baggage CHECKED From Home to Destination TELEPHONES Broadway 1000 Home Phone A-3322

TWO DEAD WHEN TRAIN HITS AUTO

Charles W. Ray, of Freewater, and His Niece, Louise Williams, of Portland, Victims.

GIRL'S PARENTS SEE CRASH

Tragedy Occurs as Visitor, on Last Day of Stay With Portland Relatives, Is on Way to View Columbia Scenic Driveway.

Charles W. Ray, recent postmaster at Freewater, Or., Louise Williams, aged 12, daughter of Mr. and Mrs. Robert S. Williams, 2933 East Alder street.

Mrs. C. W. Ray, near nervous breakdown from shock.

In a heroic but vain attempt to save the life of his niece, who was too frightened to move from the automobile that had become stalled on the railroad track in front of the oncoming Ad Club special near Fairview yesterday morning, Charles W. Ray, ex-postmaster at Freewater, Or., was struck by the engine, hurled 210 feet, and instantly killed. The girl, 12-year-old Louise Williams, of Portland, died at the Portland Sanitarium a few hours later. The accident occurred on the Rockwood road, a crossroad approach to the Columbia Highway.

Mrs. Ray, and Frank Ray, an 8-year-old son, were both in the automobile when it stopped with the train nearby, but managed to get out of the car before it was struck. Mrs. Ray climbed, or rather, fell, over the side of the machine and the youngster clambered to safety over the back. So close to the railroad track did Mrs. Ray fall, fainting, that the engine hurtled the body of the automobile over her head.

Not 50 feet behind the Rays, on the steep grade leading up to the railroad crossing, was a second machine, in which were Mr. and Mrs. Robert Williams, of 2933 East Alder street, parents of Louise Williams, with a son and a younger daughter, helpless witnesses to the tragedy. Mr. Williams is a brother of Mrs. Ray.

Car Stalls on Track. This was the end of an excursion trip over the Columbia Highway, planned by Mr. Ray for the last day of his family's stay in Portland. They were on their return, by automobile to Freewater, from a vacation on which they left July 26, spent partly at the fair in San Francisco. They had been in Portland several days, visiting Mrs. Ray's relatives here. Mrs. Ray has two other brothers, Fred and Mack Williams, living in Portland, and a cousin, Dr. M. G. McCorkle.

The trip was uneventful until the Rockwood road was reached. This is not on the route usually followed to the Columbia Highway, but was used by automobiles on yesterday's excursion because the Sandy and Base Line roads were both closed. Here there is a steep approach to a grade crossing, and the track and at this point all view of a coming train is nearly obscured by trees and brush.

Mr. Ray slipped the gears into low and the noise may have drowned the sound of the approaching train. When the car's front wheels were in the center of the track with the train not more than 100 yards away, the engine stalled.

According to Mrs. Ray's story, no one in the car heard the approach of the train until it was but a few yards away. Mr. Ray tried to help the little girl from the car and Mrs. Ray and

COLUMBIA OPENS TODAY

Classes at University Will Begin Work Tomorrow.

Columbia University opens today for registration and classification of students. Work in the various classes will begin tomorrow. Indications point to a large enrollment. A number of improvements have been made during the summer months. It is expected that a large number will register in the college courses, as a good many of last year's academic graduates have declared their intention of returning and many others have applied.

Columbia has now full courses leading to the classical, English and civil engineering degrees. In the commercial and academic courses a large increase also is expected. Prospects in athletics are bright, as the majority of last year's letter men are listed to return.

PLACES WHERE THE TREES RECENTLY WERE SPRAYED

places where the trees recently were sprayed the beetles are found dead under the trees in piles inches deep.

The city under the direction of Park Superintendent Conwill is hard at work with its two spraying outfits, one using arsenate of lead and the other kerosene emulsion. In some parts of the city the work is being attended to by owners of the trees who have undertaken the spraying themselves or have contracted to have it done.

TEACHERS PLAN MEET

ADVISORY COUNCIL TO REPRESENT ALL PUBLIC SCHOOLS.

Portland Is Among Cities Leading in Movement for Co-operation Among Educators.

Announcement was made yesterday by School Superintendent L. R. Alderman of the plan to establish an advisory council of grade teachers in the public schools of Portland, consisting of representatives from teachers of each grade in the school system and each class in the high schools.

The plan of an advisory council so constituted was one of the planks in the platform of the National League of Grade Teachers, and has already been adopted in a few of the larger and more progressive cities of the United States, such as Chicago and Los Angeles.

Portland is among the first three or four cities in the United States to adopt the new idea.

Superintendent Alderman announced a meeting to be held a week from next Friday at the Lincoln High School at 2 o'clock, for the purpose of organizing the advisory council.

Teachers will meet by grades from the grammar schools and by classes from the high schools, and each group of teachers will elect two representatives. These representatives will constitute the new advisory council.

The effect of the new plan is expected to bring still closer co-operation between the administration of the schools and the teaching force, and to strengthen still more powerfully the personal interest of the teachers in all movements for the betterment of the school system of the city.

WIFE TO JOIN AMBASSADOR

Mrs. Marye Goes East to Take Passage for Russia.

SAN FRANCISCO, Sept. 6.—Mrs. George T. Marye, wife of the United States Ambassador to Russia, left here today for New York, where she will take passage to Bergen, Norway, and thence to Russia.

Mrs. Marye will resume her Red Cross work in the Russian hospitals.

GIRL FATALLY INJURED BY TRAIN YESTERDAY AND HER MOTHER AND SISTER WHO WERE WITNESSES OF THE TRAGEDY

Charles W. Ray, recent postmaster at Freewater, Or., Louise Williams, aged 12, daughter of Mr. and Mrs. Robert S. Williams, 2933 East Alder street.

Mrs. C. W. Ray, near nervous breakdown from shock.

In a heroic but vain attempt to save the life of his niece, who was too frightened to move from the automobile that had become stalled on the railroad track in front of the oncoming Ad Club special near Fairview yesterday morning, Charles W. Ray, ex-postmaster at Freewater, Or., was struck by the engine, hurled 210 feet, and instantly killed. The girl, 12-year-old Louise Williams, of Portland, died at the Portland Sanitarium a few hours later. The accident occurred on the Rockwood road, a crossroad approach to the Columbia Highway.

Mrs. Ray, and Frank Ray, an 8-year-old son, were both in the automobile when it stopped with the train nearby, but managed to get out of the car before it was struck. Mrs. Ray climbed, or rather, fell, over the side of the machine and the youngster clambered to safety over the back. So close to the railroad track did Mrs. Ray fall, fainting, that the engine hurtled the body of the automobile over her head.

Not 50 feet behind the Rays, on the steep grade leading up to the railroad crossing, was a second machine, in which were Mr. and Mrs. Robert Williams, of 2933 East Alder street, parents of Louise Williams, with a son and a younger daughter, helpless witnesses to the tragedy. Mr. Williams is a brother of Mrs. Ray.

MR. SPROULE TO TALK

Southern Pacific President Will Address Bankers at Seattle.

William Sproule, president of the Southern Pacific, passed through Portland yesterday on his way to Seattle, where he is to address the American Bankers' Association this week.

Mr. Sproule remained in his car at the Union Station with the exception of a journey uptown in company with D. E. Campbell, assistant general manager, for lunch.

It is understood that in his Seattle address Mr. Sproule will present the present state of affairs confronting the railroads as the railroad officials see them. He will return to Portland later in the week and give attention to company affairs in this city.

FLYWHEEL WHIRLS MAN

Fred Hill in Serious Condition in Pendleton Hospital.

PENDLETON, Or., Sept. 6.—(Special.)—While hitching a gas engine on A. D. Sloan's ranch near Pilot Rock Junction yesterday, Fred Hill's clothing caught in the flywheel. Before the garment was torn off he had been whirled around, breaking an arm, seriously injuring his back and suffering numerous cuts on his face, head and body.

He is now in St. Anthony's Hospital here in a precarious condition.

DOODLE BROTHERS MOTOR CAR

You will realize the very first time you ride in this car that it has all the comfort, responsiveness and power you want in a car

The wheelbase is 110 inches. The price of the car complete is \$785 (f. o. b. Detroit).

Covey Motor Car Co.

Washington at 21st

TOURISTS' GUIDE

Where to Take a Short Trip Out of Portland Mountain, River and Beach Resorts

If you are in doubt about any point, or the trip you have heard about is not mentioned here, call at the Information Bureau of the Chamber of Commerce, or phone them—Bell phone, Broadway 449, or Automatic A 8931. Information will gladly be given. Literature of interesting points furnished—lunch, cards, beach and mountain resort literature.

RELIANCE MT. HOOD AUTO STAGES Daily to Mount Hood resorts 8 A. M. Round trip \$5; Gov. Camp \$1.50. Special rates for week-end and climbing parties. Information, reservations under arrest are accused of swindling.

ROUTLEDGE SEED & FLORAL CO. 159 2d St., Main 3568, A 3813, Or Irvington Garage, East 135.

SOL DUC HOT SPRINGS AND SANATORIUM the greatest health and pleasure resort on the Pacific Coast, in the heart of the Olympic Mountains, open for the season. For full information address: The Manager, Sol Duc, Wash.

Baggage CHECKED From Home to Destination TELEPHONES Broadway 1000 Home Phone A-3322



Miss Evelyn Williams, Left; Mrs. Robert S. Williams, Center, and Miss Louise Williams, Right; the latter was killed.



Advertisement for Post Toasties cereal. Text includes: "No Sleepyhead with that bowlful of New Post Toasties waiting The new method of manufacture brings out a new flavour, exceptional crispness, and a body and substance that don't mush down in cream. Notice the tiny, pearl-like 'puffs' on each flake—a characteristic of the New Post Toasties Your grocer has them."