

MILLS OFFER PLAN FOR LEGAL TRUST

Trade Commission Told of Remedies Necessary to Cure Lumber Ills.

LESS TAXATION PROPOSED

J. H. Blouel Explains Government Sanction for Selling Agency and Curtailment of Output Would Help Business.

TACOMA, Wash., Aug. 11.—The ill effects of the lumber and shingle industries were enumerated by witnesses before the Federal Trade Commission in session here nearly all day today. Twelve witnesses were heard, all but one being called by the West Coast Manufacturers' Association. About 100 lumbermen, representatives of British Columbia and two members of Congress, Representatives Albert Johnson and Lynn H. Hadley, were in attendance.

Need of Ships Related. He also said British Columbia is now trying to get a concession of a 5-shilling differential from Australia on lumber, but thought the combine proposed would be able to meet that concession if granted.

Taxation Is Condemned. E. B. Ames, a mill company manager of Port Gamble, said taxation had risen almost to a point of insupportability. For the shingle industry, Neil Jameson said the chief causes for depression were overproduction, competition of foreign-made shingles, competition of patent royalties and the present method of marketing.

MEDIATION MOVE FAILS. Railroad Commissioner Tries to End Coos Bay Water Dispute. MARCHFIELD, Or., Aug. 11.—(Special.)—In a hearing today in which the British Columbia Commission and the Coos Bay Water Company complain the Coos Bay Water Company has not complied with the orders of the Railroad Commission, and therefore the absence of a 19-inch main in Marshfield has not brought the water pressure to a satisfactory stage in North Bend, Commissioner Miller, interrupted the proceedings and suggested that the company and cities might agree, the company consenting to install a large reservoir in North Bend sufficient to maintain a fire pressure.

HIKE TAKEN OVER HIGHWAY. Pierrepont Twitchell Walks to See Wonders Along Columbia River. So eager is he to see the wonders of the Columbia River Highway that Pierrepont Twitchell, son of H. K. Twitchell, vice-president of the Chemical National Bank of New York, that he will walk over the route.

Reduced Cost of Home Construction. is approximately 15% for labor and materials. Do not pass up this opportunity of building a home—for present comfort and convenience, and future profit.

The Oregon Home Builders, Oliver K. Jeffery, President 1330 Northwestern Bank Bldg.

Columbia River Highway. Open A delightful week-end motor trip to Gearhart "By the Sea." Accurate road maps free at 109 1/2 4th St.

JITNEY WAR IS REPORTED

Klamath Falls Tackles Problem of License and Regulation.

SALMON STAY OUTSIDE

Fishermen Report Many Hauls Beyond Mouth, but None Inside.

MEMBERS OF FEDERAL TRADE COMMISSION, WHO WILL BE IN PORTLAND TOMORROW.

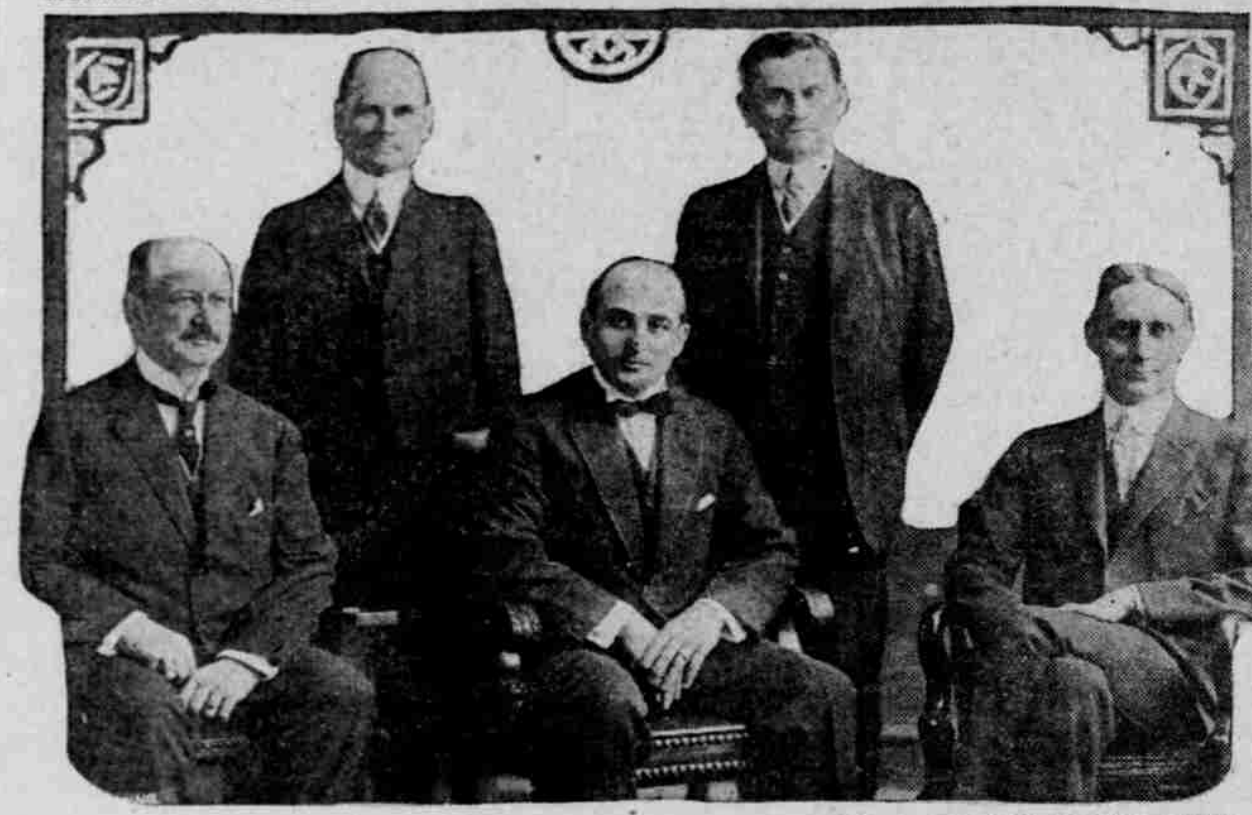

Left to Right—Will H. Parry, Seattle, Wash.; William J. Harris, Georgia; Joseph E. Davies, Chairman, Wisconsin; Edward N. Hurley, Illinois; George Rublee, New Hampshire.

AID IN FOREST FIRE FIGHTING PLANNED

Fish and Game Commission Proposes to Eliminate Work Duplication.

EXHIBIT HERE CONSIDERED

Assistance of Chamber of Commerce to Be Sought in Establishing Collection of Specimens and Miniature Hatchery.

SUSPECTS IN PLOT HELD

Two Arrested Following Discovery of Dynamite in Japanese Camp.

EXPLOSION FATAL TO ONE

Woman Dies, but Hope Is Held for Husband and Daughter.

WOMAN DIES, BUT HOPE IS HELD FOR HUSBAND AND DAUGHTER.

PRISON JUTE ON WAY FROM ORIENT.

NEW DANGERS OF CONSTIPATION

Limit Put on Mail for Belgium.

PEACE MOVEMENT REACHES ROSEBURG.

NEW YORK CENTRAL LINES

Summer Vacations at the Seashore

Information for Tourists

Reduced Cost of Home Construction

The Hazelwood Confectionery and Restaurant

The Shelburne

Windemuth

Mt. Hood Auto Line

Bar View Hotel

Reliance Mt. Hood Auto Stages

Swastika Auto Service

Cite Eyrie

Sol Duc Hot Springs and Sanatorium

the State Fair. This action was taken at the request of the members of the State Fair Board. Deputy Game Wardens Named. The following deputy game wardens were employed: Walter Thompson, Umatilla County; W. W. Brown, Columbia County; Cal T. Wright, Curry County; John Walden, Union County; Frank Ervin, Multnomah County, was employed temporarily.

BELLINGHAM, Wash., Aug. 11.—Joe Burke and Frank McLain, said to be of Seattle, are held at the county jail on the open charge of being implicated in a plot against the fish canners at Blaine. The two men were arrested last night by the county authorities in connection with the discovery yesterday of 12 sticks of dynamite, with fuse and cap attached, near the Japanese bunkhouse of the cannery of J. E. Smiley & Co.

Similar Exhibits Successful. Similar exhibits in other Western cities have proved most valuable from an educational and advertising standpoint. It is proposed to rent well-located quarters for a full exhibit of all wild life in Oregon, such as birds, animals, etc. Already the Commission is in possession of a fine collection of pheasants and other stuffed birds.

When the explosion occurred Mr. Phillips grabbed the little girl and ran out of the house, tore off her burning clothing and his own, then went in the house to aid his wife. The accident occurred while they were spraying the interior of their home with gasoline.

Recent researches of Prof. Metchnikoff and others have led doctors to suppose that many conditions of chronic ill health, nervous debility, rheumatism and other disorders are due to poisoning set up by unhealthy conditions in the large intestine. This disease has even been suggested that the lowering of the vitality resulting from such poisoning is favorable to the development of Cancer and Tuberculosis.

At Guy's Hospital Sir William Arbuthnot Lane decided on the heroic plan of removing the diseased organ. A child who appeared in the final stage of what was believed to be an incurable form of tubercular joint disease was operated on. The Lower Intestine, with the exception of nine inches, was removed, and the portion left was joined to the Smaller Intestine.

When the explosion occurred Mr. Phillips grabbed the little girl and ran out of the house, tore off her burning clothing and his own, then went in the house to aid his wife. The accident occurred while they were spraying the interior of their home with gasoline.

Stockyards and Packing Plant—Largest plant west of the Mississippi River. Located on Columbia Slough within 40 minutes' ride of Broadway and Washington streets. Take Kenton cars on Washington street at Fifth, Sixth and Broadway streets to Kenton. Fare 5 cents. Take Kenton Traction Company cars at Kenton to Packing Plant and Stockyards. Fare 5 cents. Visitors admitted daily except Sundays.

Electric carline to Boring, 14 miles, automobile to Welch's, Rhododendron and Tawney's, round trip from Portland, \$7.75. Same as above with horse stage all the way, \$9.75.

Train stops at our door. Only 200 feet from high tide. Plank drive to beautiful beach. Safe bathing, comfortable beds. All the clams, crabs and chicken you can eat. Rates \$1 per day and up. For particulars write or call on WISE DENTAL CO., Rooms 211-12 Falling Bldg., 55 at Wash., Portland, Or. Phone A or M 2029, or Bar View, Tillamook Co., Oregon. Dance Every Night. Pool, Billiards and Bowling. Surf Bathing; See Fishing.

An Ideal Place for Your Summer's Rest. ILLUSTRATED BOOKLET FREE. C. W. J. Beckers, White Salmon, Wa.

the greatest health and pleasure resort on the Pacific Coast, in the heart of the Olympic Mountains, open for the season. For full information address The Manager, Sol Duc, Wash.

Grand Central Terminal is the heart of New York. It is located in the center of the hotel, shopping and theatre district. It is the only New York terminal on all lines of local transportation—subway, surface and elevated lines. You will arrive at this station, if you use any of the trains of the New York Central Lines. The route is "Water Level," assuring a comfortable trip and an unbroken night's rest. The service includes the unapproached Twentieth Century Limited the All-Steel, Over-Night Train to New York and Boston. Leaves Chicago 12:40 NOON Arrives New York 9:40 A. M. Arrives Boston 11:55 A. M.

Belgium, other than letters or post-cards, cannot be delivered to addressees owing to existing conditions and no American postmasters today were notified by the Postoffice Department that the dispatch of such mails to Belgium had been suspended until further notice.

Summer Vacations at the Seashore. Cool, Gay Gearhart and Seaside Clatsop Beach. Quickest Reached of Any Seashore Resorts Near Portland. Week-End Trip \$3; Season Ticket \$4. Daily Seashore Limited 8:30 A. M. Daily Evening Express 6:30 P. M. Saturday Special 2:00 P. M. NORTH BANK STATION 10th and Hoyt. TICKETS and Parlor Car Reservations 5th and Stark.

Information for Tourists. Mountain, River and Beach Resorts Where to Take a Short Trip Out of Portland. Herewith is a list of short trips in and about Portland. If you are in doubt about any point, or the trip you have heard about is not mentioned here, call at the Information Bureau of the Chamber of Commerce or phone them—Bell Phone, Broadway 440 or Automatic, A 6091. Information will gladly be given. Literature of interesting points furnished—Time Cards, Beach and Mountain Resort literature. The Oregonian asks the names and addresses of tourists for publication. Enclose your business card with name of your party to Summer Resort Dept., The Oregonian, Portland.