HILLYARD'S HIT IS DOWNFALL OF OAKS

Big Dave Is Co-Star of Harry Krause in Brilliant 2-to-1 Victory.

RALLY IN 8TH TURNS TIDE

With 2 Out Beavers Get 2 on Bases and Then Giant Outfielder Makes 2-Base Swat, Winning Game From Commuters.

Pacific Coast League Standings.

	W.	L.	Pct.		W.	L.	Pct.
San Fran.	46	29	.541	Salt Lake	42	41	.506
Los Angel's	48	45	.516	Oakland	42	48	.467
Portland	42	40	.512	Venice	40	47	.460

Yesterday's Results.

At Portland—Portland 2, Oakland 1.
At Los Angeles—Los Angeles 11, Salt Lake 4.
At Oakland—Venice 6, San Francisco 4.

BY ROSCOE FAWCETT.

That widely exploited Oakland jinx appears to be maintaining a strict neutrality.

One week ahead of last year's schedule, Portland southpawed itself into the first division yesterday by drubbing Oakland for the third straight time. Not content with an ordinary win, the Beavers lagged behind on the short end of a 1-0 score until the eighth inning, and then the boys staged a sensational rally that netted two runs and the game, amidst a wild tumult of cheering.

Score: Portland 2, Oakland 1.

Honors Go to Hillyard.

Harry Krause pitched brilliantly, but Dave Hillyard was the boy who was of most amazing assistance to the climbing champions yesterday. With Stumpf on second and Bates on first base and two out in the eighth frame, Hillyard waltzed to the home plate. Of course, there was ease in Hillyard's manner. Also there was fire in David's eyes. And Dave just hitched his trousers up and knocked 'er to the skies.

Permitting Pegasus to champ outside the door for a moment, Hillyard belted a two-base hit into right center almost up against the fence. Two runners scampered home. Howard Mundorff got his hands on the drive, and for a moment it looked as if the fates were ag'in us. The "Russian" couldn't strangle the flying missile, however, and that's why Salt Lake City sunk downward into the second class of clubs.

Dave Is Star Throughout.

About 3000 fans were out, despite the sizzling weather, and there was enough pep floating around afterwards to feature a couple of Kilkenny fairs. If Hillyard had been running in a popularity contest we believe he could have beaten Margaret Edwards, of "Hypocrites" fame, yesterday. Three times Dave hit safely during the broilfest, and, in addition, he saved the game in the sixth by a great running catch off Johnston's bat just about in the same place that his winning drive landed two innings later. This Johnston fellow also performed niftily by cutting off a run at the plate in the fifth inning.

Most of the going it was as pretty a pitching duel as one could hope to witness. Harry Ables twirled in masterful form up to the blowup. Krause allowed only five hits, and except for an error at short by Davis would have scored a shutout.

Bobby Davis booted Marcan's grounder in the sixth after a hit by Guest, and the lone Oak tally registered.

Ables Weakens in Eighth.

Seven Beavers had hit safely up to the eighth, when, with two down, Harry Ables weakened a trifle. His first wobble was in walking Stumpf. Bates then singled through third, and Hillyard's hair-raising swat followed a moment later.

"Rowdy" Elliott summoned his landsturm reserves in the ninth, but there was nothing doing in the run line, in spite of a pinch hit by "Dutch" Klawitter.

Portland is now 2½ games from first place, and there promises to be a record crowd out today to give the Beavers the glad hand. Last year the Mackmen went into the first division on July 8. Today is another ladies' day. Score:

Oakland—	B	H	O	A	E	Portland—	B	H	O	A	E
Mundorff,r	3	0	0	0	0	Davis,s	4	1	1	1	1
Marcan,2	4	0	4	1	0	Derrick,1	3	1	9	0	0
J'nston,m	4	1	3	1	0	Stumpf,2	3	1	3	3	0
Gardner,1	3	1	7	4	0	Bates,3	4	2	1	2	1
Elliott,c	4	0	5	0	0	Hillyard,m	4	3	5	0	0
Litschi,3	4	0	1	2	0	Speas,r	3	1	1	0	0
M'ld'ton,l	3	1	2	0	0	Carrisch,c	2	0	4	0	0
Guest,s	3	1	2	5	0	Lober,l	3	0	0	0	0
Ables	3	0	0	1	0	Krause,p	3	0	0	3	0
Klawitter*	1	0	0	0	0						
Manda**	0	0	0	0	0						
Totals	32	5	24	14	0	Totals	29	9	27	9	2

* Batted for Gardner in ninth.
** Ran for Klawitter in ninth.

Oakland	0	0	0	0	0	0	1	0	0	0	0	0	1	0	0	—1
Hits	1	0	0	0	1	0	1	0	1	0	1	0	1	0	0	—5
Portland	0	0	0	0	0	0	0	0	2	*	*	*	*	*	*	—2
Hits	0	2	1	1	2	1	0	2	*	*	*	*	*	*	*	—9

Runs, Guest, Stumpf, Bates. Struck out, by Krause 4, Ables 2. Bases on balls, off Ables 3. Two-base hits, Davis, Hillyard. Double play, Litschi to Gardner. Sacrifice hits, Speas, Mundorff. Stolen base, Johnston. Runs responsible for, Krause 0, Ables 2. Time of game, 1:30. Umpires, Finney and Williams.

Notes of Portland-Oak Game.

Milton Reed signed a contract yesterday to play with the Oakland club and it will soon be up to "Rowdy" Elliott to tie the tinware on one of his athletes; as he is over the limit, counting Boyd. Reed was released by Portland a few weeks ago, due to illness.

* * *

The two Ks—Kahler and Klawitter—likely will be the attraction today at Twenty-fourth and Vaughn.

* * *

Bates' drive through third in the eighth inning knocked Louey Litschie flat on his tonneau.

* * *

George Palmer Putnam, author, newspaper magnate and secretary to Governor Withycombe, was a visitor at the game, representing the chief executive by proxy. Mr. Putnam is a red-hot baseball enthusiast—more hot some days than others.

* * *

The Oaks deliberately walked Carisch to get at Lober in the second inning and filled the bags. Lober and Krause were then disposed of with dispatch by Southpaw Ables.

* * *

Somebody down south sang Harry Ables' swan song for him a few weeks ago, saying he was all in, minus everything but a handsome face and a glove. Harry looked as good as ever in his life and would win nine out of 10 games pitching as he did yesterday.

ANGELS TAKE SECOND PLACE

Two Players Injured in Game in Which Bees Are Drubbed.

LOS ANGELES, Cal., July 1.—The entire Los Angeles team aided in pounding out a victory over Salt Lake today, 11 to 4. Wolter got three singles and a triple in five times up, while Koerner smashed out a home run with one on base in the sixth inning. Hannah's nose was broken in a collision with Wolter. Buemiller was knocked unconscious in a collision with Orr at second. Score:

Salt Lake—	B	H	O	A	E	Los Angeles—	B	H	O	A	E
Faye,r	4	0	1	0	0	M'Mul'n,2	4	1	3	5	0
Orr,s	4	2	1	2	2	B'mill'r,r	3	2	0	1	0
Gedeon,2	4	0	1	2	0	Wolter,m	5	4	2	0	1
B.Ryan,l	3	3	1	0	0	Koerner,l	4	1	9	0	0
Zacher,m	4	2	3	0	0	Ellis,1	4	2	2	0	0
Tennant,1	3	0	11	0	0	Terry,s	4	0	0	3	1
Barbour,3	4	0	0	1	1	Boles,c	4	2	4	0	0
Hannah,c	0	0	0	0	0	Metzger,3	4	0	2	0	1
Rohrer,c	4	0	5	0	1	Hughes,p	4	2	0	1	0
C'Wil'ms,p	1	1	0	1	0	Dillon*	0	0	0	0	0
LaRoy,p	2	0	1	2	0	J.Ryan,r	2	0	3	0	0
Meek**	1	0	0	0	0						
Shinn***	1	0	0	0	0						
Blan'ship†	1	0	0	0	0						
Totals	36	8	24	8	4	Totals	38	14	27	10	3

* Ran for Buemiller in fourth. **Batted for LaRoy in ninth. ***Batted for Faye in ninth. †Batted for Orr in ninth.

Salt Lake	3	0	0	0	0	0	0	1	0	0	—4
Hits	3	1	1	0	1	0	1	1	0	0	—8
Los Angeles	4	0	2	2	1	2	0	0	*	*	—11
Hits	2	1	3	2	2	2	0	2	*	*	—14

Runs, Orr, Gedeon, B. Ryan 2, McMullen 2, Buemiller, Wolter 3, Koerner 2, Ellis, Boles, Dillon. Home run, Koerner. Three-base hits, Orr, Wolter, McMullen. Two-base hits, Zacher, Hughes, Orr, Ellis. Sacrifice hits, Ellis, Terry, Tennant. Struck out, by C. Williams 1, by Hughes 3, by LeRoy 2. Base on balls, off C. Williams 2, off Hughes 1. Runs responsible for, Hughes 2, C. Williams 4, LaRoy 3. Five hits, 6 runs, 10 at bat off C. Williams in 2 1-3 innings. Charge defeat to C. Williams. Stolen bases, Buemiller, Boles. Passed ball, Hannah. Time of game, 1:55. Umpires, Phyle and Toman.

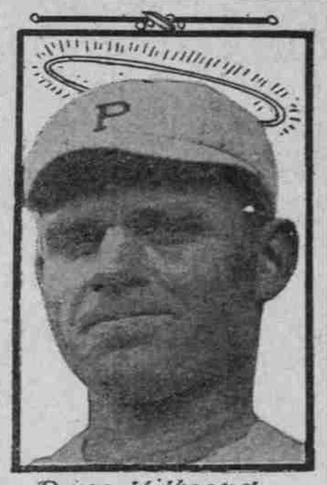

Dave Hillyard

Dave Hillyard, Hero of Portland's Third Victory Over Oaks.

TIGERS POUND BAUM'S SLANTS

Venice Scores Clear-Cut Victory Over Seals, 6 to 4.

OAKLAND, July 1.—Venice found the offerings of Spider Baum, the San Francisco pitcher, easy of solution here today, and batted out a clean-cut victory over the Seals, 6 to 4.

San Francisco made a determined stand in the last two innings, but Hitt, who replaced Henley when the latter weakened in the ninth, subdued the incipient rally. Score:

Venice—	B	H	O	A	E	San Francisco—	B	H	O	A	E
Carlisle,l	5	1	1	0	0	Fitzg'ld,r	5	2	2	1	0
Berger,s	5	2	3	4	1	Schaller,l	4	0	1	0	0
Wilbolt,r	5	1	0	0	0	Bodie,m	3	2	3	0	0
Bayless,m	4	1	3	0	0	Heilm'n,1	4	1	12	1	0
Purtell,3	4	2	1	2	0	Downs,2	3	1	1	4	2
Gler'm'n,1	5	2	10	0	0	Jones,3	4	1	1	1	0
Rieberg,2	4	1	5	3	0	Corhan,s	4	1	4	6	4
Mitze,c	4	0	4	2	1	Block,c	4	1	3	1	0
Henley,p	4	2	0	2	0	Baum,p	3	1	2	3	0
Hitt,p	0	0	0	0	0	Meloan*	1	0	0	0	0
Totals	40	12	27	13	2	Totals	35	10	27	17	6

*Meloan batted for Baum in ninth.

Venice	0	0	0	1	4	0	0	1	0	0	—6
Hits	0	0	1	2	4	0	1	3	1	0	—12
San Francisco	0	0	0	0	0	0	0	3	1	0	—4
Hits	1	0	0	1	0	1	0	4	3	0	—10

Runs—Carlisle, Berger, Bayless, Purtell, Rieberg, Henley, Fitzgerald, Downs, Block, Baum. Four runs 10 hits off Henley, 33 at bat in 8 1-3 innings, out in ninth, 2 on, 1 out. Three-base hits, Heilmann, Bayless. Two-base hits, Purtell, Berger, Fitzgerald 2, Bodie. Sacrifice hits, Purtell, Downs. First base on called balls, off Henley 1. Struck out, by Baum 3, by Henley 3, by Hitt 1; credit victory to Henley. Double plays, Corhan to Heilmann. Left on bases, Venice 9, San Francisco 7. Runs responsible for, Henley 4. Passed ball, Block. Stolen base, Berger. Time of game, 1:40. Umpires, Guthrie and Held.

Ione Gets Second Game.

IONE, Or., July 1.—(Special.)—Ione won the second game from Moro here today, giving them the first two of a series of five games for the championship of Central Oregon. Red Lund allowed bu three hits and one score, that coming from an error and a hit in the first. He struck out 17. Ione scored in every inning but the fifth and eighth, making 12 hits and eight scores. Batteries: For Moro, Kruse, Benson and Cody; Ione, Lund and Coshow.

Baseball Statistics.

STANDINGS OF THE TEAMS.

National League.

	W.	L.	Pct.		W.	L.	Pct.
Chicago	35	26	.574	Boston	29	34	.460
Philadel	33	27	.550	New York	29	31	.453
Pittsburg	33	28	.533	Brooklyn	28	34	.452
St. Louis	33	32	.522	Cincinnati	26	32	.448

American League.

Chicago	46	21	.687	New York	33	31	.516
Boston	36	23	.610	Cleveland	23	39	.371
Detroit	39	27	.591	St. Louis	22	41	.349
Washington	31	28	.525	Philadelphia	22	42	.344

Federal League.

Kansas City	42	26	.618	Newark	33	34	.493
St. Louis	38	26	.594	Brooklyn	30	38	.441
Chicago	38	29	.555	Baltimore	25	40	.385
Pittsburg	35	29	.504	Buffalo	25	44	.362

American Association.

Indianapolis	42	26	.618	Milwaukee	31	34	.477
Louisville	37	30	.552	Cleveland	29	33	.468
Kansas City	36	32	.529	Minneapolis	29	36	.446
St. Paul	32	33	.492	Columbus	26	38	.406

Western League.

Des Moines	36	23	.610	Denver	30	37	.448
Omaha	31	29	.508	Sioux City	27	34	.443
Lincoln	29	29	.500	Wichita	24	33	.421
Topeka	34	37	.480	St. Joseph	24	34	.414

Northwestern League.

Spokane	45	27	.625	Victoria	35	35	.500
Tacoma	39	34	.524	Aberdeen	35	40	.467
Vancouver	36	35	.507	Seattle	27	46	.370

Yesterday's Results.

American Association—Kansas City 7, Minneapolis 1; Milwaukee 3, St. Paul 0; Louisville 11, Indianapolis 4; Cleveland-Columbus, rain.

Western League—Wichita 8-9, Denver 3-10; Lincoln 7-5, Topeka 2-5; Des Moines 7-1, Omaha 2-0; St. Joseph 3, Sioux City 1.

Where the Teams Play Today.

Pacific Coast League—Oakland at Portland; Venice at San Francisco; Salt Lake at Los Angeles.

Northwestern League—Seattle at Vancouver; Spokane at Aberdeen; Tacoma at Victoria.

How the Series Stand.

Pacific Coast League—Portland 3 games, Oakland no game; Los Angeles 3 games, Salt Lake no game; San Francisco 2 games, Venice 1 game.

Beaver Batting Averages.

	Ab.	H.	Ave.		Ab.	H.	Ave.
Bates	207	71	.343	Doane	212	53	.250
Hillyard	169	54	.319	Lush	45	11	.244
Speas	226	71	.314	Krause	52	11	.211
Fisher	194	60	.309	Evans	38	7	.196
Stumpf	333	102	.306	Hig	64	7	.109
Lober	266	74	.278	Kahler	11	1	.090
Derrick	329	89	.267	Coveleskie	35	3	.086
Davis	309	81	.262	Keefe	12	1	.083
Carisch	128	32	.250				

Albany Mercury Jumps to 98.

ALBANY, Or., July 1.—(Special.)—Ninety-eight degrees was the maximum temperature in Albany yesterday, as recorded by the Government thermometer here. It was the warmest day of the year at this city. There was little wind to relieve the unusual heat.

Spokane Music Teacher Drowned.

SPOKANE, Wash., July 1.—W. P. Christy, head of the music department of Lewis and Clark High School and well known in musical circles in the Pacific Northwest, was drowned in the Spokane River today while fishing from a boat. The boat overturned in the rapids.

MAYER CELEBRATES WEDDING WITH WIN

Phils Beat Braves, While Cubs Are Blanked by Pirates, Maumax Pitching.

BROOKLYN DRUBS GIANTS

Cincinnati Defeats St. Louis Nationals by Rally in Ninth. Cravath's Homer Gives Game to Quakers in Ninth.

PHILADELPHIA, July 1.—Erskine Mayer who was married last night, spent the first day of his honeymoon taking the scalp of the Boston Braves for the Philadelphia Nationals, 2 to 1, as a trophy for his bride, who was seated in the grandstand. Cravath brought the battle to a close by hitting a home run into the bleachers in the ninth inning. Score:

Boston—	B	H	O	A	E	Philadelphia—	B	H	O	A	E
Gilbert,r	4	1	1	0	0	Byrne,3	4	1	1	2	0
Evers,2	3	1	0	3	0	Bancroft,s	4	1	2	4	0
Moran,m	3	0	2	0	0	Whitted,m	3	1	1	0	0
Smith,3	3	1	3	2	0	Cravath,r	3	2	2	0	0
Schmidt,1	4	2	11	0	0	Becker,l	3	0	2	0	0
Magee,l	3	0	4	0	0	Niehoff,2	3	0	1	1	0
M'nv'le,s	4	1	3	3	0	Luderus,1	3	1	7	0	0
Dowdy,c	3	0	0	2	0	Killifer,c	3	0	11	2	0
Ragan,p	3	1	0	1	0	Mayer,p	3	2	0	2	0
Totals	30	7	24	10	0	Totals	28	8	27	11	0

Boston	0	1	0	0	0	0	0	0	0—1
Philadelphia	1	0	0	0	0	0	0	0	1—2

Runs, Smith, Byrne, Cravath. Two-base hit, Cravath. Home runs, Smith, Cravath. Stolen base, Bancroft. Double play, Bancroft to Niehoff to Luderus. Bases on balls, off Ragan 1, Mayer 3. Hit by pitcher, Moran, Magee. Struck out, by Mayer 8. Umpires, Byron and Cason.

Pittsburg 4, Chicago 0.

CHICAGO, July 1.—Pitcher Mamaux, of the Pittsburg Nationals, shut out Chicago, 4 to 0, today by holding the locals to four scattered hits. Pittsburg's long hits, daring base-running and erratic fielding by the locals gave the visitors their runs. Score

Pittsburg—	B	H	O	A	E	Chicago—	B	H	O	A	E
Carey,l	5	1	2	0	0	Good,r	4	0	3	1	0
Collins,m	5	3	2	0	0	Fisher,s	4	1	2	5	1
Baird,3	4	1	1	0	0	Schulte,l	4	1	2	0	0
Hin'man,r	4	1	2	0	0	Zim'an,2	4	1	2	4	0
Wagner,s	4	0	3	4	1	Saier,1	2	0	12	1	0
Viox,2	3	2	1	4	1	Wil'ms,m	3	0	3	0	0
Johnston,1	3	1	12	1	0	Phelan,3	3	0	2	2	0
Gibson,c	4	1	4	1	0	Archer,c	3	1	4	0	0
Mam'ux,p	4	0	0	8	0	Vaughn,p	2	0	0	1	2
Totals	36	10	27	18	2	Totals	29	4	27	14	3

Pittsburg	0	0	1	0	0	0	2	1	0	—4	
Chicago	0	0	0	0	0	0	0	0	0	—0	

Runs, Carey, Baird, Viox, Gibson. Two-base hit, Hinchman. Three-base hits, Gibson, Viox. Stolen bases, Fisher, Viox, Johnston, Collins, Baird. Double plays, Fisher to Saier, Viox to Wagner to Johnston. Bases on balls, off Mamaux 1, off Vaughn 1. Struck out, by Vaughn 3, by Mamaux 3. Umpires, Klem and Emslie.

Brooklyn 9, New York 2.

BROOKLYN, July 1.—Brooklyn pounded Tesreau hard in the third inning of today's game, bunching five hits, which netted five runs, and won from the New York Nationals, 9 to 2. Schauer, who succeeded Tesreau, lasted only three innings and Schupp, who replaced Schauer, looked the same to Brooklyn batsmen. Rucker was hit freely, but had good support. Score:

New York—	B	H	O	A	E	Brooklyn—	B	H	O	A	E
Snodg's,m	3	1	3	0	0	Myers,m	5	1	3	0	0
Murray,m	3	0	0	0	0	O'Mara,s	5	2	3	3	0
Burns,l	5	2	1	0	1	Daubert,1	5	2	8	0	0
Doyle,2	5	3	1	4	0	Wheat,l	3	0	4	0	0
Fitzsim'ns,r	4	2	1	0	0	Cutshaw,2	4	1	6	3	0
Rob'son,r	5	0	2	0	0	Stengel,r	4	1	0	0	0
Merkle,1	4	2	10	0	0	Getz,3	3	2	1	1	0
Lobert,3	3	0	2	2	0	Miller,c	4	3	2	1	0
Meyers,c	3	2	1	2	1	Rucker,p	4	2	0	3	0
Wendell,c	2	2	1	2	0						
Tesreau,p	1	0	1	2	0						
Schauer,p	1	0	0	1	0						
Schupp,p	0	0	0	0	0						
Brain'rd*	1	0	0	0	0						
Smith**	1	1	0	0	0						
Totals	37	12	24	16	2	Totals	37	14	27	11	0

*Batted for Schauer in seventh inning.
**Batted for Schupp in ninth inning.

New York	1	0	0	0	0	0	0	1	0	—2	
Brooklyn	0	0	5	1	2	0	1	0	*	—9	

Runs, Snodgrass, Doyle, Myers, O'Mara, Daubert, Wheat, Cutshaw 2, Getz, Miller 2. Two-base hits, Getz, Burns. Three-base hit, Miller. Stolen bases, Cutshaw 2, Getz. Double play, O'Mara to Cutshaw to Daubert. Bases on balls, off Tesreau 1, off Schauer 1, off Schupp 1, off Rucker 1. Hits, off Tesreau 6 in 3, off Schauer 6 in 3, off Schupp 2 in 2. Struck out, by Schupp 1, by Rucker 1. Wild pitches, Rucker, Schauer. Passed ball, Meyers. Umpires, Rigley and Hart.

Cincinnati 5, St. Louis 4.

CINCINNATI, July 1.—With the score tied in the ninth inning, Griner hit Killifer, who later went to second on Groh's sacrifice, took third on Clark's out and scored on Griffith's single, the Cincinnati Nationals winning the game from St. Louis, 5 to 4. Score:

St. Louis—	B	H	O	A	E	Cincinnati—	B	H	O	A	E
Butler,s	5	1	1	1	1	Leach,m	3	1	2	0	0
Huggins,3	4	1	3	3	0	Twom'y,m	1	1	0	0	0
Beacher,l	4	1	0	1	0	Mollwitz,1	4	1	11	0	0
Miller,1	4	1	10	0	0	Herzog,s	4	0	0	4	0
Wilson,r	3	3	4	1	0	Killifer,l	3	1	2	0	0
Long,m	3	1	3	0	1	Groh,3	3	0	2	2	0
Betzel,2	4	0	1	3	0	Clarke,c	3	0	7	0	0
Snyder,c	3	2	3	1	1	Griffith,r	3	1	3	0	0
Griner,p	4	1	0	2	0	Olson,2	2	2	2	2	0
						Benton,p	3	0	0	4	0
						Toney,p	0	0	0	1	0
						Wingo**	1	0	0	0	0
Totals	34	11	26	13	2	Totals	30	7	27	16	0

*Two out when winning run scored; **batted for Benton in eighth.

St. Louis	0	1	1	0	0	0	2	0	0	—4	
Cincinnati	1	0	0	0	0	1	0	2	1	—5	

Runs, Butler, Huggins, Miller, Snyder, Leach 2, Killifer, Griffith, Olson. Two-base hit, Leach. Stolen bases, Leach, Olson, Twombley. Double plays, Wilson to Snyder; Benton to Clarke to Groh. Bases on balls, off Griner 2, off Benton 3. Hits, off Benton 11 in 8 innings; Toney none in 1 inning. Hit by pitcher, Killifer. Struck out, by Griner 1, Benton 4. Umpires, Quigley and Orth.

DETROIT LOSES TO WHITE SOX

Scott Outpitches Coveleskie and Tigers Have Little Chance.

DETROIT, July 1.—Scott outpitched Coveleskie today and Chicago defeated Detroit, 5 to 3. In six of the nine innings the Tigers were retired one-two-three, and Cobb, who singled in the ninth with two out, was the only man left on base. Bush's error was responsible for one Chicago tally. Score:

Chicago—	B	H	O	A	E	Detroit—	B	H	O	A	E
Felsch,m	4	0	4	0	0	Vitt,3	4	1	2	1	0
Weaver,s	4	0	2	2	0	Kavan'h,2	4	1	2	5	0
E.Collins,2	3	1	7	2	0	Cobb,m	3	1	4	1	0
Fournier,1	3	0	8	0	0	Crawford,r	4	0	0	1	0
J.Collins,r	4	2	1	0	0	Veach,l	2	0	1	0	0
Roth,l	4	2	3	0	0	Burns,1	3	0	14	0	0
Schalk,c	4	2	7	0	0	Bush,s	3	1	0	5	2
Blackb'n,3	2	0	1	1	0	Stanage,c	2	0	3	1	0
Scott,p	4	0	0	2	0	McKee,c	0	0	1	0	0
						Cov'leskie,p	2	0	0	4	0
						Dauss,p	2	0	0	2	0
						Dubuc*	1	0	0	0	0
Totals	32	7	27	7	0	Totals	29	4	27	18	2

*Batted for Stanage in eighth.

Chicago	0	0	0	1	0	3	1	0	*	—5	
Detroit	0	0	0	2	1	0	0	0	0	—3	

Runs, Weaver, E. Collins, J. Collins, Roth 2, Vitt, Kavanagh, Bush. Two-base hit, Roth. Three-base hits, Kavanagh, Bush. Stolen base, Felsch. Double play, Weaver to Collins to Fournier. First base on errors, Chicago 2. Bases on balls, off Coveleskie 4, Dauss 1, Scott 1. Hits off Coveleskie 5 in 6 innings, Dauss 2 in 3. Struck out, by Coveleskie 2, Dauss 1, Scott 6. Wild pitch, Coveleskie. Umpires, Connolly and Wallace.

Washington 5, New York 3.

NEW YORK, July 1.—Washington bunched hits on Fisher and evened their series with New York by taking the second game of the series by 5 to 3. In the ninth Hartzell hit a home run with one on bases. Score:

Washington—	B	H	O	A	E	New York—	B	H	O	A	E
Connolly,r	4	1	5	0	0	High,m	4	2	0	0	0
Foster,2	4	1	1	2	0	Pack'ugh,s	2	1	1	1	0
Shanks,l	4	0	6	0	0	Maisel,1	4	1	0	2	1
Milan,m	4	2	2	0	0	Pipp,1	4	0	15	0	0
Gandil,1	2	2	9	0	0	Cook,r	3	1	0	0	0
Neff,3	3	0	2	1	1	Hartzell,l	4	1	2	0	0
Henry,c	4	2	5	1	0	Boone,2	4	0	2	5	0
McBride,s	4	0	2	2	0	Sweeney,c	2	0	1	2	0
Gallia,p	4	2	1	5	0	Fisher,p	0	0	1	4	0
						Caldwell*	1	0	0	0	0
						McHale,p	1	0	0	2	0
						Cree**	1	0	0	0	0
						Daley***	1	0	0	0	0
Totals	33	11	27	12	1	Totals	32	6	27	24	1

*Batted for Fisher in fifth; **batted for Sweeney in ninth; ***batted for McHale in ninth.

Washington	0	1	0	1	1	0	1	1	0	—5	
New York	1	0	0	0	0	0	0	0	2	—3	

Runs, Milan 2, Gandil, Gallia, High, Cook, Hartzell. Two-base hits, High, Gallia, Gandil, Milan. Three-base hit, Henry. Home run, Hartzell. Double play, Boone to Pipp. Bases on balls, off Fisher 2, Gallia 1, McHale 2. Hit by pitcher, Gandil by Fisher. Hits, off Fisher 8 in 5 innings, McHale 2 in 4. Struck out, by Fisher 1, Gallia 5. Umpires, Hildebrand and O'Loughlin.

Cleveland 5, St. Louis 2.

ST. LOUIS, July 1.—With the bases full, Smith tripled, bringing in three of the five runs with which Cleveland won its opening game from St. Louis, score