NEW COMPENSATION RATE IS DUE SOON

Schedule Under Workmen's Act Is to Be Changed, Beginning Tomorrow.

MANY EMPLOYERS ACCEPT

Only Few Who Carried Insurance Under Old Form Withdraw—Classification Based on Risks Prevailing at Places of Work.

Beginning tomorrow the new schedule of rates for the workmen's compensation law will go into effect.

All employers who are operating under the law in its present form and who have not notified the commission of their intention to withdraw will be required to pay assessments under the new law unless they notify the commission before tomorrow night.

Those employers who have not operated under the old law and who have not notified the commission of their intention to operate under the new law will not receive benefits under the act and will not be assessed accordingly.

It is understood, however, that only a few of those who have carried compensation insurance under the old law have withdrawn, and that, on the other hand, a large number of employers not now under the law have applied for admission under the new form.

Rates Based on Risks.

The principal change in the new law over the old one is the reclassification of rates so that the assessments against the employers are based solely, so far as possible, on the risk involved. Under the old law only two classifications were provided and this, it is pointed out, caused some employers to pay more than the law of averages requires, and others to pay less.

The criminal provision which gives state authorities power of starting criminal proceedings against employers failing to install devices necessary for the protection of the lives and health of their employers is retained.

Under the new law employes contribute a flat rate of 1 cent a day into the industrial accident fund, but many employers who assess their employes for hospital dues have arranged to pay the employes' assessments from these funds.

Old Law Amended.

Employes accepting compensation insurance under the new law will not have power to bring civil suit against their employers as was permitted under the old law.

The new law takes its form from the amendments to the old law passed at the recent session of the Legislature. The bill carrying these amendments was introduced in the House of Representatives by Christ Scheubel, of Oregon City, and was passed by almost unanimous vote. It was delayed in the Senate, however, and was the subject of considerable controversy before it finally was passed in almost precisely the same form as introduced.

MOTHERS IN PEACE MOVE

MISS DE GRAFF URGES INSTITUTE TO HELP PREVENT WAR.

Cease Bearing Children if They Are to Be Sacrificed Is Plea Indorsed at Meeting.

"Women should refuse to go down to the gates of death for motherhood if their children are to be sacrificed on the altar of war," declared Miss Grace DeGraff yesterday in her address before the Mothers' Institute, in the Lents Evangelical Church. Miss DeGraff, who was delegate from Oregon to The Hague Peace Conference of Women, outlined what was accomplished for world-wide peace. She said that the Woman's Christian Temperance Union had done much in Oregon in assisting in bringing about prohibition of the liquor traffic, and that now "it should enroll itself in this mighty peace movement that is sweeping over the country."

"The women can do much for the world-wide peace movement," said Miss DeGraff, "and we want to enroll 1,000,000 members in the movement. Women who joined in the peace conference from nations at war recognized that something must be done."

Miss DeGraff closed with an appeal for the Woman's Christian Temperance Union to join its strength with this great peace movement.

Rev. Luther R. Dyott, of the First Congregational Church, in an address indorsed the peace movement and the work of the Women's Christian Temperance Union.

The other speakers were: Rev. T. R. Hornschuch, Mrs. Mattie Sleeth, Professor A. F. Hershner, Mrs. Maud Darnall, Mrs. J. Hammar, Mrs. Otto Katzky, Mrs. Alice Hanson and others. Music was furnished by the women's quartet.

PERSONAL MENTION.

John Stull, of Salem, is at the Seward.

J. H. Hanor, of Bend, is at the Perkins.

F. Berg, of Astoria, is at the Imperial.

H. B. Olds, of Seattle, is at the Cornelius.

H. J. Mutschler, of Stayton, is at the Perkins.

C. I. Collins, of Eugene, is at the Seward.

M. C. Anderson, of Bandon, is at the Seward.

V. W. Burke, of Salt Lake, is at the Oregon.

H. J. Cummings, of Astoria, is at the Nortonia.

P. C. Wagner, of Corvallis, is at the Nortonia.

C. A. Irvin, of Spokane, is at the Portland.

E. B. Lacer, of Los Angeles, is at the Portland.

C. W. Bloodgood, of Denver, is at the Portland.

C. H. Ranen, of Seattle, is at the Cornelius.

H. D. Martin, of Bradford, Pa., is at the Oregon.

J. S. Sturges, of Walla Walla, is at the Oregon.

W. G. Davis, of Seattle, is at the Multnomah.

D. G. Burdick, of Redmond, is at the Multnomah.

Mrs. E. L. Howe, of Mosier, is at the Multnomah.

Miss Fern Hobbs, of Hillsboro, is at the Seward.

John M. Bentley, of Pendleton, is at the Perkins.

Max Gumerman, of Enterprise, is at the Imperial.

Mrs. R. Beaty, with a party of six young women whom she is chaperoning on a tour from Anderson, S. C., is at the Nortonia.

R. F. Marquis, of Hood River, is at the Imperial.

H. L. Gill, of Woodburn, is registered at the Eaton.

R. H. Knott, of Seattle, is registered at the Oregon.

H. E. Fisher, of Paterson, Wash., is at the Cornelius.

Mrs. J. H. Scholl, of Seattle, is registered at the Eaton.

A. A. Wildburg, of San Francisco, is at the Multnomah.

Mr. and Mrs. F. J. Flipeni, of Rainier, are at the Perkins.

C. P. Barstow, of Pasadena, is registered at the Portland.

Mr. and Mrs. S. B. Garratt, of Muncie, Ind., are at the Cornelius.

Mrs. H. G. White, of Camas, Wash., is registered at the Eaton.

Misses Mary and Carolyn Burch, of Rickreall, are at the Imperial.

Mr. and Mrs. F. C. Handler, of Oshkosh, Mich., are at the Nortonia.

Chief Medical Inspector Spalding, of Chicago, was a visitor in Portland for a short time yesterday. He was shown about the city by City Health Officer Marcellus.

CHICAGO, June 29.—(Special.)—From Portland today were registered at the Auditorium, Mr. and Mrs. J. F. Wineland; at the Great Northern, W. C. Cronin.

BELL GUARD DISRUPTED

SOME PHILADELPHIA OFFICIALS WITHDRAW FROM TRIP.

Politics Thought Possibly to Have Entered Into Junket West of Historic Liberty Relic.

Trouble is on in Philadelphia among the members of the official family who are to make the Western trip with the Liberty Bell, according to information which has been received from the Pennsylvania metropolis. It is said five of the 24 named to accompany the bell have withdrawn from the trip and others have threatened to follow the same course. It is reported that the committee "is in danger of disruption."

It is reported that President Harry C. Ransley, of Select Council; President George McCurdy, of Common Council; Chairman P. J. Connelly, of Council's finance committee; Select Councilman James E. Lennon and Select Councilman Dr. William S. Bacon have backed out of the trip.

It is understood that at least four more members have withdrawn their names, but no information has been given officially and frenzied shifts in the personnel are being made to complete the ranks of the junketers before July 5.

Reasons for the remarkable rejections of places so eagerly sought a few weeks ago are causing considerable speculation. Apprehension that something might happen to the bell on the trip or that the stigma of the junket may be injected into the political campaign this Fall is declared to be responsible for the withdrawal of all members who may regard themselves as candidates for office in the coming elections.

President McCurdy's withdrawal was expected. He has consistently been opposed to removing the bell from Philadelphia, and made public announcement to that effect in Common Council when the junket was first proposed.

President Ransley, of Select Council, and Chairman Connelly are understood to be entirely "too busy" to make the trip at this time. Connelly is an aspirant for the City Solicitorship. Ransley is expected to appear on the ticket as a Sheriff possibility.

The recent jarring note that the $150 personal assessment on committeemen injected into the excursion is said to have hurt the sensibilities of some of the Councilmen even more than the prospect of the bell falling to pieces on the trip.

As Presidents Ransley and McCurdy were ex-officio members of the committee and increased the number to 26, there are now two extra places in addition to other vacancies in the committee.

AERO RESERVES WANTED

Section of Naval Aeronautical Corps Being Formed in City.

Work for the organization of a section of a naval aeronautical corps under the direction of Lieutenant-Commander Blair, of the Oregon Naval Militia, is in progress, instructions having been received from the chief of the division of naval officers of the War Department to proceed with the enlistment.

Lieutenant-Commander Blair said last night that several men had been secured in the city who were able to handle a flying machine and it was hoped to get sufficient within a short time to complete the section. A section of a corps consists of five officers, five petty officers and 18 enlisted men.

The new department will be operated as a branch of the Oregon Naval Militia.

HEBREW SONGS OFFERED

Special Programme Arranged at The Oaks for Picnickers.

Original traditional Hebrew melodies from the old liturgy will be sung today at The Oaks both afternoon and night by Elfrieda Heller Weinstein as a tribute to Ahavai Sholom, which will hold its annual congregational and Sunday school picnic there tonight.

This is said to be the first time these traditional melodies have been sung publicly in Portland in the original. Among them will be "Rochmono d'One" and "Shoma Yisroel."

PADDLE WHEEL INVENTED

Elimination of Friction in Driving Boats Is Claim Made.

John C. Hall, of Albany, Or., arrived in Portland yesterday with the model of a "non-resisting" paddle wheel for river steamers which he has just perfected. He plans to take the matter up with some of the shipbuilding concerns in the city to have the wheel tried out.

The paddles are attached to endless chains, running over two sprocket wheels, and the affair works in a similar manner to one of the drive wheels of a caterpillar traction engine. The paddles fold up when not beneath the water.

Mr. Hall says the paddles drop straight into and rise straight out of the water, eliminating power wasted on an ordinary paddle wheel in forcing the paddles beneath the water and then in lifting them out.

CELEBRATE THE FOURTH

At North Beach.

Round trip fare, $3. On sale July 3, return limit July 6. Steamer T. J. Potter makes special trip to allow visitors as much time on the beach as possible Sunday and Monday. Leaves Ash-street dock 10 P. M. Saturday, arrives Megler early following morning, making connection with beach train. Returning, leaves Megler 9 P. M. Monday, July 5, and arrives Portland early Tuesday morning. Information, tickets, reservations at O.-W. R. & N. City Ticket Office, Washington at Third, or at the dock. Phones: Broadway 4500, A 6121.—Adv.

CONVENTION IS SOUGHT

Chamber Wants Anti-Saloon Sessions for Portland in 1916.

The 1916 convention of the Anti-Saloon League and the World's Anti-Alcohol congress will be held in Portland if the Chamber of Commerce and the City Commissioners have their way.

Formal invitations have been sent by Mayor Albee and the Commissioners and by the Chamber of Commerce, bolstered up with floods of literature setting forth the advantages of Portland as a convention city.

The convention is held this year in Atlantic City, New Jersey, and at the convention delegations from many cities of the United States are urging their claims for the 1916 meeting. Washington, D. C., and Denver, Colo., are both working for it, but probably will defer their claims until 1917 if properly handled. R. P. Hutton, Oregon's representative, has lined up a strong delegation to work for the convention for Oregon.

BISHOP SUMNER RETURNS

Prelate Completes Trip of Several Weeks and Christens Babe.

Bishop Sumner, of the Episcopal Church of the diocese of Oregon, returned to Portland yesterday after a trip of several weeks in the interests of the church. The bishop took his residence in Bishopcroft. During the afternoon he christened the infant son of Mr. and Mrs. Stanley Jewett, who was given the name Peter, in honor of the day which commemorated the feast of St. Peter. Little Mary McArthur, daughter of Mr. and Mrs. Lewis McArthur, also was christened.

Bishop Sumner is expecting as guests this Summer Rev. H. R. White, son of Bishop White, of Chicago, and Rev. Charles Lathrop, of Chicago.

Bids to Be Opened Today.

Bids for street improvements to cost many thousands of dollars will be opened by the City Council this morning. The streets to be improved are as follows:

Portions of Brooke street, East Stark street, East Sixty-eighth street and East Sixty-ninth street, as a district.

Forty-ninth street southeast from Division street to Twenty-ninth avenue southeast.

Minnesota avenue from Dekum avenue to Bryant street.

Thirty-ninth avenue southeast from Sixtieth street southeast to Sixty-second street southeast.

East Thirteenth street from Alberta street to Roselawn avenue.

Fifty-third avenue southeast from Sixty-seventh street southeast to Seventy-second street southeast.

$80.00 davenport now $60.00. F. A. Taylor Co., 130 10th st.—Adv.

KODAKS, CAMERAS AND ALL SUPPLIES—DEVELOPING AND PRINTING BY AN EXPERT.

Meier & Frank Co.
1857 1915
THE QUALITY STORE OF PORTLAND
Fifth, Sixth, Morrison, Alder Sts.

Your Dollars Never Had Greater Power Than Now--In This--The West's Very Greatest

REMOVAL SALE!

in which, preparatory to moving into our new building, we offer

Your Unrestricted Choice of Every Article in the Store at a Reduced Price

except certain lines of Contract Goods, "Silk Maid" Hose and Groceries.

Charge Purchases made today will be *Rendered Aug. 1st Bill*

Children's Dresses 95c, $1.48

All Our $1.50 to $3.50 Little Models

These are the very kind of Dresses your children will want for beach and Summer cottage use. It's a clearance of a great many Dresses condensed into two big lots.

All our fine ginghams, galateas, Oxford cloths and ratine dresses for girls are included. Sizes 6 to 14 years.

You may have your choice at 95¢ and $1.48.

No Credits—No Exchanges will be made.

—Fifth Floor, Sixth-St. Bldg.

A Sale of Men's Bathing Suits

Every One in Stock—Removal Sale Priced

For men; were $1.00, now.. 89¢
For men; were $1.50, now..$1.35
For men; were $2.00, now..$1.79
For men; were $2.50, now..$2.25
For men; were $3.00, now..$2.69
For men; were $3.50, now..$3.10
For men; were $4.00, now..$3.59
For men; were $5.00, now..$4.49
—Temporary Annex, First Floor

Boys' Wash Suits for 98c

Models and Materials and Values $1.50 to $2.50

Timeliness is one of the things we always strive for in our special sales—and with warm weather here, vacation time at hand, and trips to beach and country, we've planned this

Underprice Sale

Note the illustration for styles, which include the new Dombey, the attractive Oliver Twist, the favorite Vestee, Middy and Norfolk styles. The materials are blue, gray and tan chambrays, galateas, ginghams and percales.

Good-looking, well-made, stylish Suits for boys at 98c.

—Temporary Annex, Second Floor.

All the Newest Models in Women's Dainty Summer Frocks

$13.50

Are Marked at Removal Sale Prices

Almost every day a new shipment arrives, and as fast as the new Dresses are unpacked they are tagged with "Removal Sale Marked-Down Prices."

$5, $6.95 $9, $11.25 $13.50

$9.00

These are the economy figures placed upon the dainty and pretty frocks in the accompanying illustrations, shipped to us direct from New York.

There are soft white voiles and fancy striped and checked batistes and voiles—the materials most in vogue for Summer wear. Dainty laces and nets and organdies form collars and vestees, gaily colored satin girdles lend a note that's most desirable. All the full, billowing, ruffled and quaint styles are represented in these groups of dresses—so lowly priced for Removal Sale.

—Fourth Floor, Sixth-St. Bldg.

Notion Needs

Omo Nainsook Shields, No. 2, regular 20c size, now....17¢
Omo Nainsook Shields, No. 3, regular 25c size, now....20¢
Omo Nainsook Shields, No. 4, regular 30c size, now....25¢
Omo Nainsook Shields, No. 5, regular 35c size, now....30¢
Omo Zouave Garment Shields, Nos. 3, 4, 5, 6; regularly 50c, now...42¢
Omo Brassiere Garment Shields, regularly $1, now....90¢
50c, 65c, 75c Sanitary Aprons, small, medium and large sizes, now....45¢
5c Silk Thread, Rarus, 100-yard spools, each.... 4¢
All 10c Collar Supports and Ruche Stays, now two for....15¢
25c West's Electric Hair Curlers, five on card, the card....19¢
5c Invisible Jet Hair Pins.... 4¢
5c White Safety Pins, slightly damaged, the card.... 1¢
50c New Waterproof House Aprons, each....45¢
12½c Jet Pins, cubes, medium size, each.... 9¢
Children's 20c Hose Supporters, black and white, pair....10¢
—First Floor, Sixth-St. Bldg.

Vacation Reading 50c

1500 volumes of most interesting popular fiction such as:

"Desert Gold."
"Gold."
"Heart of the Hills."
"On With Torchy."
"The Eagle's Mate."
"The Inside of the Cup."
"The Wood Fire in No. 3."
"Life Everlasting."
"Salomy Jane's Kiss."
"The Battle Cry."
"Hollow of Her Hand."
"The Woman."
"Harvester."
"Rosary."
"Mistress of Shenstone."
"Mother."
"Stella Maris."
"Winning of Barbara Worth."
"Broad Highway."
"Danger Trail."
"Common Law."
—Sixth Floor, 6th-st. Bldg.

All Silk Gloves Reduced

Women Will Want These for Summer

All pure silk with double finger tips for wear. Black, white and colors, long and short styles. Four interesting groups.

SHORT SILK GLOVES, FORMERLY 75c, NOW.... 49c
LONG SILK GLOVES, FORMERLY $1.00, NOW.... 59c
LONG SILK GLOVES, FORMERLY $1.25, NOW.... 85c
LONG SILK GLOVES, FORMERLY $1.50, NOW.... $1.39
—First Floor, Sixth-St. Bldg.

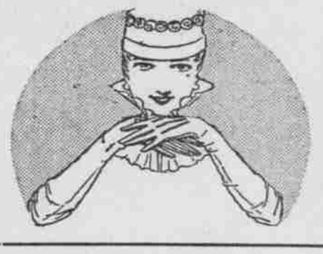

New Army Blankets $3.95

That Were $5.00

The best for camping use, because of their great durability and warmth.

Made regulation size in a blue-gray shade.

Dark Gray Blankets, for camping or institutions, were $4.00, now.... $3.35
Olive Drab Army Blankets, regulation size, were $6.00, now.... $4.95
Cotton Sheet Blankets, white, gray, tan; full size, were $1.25, now.... 90c
Emmerich Feather Camping Pillows, covered in A. C. A ticking, only.... 65c
—Temporary Annex, 9th Floor.

Clothes Line Props 15c

In Sets of Two for 25c

Made of strong, clear, seasoned wood, 7 ft. long. Grooved at the top, pointed at the bottom.

Exactly like illustration.

—Temporary Annex, Third Floor

Bags and Suit Cases at $7.50

Taken From Our Regular $10.00 and $14.00 Lines

A few are "Indestructo" make; all are leather lined. Black, brown and tans, all good styles, some with sewed corners. Good workmanship throughout.

—Temporary Annex, Fifth Floor

Victor Hams, Special 18c lb.

Sugar-cured, and just a good, medium weight. Buy them for sandwiches for the over-the-Fourth outing.

"SNOW WHITE" FLOUR, FANCY OREGON MAKE, SACK $1.49
KENTON BACON, SUGAR-CURED BACKS, ½ STRIPS, LB 18½c
KIPPERED HERRING, NORWEGIAN, OVAL CANS.... 10c
KARO SYRUP, NO. 5 CANS.... 29c
CUT BEANS, OREGON PACK, NO. 2½ CANS, DOZ. $1.65, CAN.. 15c
LOGANBERRY JUICE, BEST OREGON MAKE, EIGHT-OUNCE 25c BOTTLES.... 20c
LUNCH SALMON, ALASKA RED FISH, NO. ½ CANS.... 12½c
—Pure Food Grocery, Basement, Sixth-St. Building.

STORE YOUR FURS NOW IN OUR VAULTS—IN A TEMPERATURE BELOW FREEZING!

CASTORIA
For Infants and Children.
The Kind You Have Always Bought
Bears the Signature of Chas. H. Fletcher