

MASSONS' SESSSIONS OPEN AT TEMPLE

Grand Lodge of Royal Arch Body Convened All Day and Officers Elected.

RIVER TRIP TAKEN AT NIGHT

Washington Chapter to Give Exemplification of Royal Arch Degree Tonight With Several Lodges in Co-operation.

Royal Arch Masonry of Oregon began a busy week in Portland with the meeting yesterday morning of the grand chapter at Masonic Hall.

The work of the grand chapter closed with the installation of officers yesterday.

An exemplification of the work of the Royal Arch degree, the highest degree of Chapter Masonry, will be given tonight by Washington Chapter at the East Side Masonic Temple.

Yesterday morning the grand chapter convocation opened with a large attendance. Grand Master William C. Bristol, of the grand lodge of Oregon, Grand Commander D. B. Grant, of the Knights Templars, and representatives of 28 foreign jurisdictions were present.

Clyde Evans, of Portland, was elected grand high priest of the grand chapter, Royal Arch Masons of Oregon.

GLENROY OFFICERS GUILTY

Captain Holman and First Officer Without Tickets for Six Months.

Captain Holman, of the Royal Mail liner Glenroy, has had his license suspended for a period of six months and the ticket of his chief officer was taken up for the same length of time, because of the Glenroy having strayed on her last voyage from Portland to England via the Orient, the vessel piling up off Hong Kong.

NEWS FROM OREGON PORTS

ASTORIA, Ore., June 14.—(Special.)—The gasoline schooner Patsy sailed today for Yaguina with general cargo.

FLORENCE, Ore., June 14.—(Special.)—The gasoline schooner Tillamook arrived at noon from Bandon.

NEWPORT, Ore., June 14.—(Special.)—The schooner Patsy arrived from Portland yesterday.

WINCHESTER, Ore., June 14.—(Special.)—Winchester Bay, at the mouth of the Umpqua River, has many years the campground and beach resort for Douglas County.

MOVEMENTS OF VESSELS. PORTLAND, June 14.—Arrived—Steamers Rosalva, from San Diego via way ports; Geo. W. Fenwick, from Astoria; Breakwater, from Coos Bay; Montanan, from New York via way ports.

SHIP WELL KNOWN ON COAST AND WHICH LOADED HERE IN DECEMBER, IS AMONG LATEST VICTIMS OF GERMAN SUBMARINES.

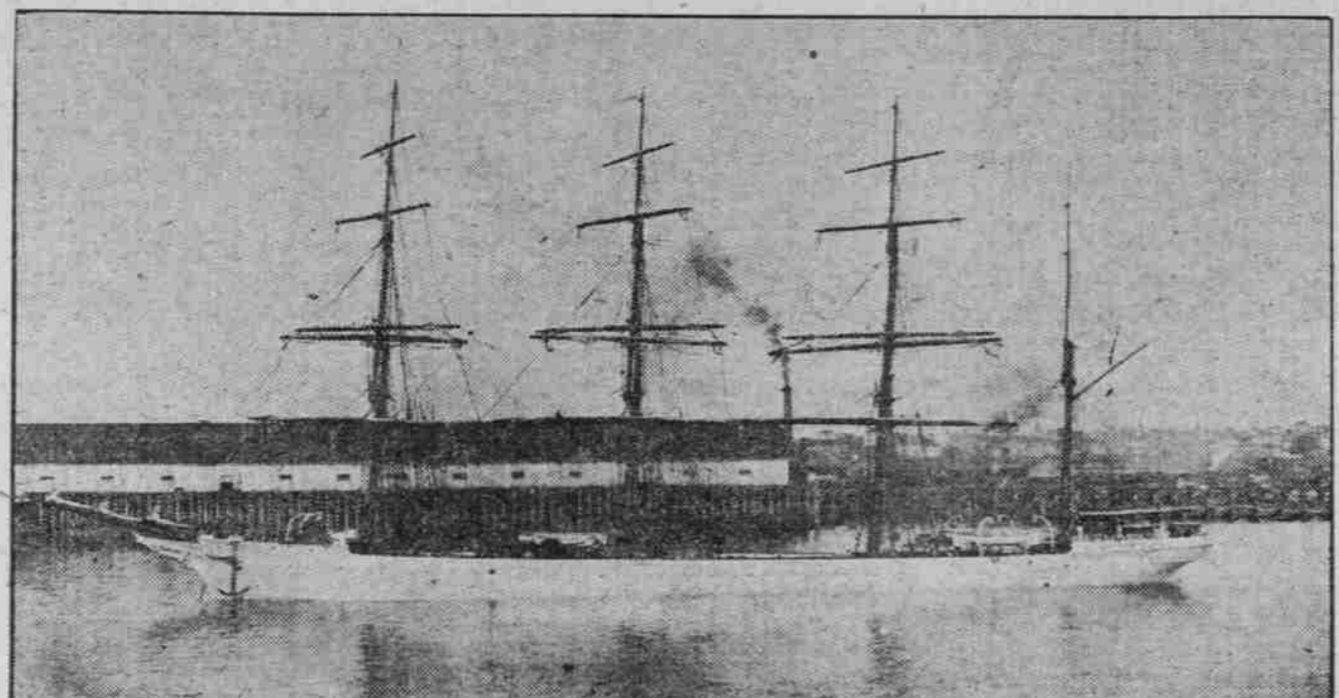

Laden with coal, which she took on after discharging a full cargo of wheat at Barry that she loaded here in December, the British bark Crown of India was sunk Sunday by a German submarine, the U-35, when off Milfordhaven, Wales, where the crew were landed.

SHIPPING TALK HEARD

NECESSITY FOR MERCHANT MARINE URGED BY J. W. ALEXANDER.

Chairman of Congressional Committee Tells Chamber Members Lack in Limiting Trade.

MARINE INTELLIGENCE

Table with columns: Name, From, Date, Destination. Lists various ships and their routes.

TURBINE IS DUE TODAY

Northern Pacific and Bear Sail Tomorrow With Many Travelers.

ONE HELD NOT RESPONSIBLE

Judge Bean Finds That Current Swung Steamer Against Champog.

NEW YORK LINER IS DUE

Fenwick Here and St. Helens on the Way for West Coast Loads.

DOUGLAS ROADMASTER APPOINTED

ROSEBURG, Ore., June 14.—(Special.)—The County Court late today appointed Sam Ball, of Riddle, county roadmaster.

PORTO RICO CANAL

American-Hawaiian Company to Issue Through Lading Bills.

GOOD TRADE IS EXPECTED

West Coast Navigation Company Employs George Hawley for Canal Trade and Lumber Will Be Taken—Activity Predicted.

Portland is now in direct touch commercially with Porto Rico through the medium of the American-Hawaiian Steamship Company.

Portland is now in direct touch commercially with Porto Rico through the medium of the American-Hawaiian Steamship Company.

MARINE NOTES

M. H. Houser is the charterer of the steamer Eureka, which has been engaged to carry piling equipment to Los Angeles for the West Coast, though reported last week as being fixed by Baltimore.

SOUTH DAKOTA AT NAVY YARD

Flagship of Pacific Reserve Fleet Makes Speedy Run From Here.

DAILY CITY STATISTICS

FAXON—To Mr. and Mrs. Edward R. Faxon, 783 East Burnside, June 7, a daughter, HELEN.

WHY SUFFER WITH IMPURE BLOOD

An Effective Remedy That Can Be Relied Upon.

ELLSIE FERGUSON

In the Vital Human Play, "OUTCAST"

QUANTAGES

HATINEE DAILY 2:30

THE OAKS

Portland's Greatest Amusement Park.

THE OAKS

Orchestral Concerts and Prima Donna, Boston Troubadours in Musical Hits.

Unusual figures are often easily fitted with

Stein-Bloch Smart Clothes

Because they are specially long, short, stout and slender models designed to meet the varied demands that have been made by men of many sizes and shapes during our

"Sixty Years of Knowing How"

This, label guaranteeing highest quality, is in every Stein-Bloch coat.

Tailored at Rochester, N. Y.

Stein-Bloch Smart Clothes

For Sale by BEN SELLING

Morrison at Fourth

AMUSEMENTS

BAKER THEATER. All this week—two performances daily.

CLASSIFIED AD. RATES

Daily and Sunday. Per line. One time—two consecutive times—25c.

TOO LATE TO CLASSIFY

\$5000 TO LOAN AT 7% All or part of Portland improved real estate. No agents. East 461.

HEILIG

TONIGHT 8:15 ALL THIS WEEK BARGAIN PRICE

ELLSIE FERGUSON

In the Vital Human Play, "OUTCAST"

QUANTAGES

HATINEE DAILY 2:30

THE OAKS

Portland's Greatest Amusement Park.

Orchestral Concerts and Prima Donna, Boston Troubadours in Musical Hits.