MURPHY OBTAINED FROM NEW ORLEANS

McCredie Says Ex-Oak Will Join Team at Once and Outfielder Is Sought.

MORE CHANGES ARE DUE

Portland Fails to Get Thomas, but Will Soon Have Couple Other Men, Says Manager—Laugh Is on Tyler Christian.

Pacific Coast League Standings.

	W.	L.	Pct.		W.	L.	Pct.
L. Angeles	14	7	.667	Portland	8	10	.444
San Fran.	11	9	.550	Venice	7	10	.412
Salt Lake	8	8	.500	Oakland	8	12	.400

Yesterday's Results.
No games; traveling day.
Where the Teams Play Today.
Salt Lake at Portland, San Francisco at Venice, Los Angeles at Oakland.

BY ROSCOE FAWCETT.

Foiled in his plan to secure Infielder Thomas, of Cleveland, Walter McCredie, Portland manager, yesterday directed his wiles New Orleansward, and in consequence Infielder Murphy, last year with the Oaks, will join Portland immediately.

This begins the promised reinforcement of the slipping Portland champions.

Incidentally Manager McCredie announced more sweeping changes than any of the fans had expected. Not only does Mack intend to bag a couple of new infielders, but also a heavy-hitting outfielder is soon to grace the roster of the Beavers.

"I'm out after them, and you'll hear something soon," said Mack last evening, shaking his head. "If this team won't win I'll make it win. Murphy is a great prospect and I'll get a couple more to go with him.

"Joe Birmingham crossed me up on Thomas, I guess. Birmy turned him over to New Orleans without notifying the Cleveland management and Charley Somers had to cancel his deal with me. He has a couple more I want, however, and we'll not be in the second division very long."

McCredie intends to use Murphy in a substitute role. Last year he broke in as a kid with the Oaks and hit .297 in 61 games at second, short and in the outfield. He was a protege of Arthur Devlin's and the first thing Tyler Christian did was to trade him to New Orleans for the ex-Beaver, Bill Lindsay.

And, by the way, Mac has had a laugh up his sleeve for several weeks without telling anybody. He tried to get Murphy from Oakland last Winter, but Christian wouldn't let him come here. Instead, Tyler shunted him off to New Orleans for Lindsay and all the time Lindsay was still the property of Portland.

This much Mac divulged yesterday when asked about the purchase price paid for Murphy.

* * *

Cliff Blankenship will bring his Salt Lake Bees to Portland this afternoon for their first show in Portland. Salt Lake is the new city in the league, but most of the players are well known. Among the new men are the Indian pitcher, Laroy, of Indianapolis; Faye, an ex-Union Association player, and Barbour, of Denver.

The Bees copped the series from Oakland last week, and that's going some for the first road trip of the year.

Today's game will commence at 3 o'clock.

* * *

As expected, Dutch Kores has been turned over to Rochester by the New York Giants. Kores didn't have a chance in the majors against Lobert. Kores was offered to Portland, but McCredie had enough of Kores last year. He was a constant trouble-maker, and his inability to catch signs had the team up in the air all the time.

* * *

William Piercy, the young man who had the Portland batsmen feeding out of his mitts last week, got by without beaning anybody in his 14 innings here, but he is said to have a penchant for cracking the opposition on various portions of the anatomy.

It was Piercy who put Harry Heilmann, of the Seals, out of business. He shot a fast one that landed on one of Harry's hands and, later, Bill Leard received for a blow on the wrist.

Piercy did not hit either one intentionally. Leard says the only pitcher he ever came across who would bean batsmen on purpose was Flesharty, formerly of the Venice club. Flesharty used to hit a batter occasionally to drive him away from the plate.

Last week against the Beavers young Piercy proved invincible. He had a fine break on his fast ball and a fair out-drop. As soon as the kid learns a change of pace, he'll stand watching for the majors.

* * *

Hugo Bezdek, coach of the University of Oregon athletic teams, witnessed Sunday's 11-2 Portland rout by Venice. Bezdek combs the marshes for players for the Pittsburg Pirates during the Summer months and one of his assignments last season was the Union Association.

"The likeliest-looking ball player in the whole league," said Bezdek, "was this young Risberg, and I recommended his draft to Barney Dreyfuss. I guess they thought they had enough infielders, but I think Barney made a mistake. Risberg will be in the big leagues within another year. I think he will develop into a remarkable hitter. He has a good whip and a fine pair of hands."

Risberg backed up Hugo's boosts Sunday by lacing out a home run, a double and two singles in five trips.

* * *

Perle Casey will not be out in the cold after all. Perle has patched up his salary squabble with President Blewett and will be one of the four pop bottle dodgers in the Northwestern League.

Gene McGreevy and Mike Lynch will open today at Seattle, Frary at Vancouver and Casey at Spokane.

* * *

Rudy Baerwald released by the Seals, has returned to dear old Galveston, chiefly noted for its sea wall and for Jack Johnson.

* * *

Benny Henderson was left behind when the Salt Lake club hustled off to Oakland last week, but Benny is right now and is expected to join the Bees here today. Ben was a star for Portland about three years ago and is said to have most of his old stuff back, now that he is under the white-ribbon standards.

* * *

Jimmy Johnston is at his old tricks again. Already this champion base-pilferer of the universe, has swiped 12 bags and the season is only three weeks gone. Jimmy added only two last week off the Salt Lake backstops, but he had ten to his credit in the initial fortnight. If he maintains this clip he stands a chance of beating his own record of 124, established with San Francisco in 1913.

FORMER OAKLAND INFIELDER, NOW WITH NEW ORLEANS, SOON TO WEAR BEAVER UNIFORM.

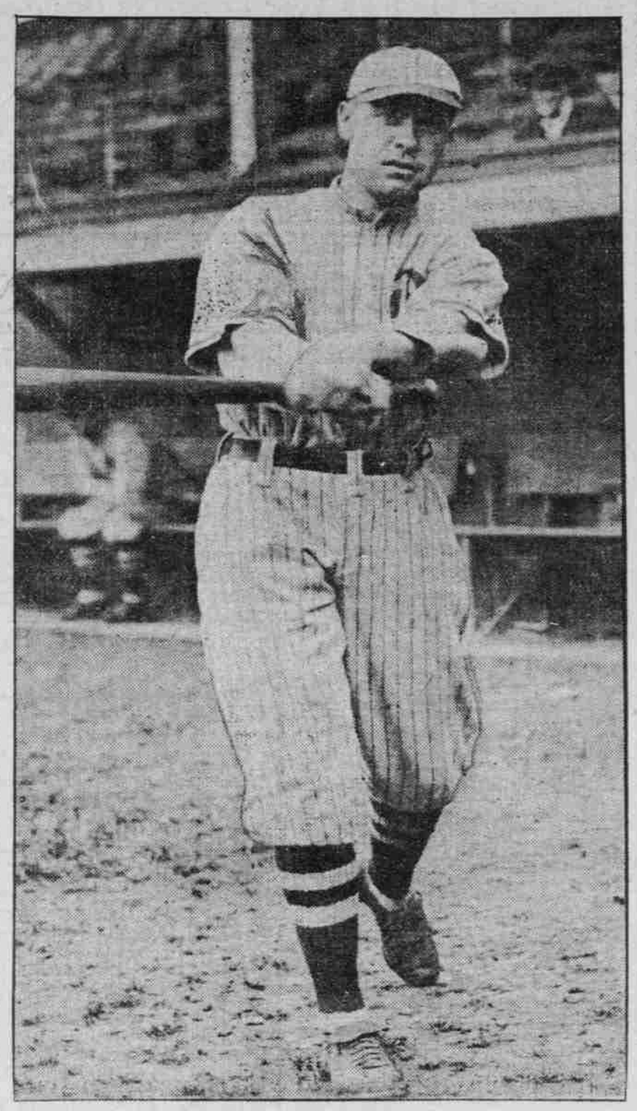

INFIELDER MURPHY.

VARSITY TEAM HOME

Rout by Washington Blamed to Bigbee's Accident.

OTHER SIX GAMES WON

Coach Bezdek Satisfied With Results and Expects Boys to Be in Best of Condition for State Championship Test.

UNIVERSITY OF OREGON, Eugene, Or., April 19.—(Special.)—Coach Hugo Bezdek and his squad of ball tossers returned to the Oregon campus after a week's invasion of foreign soil, where they participated in seven games, losing but one.

The one game lost went to Coach Dobie's Washington aggregation 17 to 0, the worst defeat the lemon-yellow diamond athletes have suffered in many years.

When "Skeeter" Bigbee slid into the second sack at Forest Grove last Thursday and was carried from the field groaning from a badly wrenched ankle, the Oregon team was thrown into a daze and never awoke until the storm was over after their first engagement with the Sound City varsity men. The following day they came back, with Bill Tuerck on the mound, and emerged a winner on the lightly weighted end of a 2 to 1 score.

Johnny Welch's defeat in Seattle marked his second in four years of varsity service. Johnny got away to a poor start and the nine behind him booted the ball at nearly every chance, consequently there was panic in the ranks and the game was thrown to the winds, as 21 errors were accredited the Oregon invaders.

Bigbee's injury will keep him out of the game for at least two weeks, in the opinion of his physician. In the meantime, his place will be filled by his brother, Morris, who played in the infield before the younger brother's registration in college. Gorman still holds his position in the garden, while Sheehy is once more in a regular berth, substituting for Bigbee in the outfield.

Coach Bezdek is satisfied with the result of the recent games and says the lone win over Washington is all he hoped for. The barnstorming battles served their purpose, inasmuch as they seasoned the men and gave the coach an opportunity of working up new plays. With the exception of two games to be played with the Oregon Aggies, the lemon-yellow squad has taken its final road trip of the year.

The initial battle of the Aggies series will be in Eugene May 1. In the meantime both coach and players will get in shape to present the best brand of baseball when the state championship games are played.

Bigbee should be in action by that time and the Oregon team will be in first-class shape, barring further accidents. Lieuallen's crippled finger is better and the first catcher is working regularly.

CHICAGO FEDS BEAT ST. LOUIS

Fielder Jones' Sends in 4 Pitchers, but Game Ends 1 to 9.

ST. LOUIS, April 19.—Four local pitchers failed to hold down Chicago and the visitors won here today 9 to 1 in a game featured by three home runs, all made by Chicago. St. Louis was saved from a shut out by Tobin, who scored on a single in the first inning. The score: R. H. E.

Chicago. . . 3 0 2 0 0 3 1 0 0—9 11 1
St. Louis. . . . 1 0 0 0 0 0 0 0 0—1 7 4

Batteries—McConnell and Fischer; Watson, Crandall, Willett, Herbert and Hartley.

Newark 13, Baltimore 2.

NEWARK, April 19.—Six triples hammered out by Newark featured a lopsided victory over Baltimore here today 13 to 2. Kaiserling pitched a steady game, the visitors reaching him in only one round. The score: R. H. E.

Baltimore. .0 0 0 0 2 0 0 0 0—2 8 1
Newark. . .0 5 1 0 0 1 6 0 *—13 15 3

Batteries—Bailey, Smith, Conley and Owens; Russell; Kaiserling and Rariden.

Pittsburg 2, Kansas City 4.

PITTSBURG, April 19.—Consistent batting by Kansas City gave it a 4-to-2 victory over Pittsburg today. Three local pitchers were ineffective while Packard was in fine form. The score: R. H. E.

K. C. . . . . 0 1 0 0 1 0 1 0 1—4 11 2
Pittsburg. . 0 0 0 0 2 0 0 0 0—2 6 0

Batteries—Packard and Easterly; Hearn, Dickson, Knetzer and Berry.

Buffalo 5, Brooklyn 10.

BUFFALO, April 19.—Brooklyn made it two straight from Buffalo by winning today's game 10 to 5. After holding the Buffeds down to one hit in four innings, Bluejacket weakened, giving five safeties, including one triple and three doubles, the whole netting five runs. R. H. E.

Brooklyn. .4 0 0 2 0 0 2 0 2—10 11 2
Buffalo. . .0 0 0 0 5 0 0 0 0— 5 9 1

Batteries—Bluejacket, Finneran and Land; Bedient, Woodman, B. Smith and Blair. Allen.

CELILO FETE OUSTS BIG MEET

Lewiston Interscholastic Track Event Not to Be Held This Year.

LEWISTON, Idaho, April 19.—(Special.)—The anual interscholastic field and track meet at Lewiston will be discontinued this year on account of that date, April 30, interfering with the preparations for The Dalles-Celilo Canal celebration. The letter sent by Professor Joel Jenifer, principal of the Lewiston High School, to the athletic associations of this district follows in part:

"We are indeed sorry to inform you that it will not be possible for us to have the annual interscholastic field and track meet and declamatory contest this year. The date, April 30, is the Friday immediately preceding the Monday on which the opening of the Celilo Canal is to be celebrated here. Everything here is rightly being centered in that event and we fear that we cannot make a success of the meet under the circumstances."

Centralia Mills Call for Men.

CENTRALIA, Wash., April 19.—(Special.)—A revival in lumber conditions is indicated from the numerous requests for millhands made on the local police. Saturday five men were sent to the N. & M. Lumber Company's mill at Rochester and three to another mill yesterday. The police are supplying the demand with unemployed Centralians instead of "floaters."

Cathlamet Beats Ilwaco, 10 to 3.

CATHLAMET, Wash., April 19.—(Special.)—Cathlamet again scored a victory in the game yesterday will Ilwaco, 10 to 3. Batteries were Anderson and Erickson for Cathlamet; Green and Barney for Ilwaco. The Ilwaco team was accompanied by a big crowd of rooters and a band.

Harvard La Crosse Men Win.

BALTIMORE, April 19.—Harvard's lacrosse team defeated Mount Washington here today 3 to 2.

Baseball Statistics.

STANDINGS OF THE TEAMS.

National League.

	W.	L.	Pct.		W.	L.	Pct.
Philadelphia	4	0	1.000	New York	2	3	.400
Chicago	4	2	.667	Pittsburg	2	4	.333
Cincinnati	4	2	.667	St. Louis	2	4	.333
Boston	3	2	.600	Brooklyn	1	5	.167

American League.

Detroit	4	1	.800	St. Louis	3	3	.500
New York	3	2	.600	Cleveland	2	3	.400
Washington	3	2	.600	Chicago	2	4	.333
Boston	2	2	.500	Philadelphia	1	3	.250

Federal League.

Brooklyn	6	1	.857	Pittsburg	3	5	.375
Chicago	5	2	.714	Buffalo	3	5	.375
Kansas City	5	3	.625	St. Louis	2	5	.286
Newark	5	4	.556	Baltimore	2	6	.250

American Association.

Louisville	4	0	1000	Minneapolis	2	3	.400
Indianapolis	4	1	.800	Milwaukee	2	3	.400
Kansas City	3	2	.600	Cleveland	1	3	.250
St. Paul	3	2	.600	Columbus	0	5	.000

NORTHWESTERNERS BEGIN PLAY TODAY

More Young Blood Than Ever Is Noticeable in Lineups of Various Clubs.

CHANCES ARE DISCUSSED

Brown's Team Appears to Be Strong as Usual, Despite Loss of Several Veterans—Aberdeen Is New City in Circuit.

Northwestern League clubs will get away from the barrier today for a slightly abbreviated season. Victoria will open at Vancouver, Tacoma at Seattle and Aberdeen at Spokane, Aberdeen is the new city in the league, having taken the Portland-Ballard franchise.

More young blood than ever before is noticeable in the various lineups. The Northwestern League always sends up a host of youngsters to the majors every Fall, and this year should be no exception, despite the lower salary limit.

When Bob Brown let his veterans, Bennett, Scharney and Heister go there were buckets of tears shed for his chances. From this distance, however, Brown's team appears to be fully as strong as ever.

Moore Better Than Bennett.

Charley Moore, at second, is a better all-around man than Bennett. He is not in Bennett's class as a fielder, but is a better hitter. Curtis Coleman, at third, has been retired since he last played under Harry Wolverton for New York. Still, Coleman ought to be a better third baseman than Heister. Bloomer, at short, is as good with the bat as Scharney and may develop in other departments with experience.

Northwestern League dopesters do not give the Victorias much chance, and yet Victoria has a couple of mighty good farm players from the Coast. Ted Kaylor, of the Oaks, and Tobin, of the Seals, ought to bat better than .300 in that circuit. Kaylor never batted under .330 in his young life until he joined the Oaks.

The Bees lost a good man in Wilhoit, however, and the pitching staff may not be strong, as Narveson and Steele were mighty good flingers.

Aberdeen Relies on Pitchers.

In the Aberdeen lineup are Stis, Harkness and Carl Lewis, well known to Portland fandom, besides Willard Meikle, Jimmy Clark, Jimmy Concannon and a lot of other near-greats. Aberdeen's strength lies in its pitchers.

If Barth lives up to his reputation as a wonderful slugger, the Seattle outfield will be good. Kippert, Barth and Killilay comprise the outfield. The pitching corps looks weak, however.

Spokane appears to have a first-class ball club, and the same is true of Tacoma. Tacoma ought to fare particularly well at the start, as Hall's Tigers have Victoria and Aberdeen on their home lot right after the opening week with Seattle.

Opening Lineups Given.

Opening lineups, subject to the usual managerial switches, follow:

At Spokane.

Aberdeen—	B.A.	Spokane—	B.A.
Piper, cf	.242	Wuftl, 3b	.258
Brown, 3b	.279	Lewis, lf	.252
Smith, rf	.282	Neighbors, cf	.315
Graham, lf	.316	Frisk, rf	.322
Eberline, 1b	.266	Hoffman, c	.266
Morse, ss	.344	Julgni, 2b	.256
Stis, 2b	.256	Sheely, 1b	.227
Lewis, c	.258	Walsh, ss	....
Harkness, p won 10, lost 8.		Noyes, p won 14, lost 9.	
Team ave.	.282	Team ave.	.290

At Seattle.

Tacoma—	B.A.	Seattle—	B.A.
Johnson, lf	.242	Beatty, 1b	.277
Heister, 3b	.224	Bowcock, 2b	.287
Wilson, rf	.327	Barth, rf	.347
Hogan, cf	.314	Kippert, cf	.240
J. Butler, ss	.263	Cadman, c	.229
Boeckel, 2b	.291	Killilay, cf	.268
Svokko, 1b	.181	Courtney, 3b	....
Shea, c	.214	Raymond, ss	.204
Kaufman, p won 21, lost 20.		Mails, p won 2, lost 2.	
Team ave.	.258	Team ave.	.268

At Vancouver.

Victoria—	B.A.	Vancouver—	B.A.
Kaylor, rf	.378	Mahaffey, rf	.256
Nye, 2b	.216	Moore, 2b	.239
Butler, ss	.253	McCarl, 1b	.284
Tobin, lf	.340	Pappa, rf	....
Reed, cf	.314	Brinker, cf	.290
Kelly, 1b	.250	Coleman, 3b	....
Menges, 3b	.228	Bloomer, ss	.240
Haworth, c	.250	Cheek, c	.256
McHenry, p won 12, lost 16.		Hunt, p won 18, lost 11.	
Team ave.	.253	Team ave.	.266

ST. LOUIS BEATS CLEVELAND

Loudermilk Gives Only One Hit, but Errors Prevent Shutout.

ST. LOUIS, April 19.—Loudermilk yielded only one hit, a single by Jackson in the first inning, and would have scored a shutout against Cleveland but for the errors of his teammates. St. Louis won, 7 to 2. Timely hitting combined with brilliant baserunning gave the home club its runs. In the seventh inning Cleveland filled the bases and scored a run on four successive errors. In this inning, with the bases full, Joe Jackson struck out. Score:

Cleveland—	B	H	O	A	E	St. Louis—	B	H	O	A	E
Leibold, c.	3	0	2	0	0	Shotten, l.	4	2	1	0	0
Rodgers, 2	4	0	1	2	0	Austin, 3	4	0	0	2	2
Chapm'n, s	3	0	2	2	0	Walsh, r	3	1	0	0	0
Jackson, r.	4	1	2	0	0	Williams, r	1	1	0	0	1
Graney, l.	2	0	1	0	0	K'ff'n, l.	3	1	14	0	1
Barbare, 3.	2	0	1	2	0	C. Walker, c	4	1	2	0	0
Shields, 1.	2	1	5	0	0	Pratt, 2	3	3	2	3	0
Smith*.	1	0	0	0	0	Severoid, c.	3	2	6	2	0
Wood, p.	0	0	0	0	0	Wallace, s.	3	2	1	3	0
O'Neil, c.	3	1	5	3	0	L'd'rm'k, p	4	0	1	5	0
Coumbe, p.	2	0	1	3	0						
H'm'ond**	1	0	0	0	0						
Totals.	27	3	24	12	0	Totals.	33	13	27	15	4

*Batted for Shields in sixth.
**Batted for Coumbe in ninth.

Cleveland	0	0	0	0	0	1	0	0	—2
St. Louis	1	0	0	0	0	1	0	4	*—7

Runs, Rodgers, O'Neil, Shotten, Williams, C. Walker, Pratt 3, Severoid. Two-base hits, Shotten, Kauffman, Wallace, Walsh, Severoid. Three-base hit, Wallace. Stolen base, Wallace. Errors, Cleveland 3. Bases on balls, Loudermilk 5, Coumbe 3. Hit by pitcher, by Loudermilk (Graney, Barbare 2). Struck out, Loudermilk 7, Coumbe 4. Umpires, Nallin and Dinneen.

New York 11, Philadelphia 6.

PHILADELPHIA, April 19.—Excellent fielding gave New York a victory over Philadelphia today by 11 to 6. Caldwell, Pennock and Wilbur Davis were ineffective and the local pitchers received poor support. Caldwell was backed up in grand style, Hartzell, Maisel, Boone and Peckinpaugh making sensational plays with bases occupied. Strunk led at the bat with a triple, a double, two singles and a pass. Score:

New York—	B	H	O	A	E	Philadelphia—	B	H	O	A	E
Maisel, 3	6	3	1	0	0	Murphy, 3	4	1	2	3	1
Hartzell, l.	4	1	6	0	0	Walsh, r	2	1	0	0	0
Cree, m	5	2	1	0	0	Oldring, l	5	2	0	0	0
Pipp, 1	4	0	8	1	0	Lajoie, 2	4	1	1	1	0
Cook, r	4	1	0	0	0	McInnis, 1	5	2	11	2	1
P'kinp'h, s	4	2	1	3	1	Lapp, c	5	2	9	0	3
Boone, 2	4	0	4	4	0	Strunk, m	4	4	3	0	0
N'n m'r, c.	5	3	5	0	0	Barry, s	4	1	1	3	1
Caldwell, p	5	2	1	3	0	Pennock, p.	3	1	0	2	0
						Davis, p	1	0	0	0	0
						M'Connell*	0	0	0	0	0
						T'mpson**	1	0	0	0	0
Totals.	41	14	27	11	1	Totals.	38	13	27	11	6

*Ran for Lapp in ninth.
**Batted for Davis in ninth.

New York	0	2	0	2	0	4	2	1	0	—11
Philadelphia	0	0	0	0	3	1	1	1	0	— 6

Runs, Maisel 3, Hartzell, Cree, Cook, Peckinpaugh, Boone, Nunamaker, Caldwell 2, Murphy 2, Oldring, McInnis, Lapp, Strunk. Two-base hits, Maisel, Peckinpaugh, Nunamaker, Lapp, Strunk. Three-base hit, Strunk. Home run, Caldwell. Stolen bases, Maisel, Cree, Boone, Nunamaker. Double plays, Peckinpaugh, Boone and Pipp (2). Bases on balls, Caldwell 5, Pennock 4. Hits, off Pennock 11 in 6 innings, Davis 3 in 3. Struck out, Caldwell 4, Pennock 4, Davis 2. Passed balls, Lapp. Umpires, Connolly and Chill.

Washington 4, Boston 2.

WASHINGTON, April 19.—Washington won from Boston, 4 to 2, today by coupling timely hitting with errors of the visitors. Williams batted in all the locals' runs. Mays, a Boston recruit, pitched good ball, but he hurt his ankle sliding home in the fifth and was relieved after the sixth, in which a double, a single and an error cost two runs. Score:

Boston—	B	H	O	A	E	Washington—	B	H	O	A	E
Hooper, r.	3	2	3	1	0	Moeller, r.	2	2	2	0	0
Wagner, 2.	4	0	1	4	1	Acosta, r.	1	0	0	0	0
Speaker, m	3	1	4	0	0	Foster, 3	4	0	1	2	0
Lewis, l.	4	0	1	0	0	Milan, m	4	1	5	0	0
Hob'well, 1.	4	0	9	2	2	Williams, 1	4	3	5	0	0
Scott, s.	3	0	2	3	0	Morgan, 2	4	0	3	2	0
Hen'ks'n*	1	0	0	0	0	Shanks, l.	3	0	2	0	0
Janvrin, 3.	3	1	2	4	1	Ainsmith, c	3	0	6	2	0
Thomas, c.	3	1	1	2	0	McBride, s.	3	0	3	1	1
Car'gan, c.	0	0	1	1	0	Johnson, p.	3	1	0	2	1
Mays, p.	1	0	1	0	0						
Collins, p.	1	0	0	1	0						
Totals.	30	6	24	19	4	Totals.	31	7	27	9	2

*Batted for Scott in ninth.

Boston	1	0	0	0	1	0	0	0	0	—2
Washington	0	0	0	0	0	2	0	2	*—4	

Runs, Hooper, Acosta, Foster 2, Milan. Two-base hits, Hooper 2, Moeller, Milan, Speaker. Three-base hit, Williams. Hits, off Mays 5 in 6 innings, off Collins 2 in 2 innings. Sacrifice hits, Mays, Acosta. Sacrifice fly, Speaker. Double plays, Foster to McBride to Williams, Collins to Carrigan to Hoblitzell. Base on balls, off Johnson 1. Base on errors, Boston 2, Washington 4. Struck out, by Mays 1, by Johnson 5. Umpires, Evans and Mullaney.

Detroit 6, Chicago 1.

DETROIT, April 19. — Boland held Chicago to three hits today and pitched Detroit to a 6-to-1 victory. John Collins scored Chicago's only run in the fourth inning. Cobb dropped Collins' fly, he stole second and came home on McKee's wild throw. Bush made his first hit of the season. Score:

Chicago—	B	H	O	A	E	Detroit—	B	H	O	A	E
Quinlan, l.	4	0	3	0	0	Bush, s.	4	2	2	2	0
Weaver, s.	4	0	2	3	0	Young, 2	4	1	0	3	0
E. Coll'ns, 2	3	1	2	2	1	Cobb, m	3	1	1	0	1
J. Coll'ns, r	4	0	1	0	1	Craw'f'rd, r	4	0	1	0	0
Felsch, m.	4	0	1	0	0	Veach, l.	3	2	5	0	0
Brief, 1.	3	0	7	1	0	Kavan'h, 1	4	1	12	0	0
Schalk, c.	2	1	6	2	0	Vitt, 3	3	2	1	3	0
Breton, s.	3	1	1	1	0	McKee, c.	4	1	4	2	1
Faber, p.	2	0	1	1	0	Boland, p.	4	0	1	4	0
Totals.	29	3	24	10	2	Totals.	33	10	27	14	2

Chicago	0	0	0	1	0	0	0	0	0—1
Detroit	0	0	0	3	0	2	1	0	*—6

Runs, J. Collins, Crawford, Veach, Kavanaugh 2, Vitt 2. Stolen bases, E. Collins, J. Collins. Earned runs, Detroit 4. Sacrifice hits, Young, Faber. Double play, Boland, Bush and Kavanaugh. Hit by pitcher, by Boland (Schalk). Struck out, by Boland 3, by Faber 5. Wild pitch, Faber. Umpires, Hildebrand and O'Loughlin.

PHILLIES BEAT GIANTS

MAN CAST OFF BY M'GRAW HAS BETTER OF TESREAU.

Bancroft, With Only Run on Noted Pitcher, Is Factor in Team's Continuing Winning Streak.

NEW YORK, April 19.—The Philadelphia Nationals continued their string of successes by defeating New York today in a close, well pitched game 3 to 0.

Cravath also made three hits and drove in Bancroft with the only run scored on Tesreau. The score:

Philadelphia—	B	H	O	A	E	New York—	B	H	O	A	E
Byrne, 3.	5	1	1	3	0	Snodgr's, m	4	0	1	0	1
Bancroft, s	5	2	0	3	1	Doyle, 2	3	0	1	2	0
Becker, l.	2	0	3	0	0	Lobert, 3	3	0	0	1	0
Cravath, rf	4	3	3	0	0	Fletcher, s.	4	1	3	6	0
Whitted, m	3	1	2	0	0	Burns, l.	4	1	1	0	0
Niehoff, 2.	4	1	5	3	0	Merkle, 1	3	2	13	1	0
Ludorus, 1.	4	2	11	0	0	Murray, r.	4	0	2	0	0
Killifer, c.	4	0	2	2	0	Meyers, c.	1	0	3	0	0
Demaree, p	4	1	0	0	0	*Brainerd.	0	0	0	0	0
						Smith, c.	0	0	1	0	0
						Tesreau, p.	2	0	2	3	0
						**Rob'tson	1	0	0	0	0
						Fromme, p.	0	0	0	0	0
						***Grant.	1	0	0	0	0
Totals.	35	11	27	11	1	Totas	30	4	27	15	1

*Ran for Meyers in eighth.
**Batted for Tesreau in eighth.
***Batted for Fromme in ninth.

Philadelphia	0	0	1	0	0	0	0	0	2—3	
New York	0	0	0	0	0	0	0	0	0—0	

Runs, Bancroft, Niehoff, Killifer. Bases on errors, New York 1. Two-base hits, Ludorus, Cravath. Sacrifice hits, Merkle, Becker, Whitted. Stolen base, Killifer. Double play, Tesreau, Fletcher and Merkle. Bases on balls, off Tesreau 1, off Demaree 4. Struck out, by Tesreau 2, by Fromme 1, by Demaree 1. Hit by pitcher, by Demaree, Doyle. Hits, off Tesreau 8 in 8 innings, off Fromme 3 in 1 inning. Umpires, Byron and Orth.

Boston 7-6, Brooklyn 2-4.

BOSTON, April 19.—The Boston Nationals took both games of the Patriots' day programme from Brooklyn today by 7 to 2 and 6 to 4. The afternoon game was won by bunching hits off two Brooklyn pitchers. Gowdy batted safely in each of four times at bat. Magee's center fielding was noteworthy, three of his four catches being difficult. Scores:

Morning game:

Brooklyn—	B	H	O	A	E	Boston—	B	H	O	A	E
O'Mara, s.	5	1	2	1	0	Moran, r.	2	1	2	0	1
Daubert, 1	4	1	6	0	0	Fitzpat'k, 2	2	0	0	0	0
Zerman, r	1	1	0	0	0	Conno'ly, l.	2	2	0	1	0
Schultz, 3.	4	1	0	2	0	Magee, m.	3	0	3	0	0
Wheat, l.	3	0	2	1	0	Schmidt, 1.	4	2	11	0	0
Cutsh'w, 2	4	0	5	3	0	Smith, 3.	4	3	1	1	0
Stengel, r.	0	0	0	0	0	Maran'ie, s	3	0	1	7	0
Hum'l, r, 1	3	2	7	0	0	Gowdy, c.	3	0	3	1	0
Myers, m.	4	0	1	0	0	Strand, p.	4	0	0	1	1
McCarty, c	4	2	2	3	0						
Dell, p.	2	1	0	1	0						
Coombs, p.	2	0	0	1	0						
Totals.	35	9	24	13	0	Totals.	28	9	27	11	2

Brooklyn	0	1	0	0	0	1	0	0	0—2	
Boston	4	0	0	0	2	0	0	*	—7	

Runs, Wheat, Hummel, Moran 2, Fitzpatrick, Connolly 2, Schmidt 2. Two-base hits, Dell, Hummell, McCarty, Connolly, Schmidt. Three-base hit, Schmidt. Stolen bases, Hummel, McCarty, Moran, Maranville. Sacrifice hit, Fitzpatrick. Bases on balls, Dell 2, Coombs 4, Straand 2. Hits, off Dell, 9 in 5 innings; Coombs, none in 2 innings. Hit by pitcher, by Dell, Fitzpatrick. Struck out, Dell 2, Strand 8. Umpires, Rigler and Hart.

Afternoon game:

Brooklyn—	B	H	O	A	E	Boston—	B	H	O	A	E
O'Mara, s.	3	1	5	3	0	Moran, r.	4	2	1	0	0
Daubert, 1	5	3	11	0	0	Fitzpatrk, 2	4	1	3	5	0
Schultz, 3.	3	1	1	0	1	Cather, l.	4	1	0	0	0
Wheat, l.	4	0	1	0	0	Magee, m.	3	1	4	0	0
Cutshaw, 2	4	2	0	4	1	Schmidt, 1.	4	2	14	0	0
Stengel, r.	4	0	1	0	0	Smith, 3.	3	0	0	3	0
Myers, m.	4	1	4	0	0	Marany'l, s	4	0	1	4	1
Miller, c.	3	1	1	1	0	Gowdy, c.	4	4	4	2	0
Smith, p.	1	0	0	0	1	Rudolph, p.	4