SIX RELIEF SHIPS NEARING WAR ZONE

Safe Conduct Promised Vessels by Britain, France and Germany.

FREE ENTRY IS EXTENDED

Germans Exempt From Military Requisition Not Only Food for People but Also for Cattle Imported Into Belgium.

NEW YORK, Feb. 19.—Safe conduct of all relief ships bearing the flag of the Commission for Relief in Belgium has been promised by England, France and Germany, according to an announcement made today by Lindon W. Bates, vice-chairman of the Commission.

The Commission has six ships which were today either in or approaching the war zone. These are the Mabana, from New York, February 2; the Aymeric, New York, February 4; the South Point, Philadelphia, February 11; the Strathtay, Portland, Me., January 27; the Washington, Seattle, January 27, and the Great City, New York, February 11.

Ships Carry Big Banners.

In addition to flags and streamers bearing the words "Commission Belgian Relief, Rotterdam," each ship has banners 100 feet long lashed to either side and bearing the same inscription in large letters.

WASHINGTON, Feb. 19.—American Minister Whitlock at Brussels notified the State Department today that foodstuffs consigned to him through Holland for distribution to the civil population of Belgium would be admitted free of duty through Antwerp, Esschen, Ghent, Liege, Vise, Loozen, Smeermans, Lanacken and Petit Lanaye. Heretofore free entry has been given only at Brussels.

Mr. Whitlock said: "Instruction will be given to the interests' agents that the delivery of the shipments in question is subjected to no difficulty or delay on the part of the customshouse."

Shipments Dispatched Under Seal.

"Thus for shipments entering boats via Petit Lanaye destined for Liege," a State Department statement explained, "and for such shipments as are liable to customs formalities in the latter city, dispatch will be made under seal without escort."

According to another report from Mr. Whitlock, the German military authorities at Brussels issued an order some time ago exempting from military requisition not only foodstuffs imported into Belgium from abroad for the civil population, but also food for cattle imported by the Belgian National Relief Committee."

BECKER PLEA NOT FILED

Application Not Made for New Trial for Policeman, as Expected.

NEW YORK, Feb. 19.—Contrary to expectations, counsel for Charles Becker, ex-police lieutenant, twice convicted for the murder of Herman Rosenthal, the gambler, failed today to make an application for a new trial. Neither was the customary two days' notice of intention to begin court proceedings, as required by law, received by District Attorney Perkins.

It had been reported that Becker's counsel would make the application today for a new trial, basing it on the repudiation in an affidavit by James Marshall, a negro, of his trial testimony. Marshall afterward made another affidavit affirming the truth of his original testimony, which document the District Attorney expected to offer in opposing any move toward a new trial made by Becker's attorneys.

ST. JOHNS CANDIDATES FEW

Merging With Portland Expected to Receive Majority Vote.

ST. JOHNS, Or., Feb. 19.—(Special.)—Only eight names were filed by candidates for the primaries on March 6. The time expired yesterday. Other names may be written in on the ballot. Those who filed were: For Recorder, A. E. Dunsmore, Republican; City Treasurer, J. E. Tanch, Republican, and O. E. Learned, Republican; City Attorney, T. T. Parker, Democrat, incumbent, and E. C. Beeslin, Republican; for Councilman-at-Large, L. D. Jackson, Republican; for Second Ward Councilman, C. R. Chadwick, incumbent, Republican, and W. H. Carroll, Republican. No one filed for the office of Mayor.

Merging of St. Johns with Portland is expected to carry.

ALLEGED COIN MEN HERE

Deputy Marshal Brings Three to Face Counterfeiting Charge.

W. F. Harrmann, Deputy United States Marshal, arrived in Portland yesterday afternoon on the steamship Elder with the three men who were arrested at Marshfield on a charge of counterfeiting. The prisoners are J. S. Stephens, Robert Baker and Zebulum Harshman, and they have been bound over to the grand jury, following a preliminary hearing at Marshfield.

William A. Glover, Secret Service operator in charge of the Portland District, who with J. Carter, chief of police of Marshfield, arrested the men, says that the prisoners were making dimes, quarters, half dollars and five-dollar gold pieces.

GUN GOES OFF, MAN HURT

Lebanon Resident Badly Injured by His Own Weapon.

LEBANON, Or., Feb. 19.—(Special.)—A. L. Weddle, a sawmill owner near Sweet Home, was injured seriously last night by the accidental discharge of a double-barreled shotgun.

After cleaning and loading the gun he was standing it in the corner of the room when both barrels were discharged. Three fingers of one hand were torn off and one side of his face and head was badly lacerated. His recovery is expected.

Cave-in Buries Malheur Miner.

MALHEUR, Or., Feb. 19.—(Special.)—Fred Johnson, a miner, barely escaped death by the caving in of a shaft several days ago. A large boulder first struck him on the back, barely missing his head. Others who ran to his rescue arrived just as the ground caved in, burying Johnson. Quick action in digging out saved him from suffocation.

CONSTITUTION PIONEER RECALLS 65 YEARS HERE

William H. Packwood, Honored Guest of Legislature, Is Spry as Youth as Well as Reminiscent on Visit to Portland.

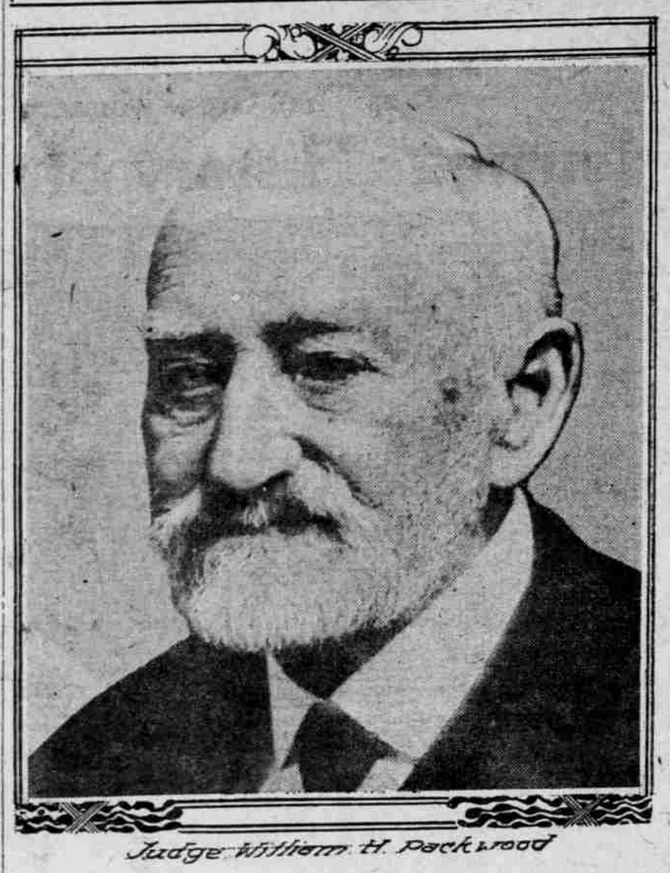

Judge William H. Packwood

BY ADDISON BENNETT.

FEW men can trace their residence in Oregon back to 1850, and still be able to tell of the happenings of the 65 intervening years as intelligently and precisely as can William H. Packwood, of Baker, who is passing a few days in the city after having been the honored guest of the Legislature at Salem. Mr. Packwood was born at Jordan's Prairie, Jefferson County, Illinois, October 25, 1832. He is more than 82 years of age, but one would not think it to look at him. To converse with him, you are assured that he is in full possession of every mental faculty, and certainly he is strong physically.

In escorting him to the art department of The Oregonian to have his picture taken, Mr. Smith, in charge of the art department, thought it would be asking too much for the old gentleman to walk up the four flights of stairs into the tower. Bless my soul! He pranced up those steps like a kid on a lark.

When Mr. Packwood was a little less than 16 years old, he enlisted in the United States Mounted Rifles, Captain J. B. Backenstos being the recruiting officer and later his captain. Captain Backenstos has a son who has been for many years living in Portland, being at present engaged at the City Hall. Early in 1849, during the Fillmore Administration, General Wilson, Superintendent of Indian Affairs for the Pacific Coast, was ordered to make an inspection of the various agencies.

Trip Made to San Francisco.

A convoy of 25 men was selected from Mr. Packwood's regiment and he was one of the lucky ones. So they marched across the plains from St. Louis to San Francisco. The balance of the regiment was ordered to Vancouver post, and they came over by the northern route, passing the first Winter in Oregon City.

General Wilson and his party arrived in San Francisco in January, 1850. Mr. Packwood says there were no sidewalks in that city at the time of this visit except one short stretch of boardwalk. About April 5, 1850, the members of the Packwood party who had not deserted were ordered to join their regiment at Vancouver. The revenue cutter Ewing, which was only a little schooner, was ordered to bring them up. Captain McArthur, great-grandfather of our Congressman-elect, C. N. McArthur, was in charge of the Ewing. They had a rough passage of 12 days up as far as the Columbia River bar. Then the storm ceased and it became so calm that the captain could not bring the vessel in over the bar. So a whaleboat was dropped down, a painter made fast from this to the Ewing and a dozen strong men at the oars soon had the vessel anchored opposite Astoria, or Fort George.

Only Four Soldiers Are Left.

By this time there were only four of Mr. Packwood's fellow-soldiers left with him. The others had deserted and most had gone to the mines. With these and half a dozen men from the Ewing, Captain McArthur was rowed in the whaleboat up to Vancouver, stopping one night at St. Helens and reaching Vancouver the next night.

He remained at Vancouver about a year and then was sent to Benicia, Cal., going down on the schooner Lot Whitcomb. Soon he and his fellow troopers started for Fort Orford in the schooner Lincoln. Drifting into the Coos Bay channel the vessel was wrecked nearly opposite Empire City. Much of the equipment was saved, no lives were lost, but the vessel was a total wreck. Then they had to hew their way out and were four months in getting out and up to their destination.

Mines Attract After Army Term.

When Mr. Packwood's term of enlistment expired, September 23, 1853, he made his way down to Curry County, to the vicinity of Sixes River, where there was a big mining excitement. He made his home there for nearly nine years, in the meantime being elected a member of the constitutional convention of 1857. Mr. Packwood is today the only member of that convention living. It does one good to hear Mr. Packwood talk of the personnel of that convention. While he only modestly mentions his own labors, he avers that the legal talent of the convention was never even approached by any territorial convention held in this country.

In 1870 Mr. Packwood removed from Sixes to Baker and has made his home there ever since. His fellow citizens feel proud of him, not only because of his old age and his part in the early affairs of Oregon—they feel proud of him as a man, looking upon him as one of the typical good citizens of a little city where there are many men of mark and merit.

Mr. Packwood is so rugged, like a sturdy oak, that it would not surprise anyone to see him live to become the oldest citizen of the state. The next dozen years will tell the story, and he certainly looks rugged enough to live to be a centenarian.

CENSOR ACT PASSES

Mr. Bigelow Alone Opposes Ordinance for Film Inspection.

PLEA FOR DELAY DENIED

Unwillingness of Theater Managers to Live Up to Voluntary Agreement Given as Reason for Providing Penalties.

With only one dissenting vote the City Council yesterday passed Mayor Albee's motion picture censorship ordidance prohibiting the exhibition of any motion pictures which have not been viewed and approved by an official board of motion picture censors of seven members to be appointed by the Mayor. The measure was presented to the Council by the Mayor because of the apparent unwillingness of some of the theater managers to live up to the wishes of the voluntary censorship board regarding the condemnation of pictures of an immoral nature. The ordinance will go into effect March 21.

A delegation of managers of motion picture theaters was on hand to oppose the passage of the ordinance on the ground that it is unreasonable in its exactions. G. T. Holtzclaw in a lengthy argument insisted on action on the measure being deferred. Melvin Winstock and others urged certain amendments to the measure.

The Council paid no heed to these demands. Commissioner Bigelow was the only member of the Council who voted against it. He said he had objections to certain features of the ordinance.

The ordinance as passed reads as follows:

The City of Portland does ordain as follows:

Section 1. The Board of Motion Picture Censors, hereinafter called the Board, is hereby created and shall be composed of seven members. The Commissioner of Public Safety shall appoint the members of the Board and he may at any time remove any member. The Board may appoint viewers to act under its authority and in its behalf. Members of the Board, except the secretary, as hereinafter provided, and viewers shall serve without pay.

Section 2. The Commissioner of Public Safety shall appoint a member of the Board to serve as secretary of the Board, who shall be paid a salary of not more than $100 a month, and who shall perform such duties as the Board may direct.

Section 3. No person, firm or corporation shall exhibit, sell, rent or loan any motion picture unless the film shall have been approved in writing by a majority of the members of the Board.

Section 4. The Board may refuse to approve any film which: (1) shows anything of an obscene, indecent or immoral nature; (2) presents any gruesome, revolting or disgusting scene or subject; (3) portrays (in such manner as to offend public decency or morality) any murder, suicide, robbery, holdup, stabbing, assaulting, clubbing or beating; (4) depicts any cruelty to human beings or animals; (5) exhibits methods of committing crime; (6) tends to disturb the public peace.

Section 5. The Board shall approve all films except those enumerated in section 4 by a certificate of approval, the form of which shall be adopted by the Board, but approval may be made subject to such excisions or alterations as the Board may direct and require, and the Board may, by unanimous vote, withdraw its approval of any film for cause shown.

Section 6. The exhibitor of any film shall show to any police officer of the City of Portland, upon request, the Board's certificate of approval of such film, and in case of failure to produce and show such certificate, the police officer may take charge of the film, which shall be delivered to the Chief of Police and kept in his custody until acted upon by the Board.

Section 7. Ordinance No. 28375, entitled "An Ordinance Providing for the Censoring of Motion Pictures," passed on January 9, 1914, is hereby repealed.

Section 8. Any person violating any of the provisions of this ordinance shall, upon conviction thereof, be punished by a fine not exceeding $500 or by imprisonment for a period not exceeding six months or by both such fine and imprisonment.

RURAL SCHOOL TO BE SEEN

Head of Monmouth Department Leaves on Trip East.

MONMOUTH, Or., Feb. 19.—(Special.)—M. S. Pittman, head of the rural school department of the Oregon Normal School, has gone East to inspect rural schools and study methods to stimulate competition in Oregon schools. The Normal School's recent survey of the rural school conditions in the state will be supplemented by Professor Pittman's trip.

Agriculture, domestic science and art, stock-judging, rural economics, sociology and sanitation now are studied in the Normal School by students preparing to become Oregon rural teachers.

DANCE HALL PUZZLE

Jurist's Commission Probes Portland Conditions.

CONSTRUCTIVE SIDE GIVEN

Rev. Mr. Howard Says Young People of City Must Have Some Form of Amusement and Yet Must Be Safeguarded Fully.

Are commercialized dancehalls sufficiently regulated?

Should they be abolished?

If so, will the municipal dances fill the requirements?

Is it feasible to conduct municipal dances while commercialized dances are allowed?

These were some of the questions discussed yesterday in the Juvenile Court at the meeting of the committee appointed by Judge Gatens to investigate conditions and offer suggestions.

Rev. F. K. Howard, chaplain of the Good Samaritan Hospital, who is prominent in the work of the Episcopal Social Service League, suggested that the committee find out what had been done in other cities and use the experience of those who had practical knowledge as a basis of action.

"We must give the young people some form of entertainment," said the Rev. Mr. Howard, "and at the same time we must safeguard them from immorality and temptation."

Constructive Side Noted.

Mrs. Margaret Thoroman urged the constructive side of the work.

"We must not let the young girls, who we are trying to shield, think we are endeavoring to rob them of a chance to have a good time. Many of them are lonely and have no one to take an interest in them. They go to the dancehall and meet young men and middle-aged men, too, who may be honorable and may not. There should be better supervision, but always there should be care used to prevent a feeling of antagonism," she said.

Miss Ida Lowenberg, of the Neighborhood House, who had visited many of the public dances, reported that in some places it "wasn't nice dancing" that she saw, although she witnessed no rough behavior. The "professional introducer" is, in Miss Lowenberg's estimation, a farce. She suggested that proper chaperones might be found to attend the dances.

Rev. Fl. Matuszewski, who said that he has studied the question for 22 years, declared it was not the dancing that did the harm, but the fact that men made a point to meet young girls at these gatherings and then took the girls out afterwards. Father Matuszewski said he favors dancing as a form of amusement, but that if the paid dancehalls are an inherent evil they should be abolished. He advocated thorough investigation before any steps were taken.

Mayor to Be Consulted.

Rev. Mr. Howard was made chairman of a committee that will be augmented by a representative appointed by Commissioner Brewster, one to be named by the School Board, another by Miss Mary Frances Isom, and a representative of the Oregon Congress of Mothers. Mayor Albee will be consulted and the advice of Bishop Sumner will be sought upon his arrival, the bishop having had experience on similar committees and in settlement work in Chicago.

The committee will report after investigation has been made and will meet with other social workers at the call of Judge Gatens. It is probable that a dance censor will be asked to give his views at this meeting. The topic will be introduced at the meeting of the Social Workers' Club to be held Wednesday evening in the Hazelwood.

Among others who reported briefly regarding their visits to dancehalls and who will continue to take an interest in the subject were: Miss Emma Butler, Miss Rose Goodman, Mrs. John Nissen, Mrs. Martin Wagner, Miss Bruce, of the Catholic Woman's League; L. L. Levings, Mrs. H. C. Eckenberger and Judge Gatens, who presided.

PAVING GRADES DEFINED

REQUIREMENTS DIVIDED INTO 3 TRAFFIC CLASSIFICATIONS.

Wholesale District Will Have Stone or Wood Block, Other Business and Residence Sections Vary.

To have uniformity in the use of the various types of pavements R. E. Kremers, chief of the municipal bureau of highways and bridges, has prepared specifications which will be followed hereafter by the Department of Public Works in selecting the type of pavement to be used in the various classes of streets. The specifications, as prepared, show how the pavements will be applied on the basis of conditions existing and show the types of pavement which will be placed in competition.

In wholesale and industrial districts when paving proceedings are started the department will prescribe sandstone blocks, basalt stone blocks, vitrified brick blocks and treated wood blocks as the types of pavement for contractors to bid on.

For mixed wholesale and retail districts the new classification shows three subdivisions. One where there is heavy traffic will have standstone blocks and basalt stone blocks. The second, which is listed as intermediate districts, will have vitrified brick blocks and treated wood blocks. The third, which is listed as medium retail districts, will have sheet asphalt, asphaltic concrete on concrete base, bitulithic on concrete base, bitulithic on crushed rock base, Hassam class A.

For retail and inside residence districts the classification calls for sheet asphalt, asphaltic concrete on concrete base, Hassam class A and bitulithic on crushed rock base. For light traffic districts or districts where property has a low assessed valuation concrete and class B Hassam are prescribed.

VACCINATION SUIT STARTED

Mrs. C. L. Weakley Wants $2000 From Dr. J. Lorne Manion.

Echoing the anti-vaccination troubles at the Creston School last September, Mrs. Clara L. Weakley yesterday filed suit for $2000 damages against Dr. J. Lorne Manion for vaccinating 8-year-old Eugene Weakley, a pupil at the Arleta School. As a result of the vaccination, the complaint alleges, the boy's arm was sore for six weeks, his throat was affected and his nervous system permanently shattered.

The suit was filed by W. M. Gregory and W. T. Vaughin, who were attorneys for Dr. W. O. Powell last September in the fight against compulsory vaccination at the Creston School during a smallpox scare.

A New Corset for That New Gown!--Spring Models Now Ready--2d Floor

Special Sale Delicious Fresh Candies Today at Bargain Circle, First Floor

Flag Sale MAIN FLOOR. Mrs. J. McIntire and Helpers Will Be in Charge of Booth Today.

Olds, Wortman & King

Reliable Merchandise—Reliable Methods

Pacific Phone Marshall 4800 — *Home Phone A 6231*

Double Stamps Today

9 A. M. to 1 with cash purchases made throughout all depts. of store.

Men's $20 Suits at $14.95

$30 Suits $22.45

Men's Store, Main Floor—Men's and Young Men's Suits greatly underpriced for Saturday. Smart, up-to-date models in tweeds, cassimeres and worsteds. We also include blue serges in this offering. Well-known makes. All wanted sizes.

LOT 1—Men's $20.00 Suits on sale at **$14.95**
LOT 2—Men's $25.00 Suits on sale at **$18.75**
LOT 3—Men's $30.00 Suits on sale at **$22.45**

Men's Fancy Trousers

$3.50 Grades at $2.65

$6.00 Grades at $4.45

Main Floor—Our annual sale of Men's Fancy Trousers is now in progress. Extraordinary price reductions in force make this an event of first importance to all men who would save money. Shown in handsome cassimeres and worsteds. Note prices:

LOT 1—Men's $3.50 Fancy Trousers **$2.65**
LOT 2—Men's $4.00 Fancy Trousers **$2.95**
LOT 3—Men's $5.00 Fancy Trousers **$3.75**
LOT 4—Men's $6.00 Fancy Trousers **$4.45**

Men's $3.50 Pajamas Now $1.98

Men's $2.50 Shirts for $1.29

Main Floor—Men's fine Pajamas of madras, soisette and crepe. Frog-trimmed with V-neck. Lines worth up to $3.50. Special today at only, each **$1.98**

Main Floor—Plain and plaited-bosom Shirts, with soft or stiff cuffs. Great variety of neat patterns. Shirts worth up to $2.50. Special **$1.29**

Men's 25c Lisle Hose at 19c Pair

Men's 50c Hose Supporters 35c

Main Floor—Men's Lisle Hose, in black, tan, navy, purple, wine, etc. Broken lines in sizes 9½ up to 11½. On sale now three pairs for **50c**, or, pair **19c**

Main Floor—Men's Hose Supporters of good grade—the kind you usually pay 50c for. Buy them here today at the special low price of, the pair **35c**

Men's $1.50 Fancy Caps in good patterns, on special sale today at **98c**

We are showing Men's Schoble Hats for Spring at **$3.50** and **$4.00**

Showing Boys' two-pant Spring Suits in Norfolk models, for **$5.00**

Our Tea Room

A quiet, restful place to take downtown luncheon with your friends. Prompt and courteous service. Reasonable prices.

Toilet Articles and Drugs

Five bars Ivory Soap and one bar Lurline Soap at **18c**
Above Soap will not be delivered except with other purchases made in drug department. Limit, six bars to a customer, so come early.

15c Pears' Unscented Soap **12c**
15c 4711 White Rose Soap **12c**
$1.00 Imported Bocabella Castile Soap priced special, the bar, **65c**
10c Monkey Scouring Soap at **5c**
10c Hand or Kitchen Sapolio **7c**
25c Massatla Talc. Powder **11c**
Williams' 15c Talc. Powder **10c**
25c Imperial Talc. Powder **12c**
50c Dora Bourjois Powder **39c**
50c Pebeco Tooth Paste now **28c**
25c Petro, 1-lb. jar, special, **10c**
50c Bay Rum, 6-oz. bottle, **35c**
$1.00 Fitch's Hair Tonic at **69c**
25c Denver Mud on sale at **15c**
50c size **30c**, $1.00 size **60c**
25c Pasteurine Tooth Paste **15c**
50c Cold Cream in jars now **28c**
25c Kolynos Tooth Paste at **16c**
50c Pompeian Massage Crm. **39c**
25c Ricksecker's Cold Cream **15c**
50c Swamp-Root on sale at **39c**
10c Fluff's Moquet, for hair, **5c**
50c bottle pure Olive Oil at **38c**
$1.00 Listerine on sale at **59c**
50c Lavoris Mouth Wash at **38c**
29c Hospital Cotton now at **21c**
50c Sanitary Napkins now **35c**
50c Phenolax Wafers now at **35c**
25c Tooth Brushes now at **15c**
15c H2 O2 Peroxide now at **8c**
10c Dutch Cleanser now at **7c**

Every Woman Knows

The value of a youthful complexion, free from blackheads and enlarged pores. 'Maurine' is the secret by which every woman may keep her youthful appearance. Free, full treatment of "Maurine" Toilet Preparations if you visit the rest-rooms on second floor. Come and bring your friends.

Borden's Malted Milk Demonstration

The National pure food drink—good for old or young. Try a glass of Borden's at the Demonstration Booth. You'll like it.

Girls' $3 Dresses At 98c

Second Floor — Odd lines of Girls' Dresses in many pretty styles. Ginghams, chambrays and percale in serviceable colors. Dresses worth to $3.00. Special at **98c**

Girls' Woolen Dresses Special $3.98

Second Floor — Dainty styles in serges, challies and plaids. Ages 6 to 14. Priced very special today at only **$3.98**

Sale of Aprons On 2d Floor

Two Splendid Bargains in Women's Aprons on Sale Today.

Kimono Aprons 39c—Full 57 inches in length. Open on side or back. Finished with strap across back and pockets. Made of splendid quality blue chambray or percale, with piping of white. Priced very special, today at only **39c**

35c Fitted Aprons on sale at **24c**

Remnants ½ Price

Main Floor — Clean-Up Sale of Remnants of Ribbons, Veilings, Laces, Embroideries, Nets, etc. Lengths up to 2¾ yards. Now **½ Price**

65c Neckwear 19c

Main Floor—Slightly soiled Neckwear—Collars, Collar and Cuff Sets, Guimpes, etc. Regular 65c grades. Choice **19c**

This $2 Ironing Table for $1.59

$1.59

Dept., Third Floor

Folding Ironing Table with removable sleeve board attachment. Good, strong, well-constructed Board and nicely finished. 100 of these for today's selling. Regular $2 kinds. While the lot lasts at **$1.59**

Double Stamps — 9 to 1

Today—Hood River Newtown Apples $1.25 Box—Grocery Dept. 4th Flr.

SPANISH DANCE WINS ALL

HAWTHORNE CHURCH YOUNG FOLK REVEL IN VAUDEVILLE ACTS.

Interpretations of Steps and Singing Feature Entertainment, but One-act Farce Vies for Honor.

Wonderful, light fantastic dancing and singing of the first magnitude were the big features of the vaudeville performance given in the Washington High School auditorium last night by the young people's class of the Hawthorne Park Presbyterian Church.

One of the cleverest and most appreciated of the numbers was the Spanish dancing of Miss Ruth Thayer and Miss Vivian Pallett. Both girls displayed the grace and speed of native dancers.

Thirteen young men in the minstrel chorus won their way into the hearts of the audience with their singing and chatter.

Dorothy Bennett, Merle Moore, Margaret Mansfield and Irwin Hansen tripped some of the latest society steps with the agility of the Castles. Some of the most intricate and difficult interpretations were stepped with apparent ease.

"The Frat Initiation," a breezy one-act farce of college life, was a hit from the first line to the last. It was interpreted ably by Gladys Rogers, Earl Heitschmidt and Tom Richardson.

The dancing and singing act by Mrs. Virginia Miller and Miss Mabel Ryder won a hearty ovation as a real novelty. Some of the latest song hits were offered by Miss Ruth Thayer and William Bradley.

Pinkerton Day, one of Portland's best-known baritone soloists, did honor to his reputation as a singer with several new offerings.

Ray Lucas put the audience in a good humor with his merry way of flinging witticisms.

The proceeds of the entertainment swelled the class fund considerably.

Jitneys Invade Marshfield.

MARSHFIELD, Or., Feb. 19.—(Special.)—Jitney buses have made their appearance in Marshfield and three machines are running on regular schedule to outlying points through the center of the downtown section.

THIS TRADE-MARK IS YOUR GUARANTEE

RES. IN U.S. PAT. OFF.

There is no genuine BAKER'S COCOA or BAKER'S CHOCOLATE unless it has this trade-mark on the package.

WALTER BAKER & CO. LTD.
ESTABLISHED 1780 DORCHESTER, MASS.