AGGIE JOB OFFERED TO NICK WILLIAMS

Ex-Northwestern Leaguer Is Asked by Dr. Stewart to Be Baseball Coach.

ANSWER DUE IN TEN DAYS

Former Manager of Portland Colts Qualified to Be Hummer as College Mentor—Dr. H. Thielman Is Second Choice.

BY ROSCOE FAWCETT.

Nick Williams, blonde troglodyte and sometimes baseball manager, learned to drink cocktails and wear high-water trousers some 10 or 12 years back at the University of California. Notwithstanding, Nicholas is considering a proposition to return to the uplifting atmosphere of a college campus.

To Brer Nick has been offered the baseball coachship at the Oregon Agricultural College, and it is not altogether improbable that he will accept. The former manager of the Portland Northwestern League club had been counting upon the Spokane management, so was left somewhat out in the chill when Farr "crossed" him and gave the job to Bob Wicker, an old-time National League pitcher.

Williams is employed at the offices of a local dock concern, however, and also has several baseball offers in view. Dr. E. J. Stewart, athletic director at the Corvallis institution, was a Portland visitor yesterday. He conferred with Nick and gave 10 days in which to return an answer. By that time Williams thinks his affairs will be so adjusted as to permit a definite reply.

Nick is one of the cleanest, most popular fellows that ever wore a ball suit, and the Aggies may well consider themselves fortunate if he decides to follow in the footsteps of that royal line of coaching ancestry numbering such headliners as Fielder Jones, "Mysterious" Mitchell, Jess Garrett and Wilkie Clark.

If Nick Williams does not accept the proffer the position may be tendered to Dr. Harry (Todd) Thielman. Harry is in Southwestern Oregon on a hunting trip with Bill Rodgers and Bill James.

Nick Williams has seen all sides of baseball, and, with his personality and adaptability, ought to be a hummer as a coach. Originally Nick started out with California as a pitcher. He signed with San Francisco in 1902, pitched the next year for Columbus in the American Association, shied from there to Minneapolis, westward to Seattle in 1904, and wound up back at San Francisco in 1905.

He remained with the Seals until 1911, pitching until the earthquake, when he undertook backstopping and first basing. Nick was business manager of the Seals for a season or two. He came north to manage the Portland Colts in 1911 and has been here ever since.

* * *

All the Pacific Coast League clubs have selected training camps, Happy Hogan being the procrastinating member of the faculty.

Happy had been vacillating between San Diego, Santa Barbara and Bakersfield, but he took a hurried jaunt to San Diego the other day and forthwith decided to shy his castor in the Exposition ring.

His Tigers will train 10 days at Meier's ranch before moving to the new park on the Exposition grounds. Hogan's series with the White Sox begins March 3.

Oakland will train at Pleasanton. Pitchers and catchers will report February 22 and the rest of the squad five days later. Salt Lake City has contracted to unlimber at San Jose and San Francisco will knock off the rough spots at Boyes Springs, just north of the Bay. Portland will train at Fresno, reporting about March 3. Los Angeles will condition on the home veldt, thus taking the edge off the Portland opening day, March 30.

* * *

Los Angeles appears to be a special target for Federal League atrocities. Last year Gilmore's Visigoths grabbed Krueger and Goodwin; Ernie Johnson, shortstop, gamboled off eastward last week with George Stovall, bound for the St. Louis Feds, and now it's Howard Ehmke, boy wonder pitcher.

Ehmke received a telegram from his brother, a teacher in the Buffalo High School, the other afternoon, informing him that he had a dandy job in the Federals waiting for him and to leave immediately for the East.

Wherefore "Pop" Dillon has taken it for granted that his juvenile slabster will not be among us for use as Beaver bait next season.

BLANKENSHIP LIKES HESTER

Mormon Manager Indicates Tennant Will Have to Hustle.

SAN FRANCISCO, Feb. 7.—(Special.)—According to Cliff Blankenship's dope, Hester, the infielder who managed Ogden last year in the Union Association, is going to make Tom Tennant fight for the first baseman's job in the Mormon club. Hester hit .280 in 74 games and had a fairly good fielding average.

"I think Hester is one of the best first basemen on any minor league club in the country," said Blankenship today.

Which is going it some strong and means that Tennant will have to do some tall hustling if he wants to be retained.

CLEVELAND SHOOTERS LEAD

Score of 998 Out of Possible 1000 Is Made by Rifle Team.

WASHINGTON, Feb. 7.—With the score of 998 out of a possible 1000, Cleveland leads the class A, interclub rifle shooting championship competition, according to results of the seventh match, made public last night.

Class B results follow: St. Louis, 979, vs. Madison, Wis., 958; Louisville (Swiss), 961, vs. Hopkins, Minn., 933; Milwaukee, 964, vs. Tacoma, 938; Youngstown, O., 973, vs. Marion, O., 968; Bangor, Me., 978, vs. Indianapolis, 924; Des Moines, 970, vs. Watertown, N. Y., 964.

RELAY RACE RECORD IS MADE

Time of 3 Minutes 2 4-5 Seconds Set for 1560-Yard Event.

BOSTON, Feb. 7.—A world's indoor record for a relay race of 1560 yards was made last night by a Boston athletic association quartet in its annual race with the New York Athletic Club, at the invitation track and field meet of the Boston Athletic Association.

The new mark was set at 3:02 4-5, which is one fifth of a second faster than the record made by Harvard last year. The record-breaking combination was made up of Burns, Rose, Caldwell and Halpin.

THREE HEADLINERS WHO WILL APPEAR TONIGHT IN AMATEUR BOUTS OF NEW IMPERIAL ATHLETIC CLUB.

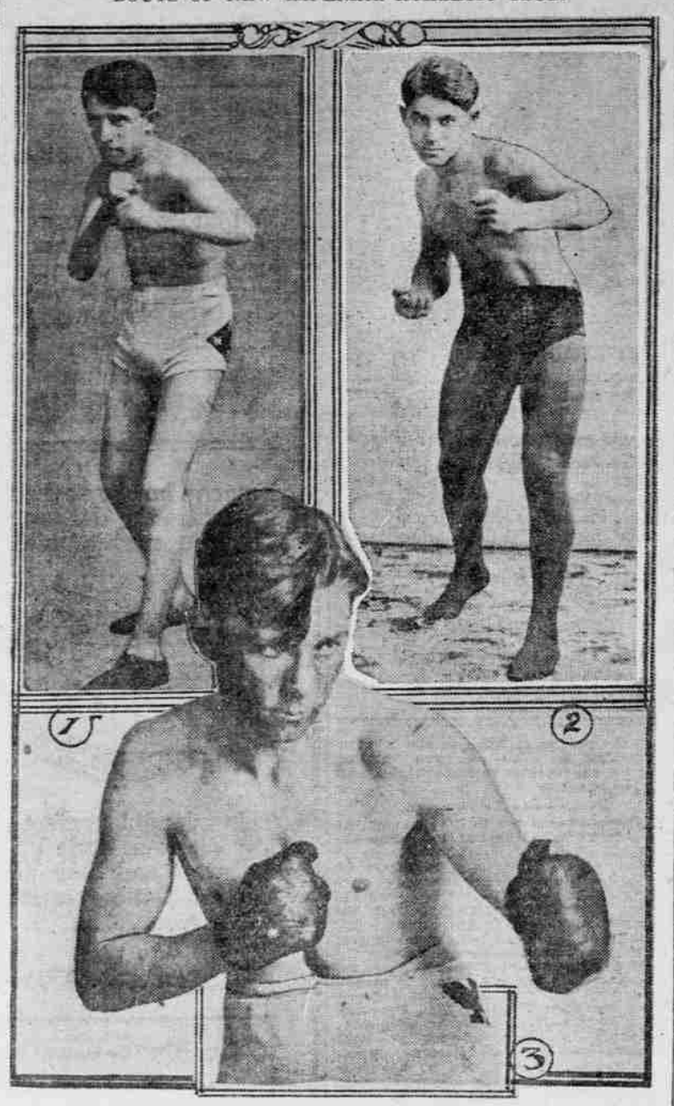

(1) Abe Gordon, 105-Pounder; (2) Valley Trambetus, Clever 140-Pound Boxer, Who Will Meet Jack Wagner; (3) Jack Wagner, One of Cleverest Boys in Local Amateur Circles.

NEW CLUB IS TO BOW

Imperial to Present First Boxing Card Tonight.

PRIZES ARE MERCHANDISE

All Professionals Are Barred and Jack King, President, Adopts New Judging System—Seven Matches Scheduled.

Portland's new amateur athletic club, the Imperial, will make its bow to the boxing public tonight with a gala boxing programme at Arion Hall, at Second and Oak streets. The Imperial club is strictly an amateur organization, but will not be affiliated with the Amateur Athletic Union. Jack King is its first president and Charles Jost is matchmaker.

"No professional boxers will be tolerated by us," said Mr. King yesterday. "We intend to run smokers as clean and wholesome as the Multnomah Club and there is no reason why they should not be so. The boys who will appear in our first smoker have been boxing for the Multnomah, Western, Armory and Mohawk clubs all Winter.

"Instead of giving them cheap medals, however, we intend to give them small orders for merchandise as prizes. When they see they are getting something useful there will not be the temptation to box elsewhere on the quiet for cash prizes.

One Referee to Decide.

"Also the judging system in vogue at the Amateur Athletic Union bouts has not proved satisfactory. My idea is to get some good, square referee and let him use his own discretion. It is easier to find one good man than three or four. After the boys have gone three rounds the referee can either award the decision or can order an extra round. There is no secret ballot and I think this system will be far more agreeable to the patrons of amateur boxing in the city."

Suiting his words, President King yesterday ordered that Bobby Evans' name be stricken off the list of events until such time as Evans has been reinstated by the association. Bobby used to delve into the professional game intermittently a few years ago, but is now behaving himself and his friends think he should be given another chance to square himself.

Well-Known Boxers Matched.

The three main events prepared by Matchmaker Jost show Bud Stevens lined up against Dick Barlow in the 133-pound division; Jack Wagner opposed to Valley Trambetus in the 140 class, and "Farmer" Burns against Jim Roberts as a 175-pound morsel.

All but the heavies are well known in local amateur boxing circles. Stevens was a pupil of Stanley McDonald's at the old Columbus Club. Barlow holds an amateur card in the Southern California Association. "Farmer" Burns is a big husky, who cleaned up everything around Scappoose. He has been boxing under Charley Jost's care for several weeks and Jost says he is a comer.

The complete programme follows:

95 pounds, Sammy Trambetus versus Sammy Gordon.

105 pounds, Abe Gordon versus Johnny Mason.

125 pounds, Johnny Conley versus Abe Rockstein.

133 pounds, Rollie Jones versus Itsy Syverson.

133 pounds, Bud Stevens versus Dick Barlow.

140 pounds, Jack Wagner versus Valley Trambetus.

175 pounds, "Farmer" Burns versus Jim Roberts.

No referee has yet been chosen. The bouts will start promptly at 8:30 o'clock.

INTER-CITY GOLF PLANNED

Eugene, Salem, Portland and Medford Clubs Will Meet.

EUGENE, Or., Feb. 7.—(Special.)—A series of golf matches between Eugene players and those of Salem, Portland and Medford are set for 1915 by the Eugene tournament committee.

The series will mark the first extensive inter-city golf series in Western Oregon.

The first of the series will be played in March when the Salem team will be guests of the Eugene Country Club. The Portland Country Club will come in April, and Eugene team will go to Medford in May, and to Salem in June. An exchange of matches with the Waverly club of Portland is planned in August and September.

Topekans Must Pay or Lose Team.

CHICAGO, Feb. 7.—Five days of grace were granted today to residents of Topeka, Kan., to clear off the mortgage on the Topeka baseball club of the Western League. If they fail to do so, President Tip O'Neil told anxious inquirers today, that the club will be sold, in which event it may go to Colorado Springs, Colo.

Baker Y. M. C. A. Juniors Win.

BAKER, Or., Feb. 7.—(Special.)—The junior basketball team of the Baker Y. M. C. A. defeated the Haines Y. M. C. A. juniors 14 to 12 in a hard-fought contest in the Baker association gymnasium Friday night.

VICTORIA HERE TUESDAY

UNCLE SAMS SURE THEY'LL BEAT TEAM WEAK ON ROAD.

Pete Muldoon, of Portland Hockeyists, Tells Disadvantages Any Squad Has When Away From Home.

Coast League Hockey Standings.

	G.	W.	L.	Goals For	Goals Ag'n't	P.C.
Vancouver	11	7	4	55	47	.636
Portland	11	6	5	64	45	.546
Victoria	10	3	7	37	45	.300

Coming Games.

Tomorrow—Victoria at Portland.
Friday—Vancouver at Victoria.

The Victoria ice hockey players will try to break their losing streak on the road when they hook up with the Portland Uncle Sams in the Portland Ice Hippodrome tomorrow night. A record-breaking crowd is expected.

The Aristocrats so far have failed to win a game on the road and the Uncle Sams are confident of climbing higher in the league race at the expense of their visitors. The Victoria team, records indicate, is the poorest road team in the circuit.

"The figures and dope practically cinch the claim that home ice is a big percentage in a team's favor," said Manager Pete Muldoon, of the Uncle Sams last night, "for every septet in the Coast League circuit shows more aggressiveness on the home ice than on foreign ice. There are no exceptions.

"Some squads are better campaigners than others, but they all appear at their best when playing before their own audiences. The crowd has much to do with this peculiarity, for the reason that it encourages the home team, and it must be admitted that continual shouting takes the life out of the visitors after a time.

"When a visiting player pulls off a clever piece of work he may get a good hand, but such occasions always are dwarfed by the outbursts accorded the local favorites.

"Another thing in the home team's favor is the referee's 'breaks.' Usually an official is swayed to a certain extent by the crowd, even though it may seem that it does not amount to much. The hockey referee is yet to be found who is not susceptible to this defect."

* * *

Victoria has won three out of five games played on its own ice, defeating the Vancouver Millionaires 4 to 1 and capturing two overtime contests from the Portland Uncle Sams. The first extra-session affair went to the Northerners 4 to 3, after 11 minutes' play more than the customary time, and 18 minutes elapsed before the other game was taken by the Aristocrats, 6 to 5.

* * *

Every ice skater who desires to skate between 8 and 9:30 o'clock next Friday night at the first annual ice carnival to be held in the Portland Ice Hippodrome must be in costume, whether he is masked or not. Ice skating for prizes among those who are costumed will be held during that hour and a half and immediately at 9:30 o'clock all must be unmasked.

The first thing on the programme will be a grand march, and J. George Keller, secretary and treasurer of the Ice Hippodrome, has arranged to have a flashlight photograph taken of the audience and skaters.

WASHINGTON LOOKS LIKE TITLE WINNER

Double Defeats of Oregon and Aggies Give Great Lead in Basketball Contest.

WHITMAN IS WEAK SISTER

Idaho to Invade Coast Territory Soon but Is Not Regarded as Serious Contender for High Honors Despite Big Squad.

Northwest Conference Basketball.

	W.	L.	P.C.		W.	L.	P.C.
Wash. State	5	0	1000	Oregon	0	2	.000
Washington	4	0	1000	Or. Aggies	0	4	.000
Idaho	3	2	.600	Whitman	0	4	.000

Coming Games.

Monday, Oregon versus Idaho, at Moscow.
Tuesday, Oregon versus Washington State, at Pullman.
Wednesday, Oregon versus Whitman, at Walla Walla.
Friday, Washington versus Idaho, at Moscow.
Saturday, Washington versus Washington State, at Pullman.

The University of Washington appears to be on the road to another Northwest college championship with its veteran basketball crew. Already the purple and gold quintet has disposed of the Oregon Aggies and the University of Oregon in two games apiece at Seattle, and, unless the Seattleites fall down miserably on their road trips, it will be a hard matter to stop them.

Gauged from their showings in the first round of games, the conference basketball squads will finish in the following order: Washington, first; Oregon Aggies, second; Washington State or Oregon, third; Idaho, fifth, and Whitman, sixth.

The Oregon Aggies already have lost two games to Washington and a game apiece to Washington State and Idaho. However, the Aggies gave Washington terrific battles and the games in the Inland Empire were close and hard fought.

Aggies Expected to Retrieve.

Washington State won 23-21 in an extra time struggle, and Idaho won 18 to 13. Corvallis fans expect the odds to be reversed when the Inland athletes cross the Cascades.

Idaho will be the first to invade the West. The Gem Staters are scheduled to play Washington, at Seattle, February 12; Oregon, at Eugene, February 15; Willamette, at Salem, February 16, and the Oregon Aggies February 17.

While the Idaho team twice defeated Whitman and administered a beating to the Oregon Aggies, it does not appear to be in the conference title running because of its two defeats by Washington State. Idaho has the biggest bunch in the league, according to Dr. E. J. Stewart.

Oregon Beaten Badly.

Oregon's team has figured in only the two games against Washington. Both were overwhelming defeats and Coach Bezdek will have a tough time trying to shape pennant-winners out of his material. In contrast, the Oregon Aggies lost one game to Washington by an 18-20 score after the regular time had closed 18-18 and the other by a score of 15-24.

An Aggie enthusiast, who witnessed the first game at Seattle, says the Aggies deserved to win. The referee grabbed a foul basket from them just before time was called because the thrower had his bigtoe nail or a shoelace over the restraining line.

The Aggies, it is said, are not using the collegiate dribble as frequently as in past campaigns. The sudden change from the dribbling attack to the passing game may have been responsible for their slow start.

Mazamas Go Through Paper Mill.

For their usual weekly tramp the Mazamas yesterday first went to Oswego on the Southern Pacific and then tramped out the old Salem road for a few miles. They then took a cross road to West Oregon City, coming in opposite the Falls. The party consisted of more than 70 members and all went through the mill of the Crown Columbia Pulp & Paper Company and through the electric light and power plant. B. O. McBain, manager of the mill, made the inspection possible. After a walk of about eight and one-half miles, the hikers took the train from Oregon City to Portland.

MANY HORSES EXPECTED

GREAT PORTLAND RACING MEET SET FOR AUGUST 2 TO 9.

Event to Be Most Successful in History of Game in City, Says Fred T. Merrill, Speedway Manager.

"We are planning one of the most successful harness meets in the history of Portland. This city is extremely lucky in that the opening dates of the North Pacific Fair Circuit were awarded to it."

So said Fred T. Merrill, manager of the Rose City Speedway Association, yesterday, following the 15th annual convention of the fair circuit officials at Vancouver.

Portland's race dates are from August 2 to August 9. From here the fast steppers will go to Seattle for a week's racing; then to Vancouver, B. C., Chehalis-Centralia and on around the circuit, closing at Hesperides the week of October 25. The horses will be at Salem during the Oregon State Fair, the week opening September 27.

The standard events decided upon by the directors wyere as follows:

2:25 pace, early closing; 2:18 pace, late closing; 2:15 pace, early closing; 2:11 pace, late closing; free-for-all, 2-year-old pace, 3-year-old pace.

2:30 trot, late closing; 2:25 trot, early closing; 2:20 trot, late closing; 2:15 trot, early closing; free-for-all, 2-year-old trot, 3-year old trot.

A change was made in the date for the early closing entries. The time was set forward from May 15 to June 1.

"We have a large number of horses already in training at the Rose City Speedway," said Mr. Merrill. "But I think we'll have 200 or 300 horses there before the circuit opens. The track will be put in first-class condition, and as we intend to place the meet in charge of some local charitable society, I expect the largest crowds that have witnessed a race meet hereabouts in many years."

LETTER-MAN CREW IN SIGHT

Last Year's Champion and Two "W" Wearers at Washington.

UNIVERSITY OF WASHINGTON, Feb. 7.—It is possible for Coach Conibear to pick a letter-man crew from the turnout at the university this week. Six men of last year's championship eight with two former "W" men, are a possible combination that "Conny" may put on the water this Spring to try once more for the Pacific Coast's premier honors.

As soon as the warm weather comes in March Coach Conibear will move his boats over to Lake Washington and begin the hard grind for the coming season. At present the men work out on Lake Union.

Waller, whom "Conny" considers the best stroke that ever pulled No. 8 for Washington and a former captain of the crew, is again a candidate for his old place. Among the other "W" men after their old jobs are: Rus Callow, captain, who rowed twice at Poughkeepsie; Brokaw, last year's bow; Heinie Zimmerman, for two years the varsity's stroke; Hal Schumacher, No. 4 on last year's eight; Brick Hill and Ward Kumm, who served their first season in the first boat under Conibear last year.

24 MEN IN VANCOUVER SQUAD

Northwestern League Team to Begin Training March 20.

SEATTLE, Wash., Feb. 7.—(Special.)—Twenty-four players, all sizes and all ages, will comprise the Vancouver baseball squad, which will go into training March 20 in preparation for the approaching Northwestern League campaign.

Brown returned home recently from Seattle with the signed contracts of Dode Brinker and Tony Brottem, and also has signed Richard Galloway, a southpaw from Washington State.

C. E. Bloomer, an infielder, who was with the Tacoma team at one time, will try out for a berth. He is a fast fielding shortstop. R. E. Martin, a heavy-hitting infielder, from Fort Casey, also will get a tryout. He batted .387 in semi-professional ball last season. Joe Christiansen, the first sacker, played several games here last Fall and looks like a comer. Another player signed is Charles Hunter, a catcher, from Waldport, Or. He has had a lot of experience in semi-professional ball and comes well recommended.

The signed contract of Paul A. Swifka came to hand. This youngster hails from Fort Casey. He is a portside twirler with a good record as a semi-professional.

Among the other pitchers signed are Harry Eddy, a Seattle youth, and Will Brandt, the boss flinger of the Vancouver Wholesale League last year.

CUBS ARE TO PLAY PHILLIES

Permission Granted for Ante-Season Series in Florida.

CHICAGO, Feb. 7.—Permission has been granted the Chicago and Philadelphia National League baseball clubs to play a series of ante-season games in Tampa and St. Petersburg, Fla., according to an announcement made here yesterday. The Chicago club will train at Tampa and the Philadelphians at St. Petersburg.

Roger Bresnahan, manager of the Cubs, said that he had eight trades in mind which he hoped to accomplish at the National League meeting in New York this week.

E. KELLER HOLDS LEAD

25 IN ROW BROKEN IN SHOOTING FOR IMPERIAL MEDAL.

Dennis Holohan Makes High Score Among Men in Club Event and Miss Reid Heads Women's Division.

By breaking 25 straight yesterday afternoon at the Portland Gun Club grounds at Jenne Station, E. Keller retained the leadership for the Imperial Hotel diamond medal. Two other shooters accomplished the same feat, but they are several points behind in the totals.

More than a score were out and Dennis Holohan captured high average among the amateurs by "killing" 95 per cent of his birds. Joseph A. Addleman, secretary of the club, had an exceptionally finished second among the amateurs, with 88 per cent.

Miss Gladys Reid again was high among the women contestants. She broke 60 per cent of the blue rocks.

In the weekly shoot on the Imperial Hotel diamond medal, E. Keller, Dennis Holohan and H. N. Anderson broke 25 straight.

The 100-bird race for the Western Cartridge Company medal will be held at the club grounds next Sunday and the next merchandise shoot for this month will be held a week from Sunday. A special prize will be given to the winner among the women next Sunday.

Following are the scores made yesterday: Rayburn, 79; Pollock, 67; Strowger, 69; Jim Reid, professional, 77; E. Keller, 86; Hare, 82; Seguin, 65; Anderson, 56; Osman, 63; C. J. Miller, 52; Van Arnum, professional, 84; Templeton, 80; Addleman, 88; Holohan, 95; H. N. Anderson, 80; Miss Gladys Reid, 62; Mrs. Pete O'Brien, 54; Mrs. E. Keller, 52.

Scores to be added on the Imperial Hotel diamond medal: Rayburn 20, Pollock, 19; Strowger, 19; E. Keller, 25; Hare, 21; Seguin, 18; Templeton, 24; D. Holohan, 25, and H. N. Anderson, 25.

HARKNESS RECEIVES CONTRACT

Hogan Offers Old Place at Old Salary and Speck Will Sign.

"Happy" Hogan said some time ago that he intended to make a complete change of faces on his Venice ball club, but just the same "Speck" Harkness has received a contract from Happieus. "Speck" is happy because it called for the same old salary in the same old place.

"I intend to sign it and return to Manager Hogan," said he yesterday. "Most of the boys had their salaries cut, so I was extremely glad to note that my contract called for my 1914 salary."

"Speck" declares his arm is in fine condition and he expects a good year. The Tigers will train at San Diego.

Idaho Rifle Score Is 854.

UNIVERSITY OF IDAHO, Feb. 7.—(Special.)—Idaho shot against the University of Nebraska in its third match under the auspices of the National Rifle Association and made a score of 854. The team was composed of Major Carlson, Captain Morrison, Sergeant Schick and Privates Smith and Swan.

Castle Rock 23, Kalama 14.

CASTLE ROCK, Wash., Feb. 7.—(Special.)—The Castle Rock High School defeated Kalama High at basketball Friday night 23 to 14. A week ago the same teams met at Kalama, and the Castle Rockers won 27 to 18.

Duluth Man Wins Ski Title.

DULUTH, Minn., Feb. 7.—Sigurd Bergerson, of Duluth, won the National amateur ski championship here yesterday, the opening day of the National ski tournament.

Utah 35, Montana 27.

MISSOULA, Mont., Feb. 7.—The University of Utah basketball team defeated the University of Montana here last night by a score of 35 to 27.

Team to Train at San Diego.

CHICAGO, Feb. 7.—The Indianapolis American Association team will do most of its training at San Diego.

ICE HOCKEY!

PROFESSIONAL

Portland vs. Victoria, B. C.

Tuesday, February 9
8:15 P. M.

AT ICE HIPPODROME
Fancy Skating, Music

Tickets 50c, $1.00, $1.50

ON SALE AT

HUNTLEY DRUG CO., Fourth and Washington Sts.
SCHILLER CIGAR STORE, Eleventh and Washington Sts.
ICE HIPPODROME, Twenty-first and Marshall Sts.

SALEM SEEKS TITLE

High School Basket Tossers Beat Astoria, 34-19.

JEFFERSON SQUAD HOME

Portland Players Win Two Games at Tillamook—Columbia University and Hill Military Academy Will Meet Tomorrow.

Coach Clancy and his Salem high school basketball players were Portland visitors yesterday, after having trimmed the Astoria high school team, 34 to 19, at the fish metropolis Saturday night. The Salem athletes were pleased with the treatment they received from the Astoria students.

"We are going out for the state interscholastic basketball championship," said Coach Clancy. "We have a strenuous schedule. We have played five contests and have won all but one. The lone defeat was at the hands of the University of Oregon squad and we were handicaped because intercollegiate rules were used.

"I have procured games from two Portland institutions, Washington High and Lincoln High, and if it is possible for Jefferson High to arrange its schedule, we would like to take on its team, too. We met and downed Washington High last month and the next game will be a return match at Salem. Coach Borleske will bring his Lincolnites to our gymnasium late this month.

"After our game with Astoria, we were the guests of the school at a dance and banquet and were shown a good time in general."

Following are the lineups:

Astoria (19)		Salem (34)
Hardesty (2)	F	Proctor (12)
Willkson (17)	F	Reinhart (8)
Stein (0)	C	Keene (12)
Burns	G	Ratcliff
Baskling	G	Low (2)

Referee, E. Utter.

* * *

The Jefferson High School basketball team arrived in Portland yesterday afternoon, after a three-day journey to Tillamook, on which two victories were tucked away. On Friday night the locals defeated the Tillamook High school team, 35 to 16, and on the night following it trimmed the Tillamook Alumni, 26 to 11.

After the high school game, the Portlanders were guests of honor at a dance, and Saturday morning they were taken to Bay Ocean, where a swimming party was held in the natatorium. Coach Harper Jamison and Manager Maurice speak highly of the treatment received in the Coast town.

Following are the lineups:

Jefferson (35)		Tillamook (16)
Shandeling (14)	F	Erickson (6)
Burke (6)	F	Maddux (4)
Capt. Bonney (15)	C	Wallace (6)
Everett	G	Mason
Maurice	G	Requist

Referee, Rhodes and Jamison.

Jefferson (36)		Alumni (11)
Shandeling (4)	F	Stanley
Burke (8)	F	Ebinger (3)
Capt. Bonney (22)	C	Crimshaw (4)
Everett (2)	G	Hare (2)
Maurice	G	Stam (2)

Referee, Rhodes and Jamison.

* * *

The next local interscholastic basketball game is scheduled for tomorrow afternoon, with the Columbia University quintet hooking up with the Hill Military Academy. Captain Farley, of the cadets, may not be able to play because of the injury recently of his left hand and wrist. The contest will be played in either the Jefferson or the Washington High gymnasium.

* * *

Instructor Pfaender, of Peninsula Park, had a busy time of it Saturday. In the afternoon his basketball Midgets defeated the Christian Brothers Business College Midgets, 29 to 13, and in the evening two other of his basketball teams won games. The Peninsula Park Seniors defeated the Portland School of Trades, 27 to 22, and the Park Juniors trimmed the School of Trades seconds, 28 to 19.

Following are the lineups in the three games:

Seniors (27)		First team (22)
Leipold (9)	F	Koreski (6)
Burns (1)	F	Cayo (6)
West (8)	C	Shriner (10)
Campbell (5)	G	Leonard
Metcalf (4)	G	Palmer

Referee, Pfaender.

Juniors (28)		Second (19)
Carr (2)	F	Palmer (2)
Pearson (2)	F	Johnson (3)
Blatt (12)	C	Leonard (10)
Welch (12)	G	Bos
Harlow	G	Wilson, Coy (4)

Referee, Pfaender.

Park Midgets (29)		C. B. B. C. M's (13)
Tabor (8)	F	Houck (4)
Ritter (6)	F	Walsh
Palmore (13)	C	Ryan (2)
Sabin (2)	G	Montchalin (7)
Fugate	G	Nygren

Referee, Pfaender.

* * *

The Multnomah Club seconds trimmed the first team of the Christian Brothers Business College, 28 to 22, in the club gymnasium Saturday night. Wood and Keck starred for the club, while Chappelle and Skahan were the mainstays of the college basket-tossers. Following are the lineups:

C. B. B. C. (22)		Mult. Seconds (28)
Skahan (6)	F	Brooks (6)
Duffy (4)	F	Wood (12)
Chappelle (10)	C	Keck (6)
Hohman (1)	G	Spamer (2)
Lair	G	Towey (2)

* * *

Old rivals of the Portland Interscholastic League will meet Thursday afternoon, when Lincoln High sends its basket-tossers against the Portland Academy representatives. The Academy received its worst licking in 1914 from the West Side High and is out for revenge.

* * *

The 1915 schedule of the Portland Basketball League came to a close Saturday night, when the Peninsula Park quintet forfeited a game to the Multnomah Club squad. The action had no bearing on the standings of the teams, as the Weonas had been declared winners of the circuit.

* * *

The Christian Brothers College squad has arranged with the Holmes Business College for a basketball game to be played on the former's floor tomorrow night. A dance will be held immediately after the contest.

* * *

Pfaender is claiming the 90-pound basketball championship of the city for the Peninsula Park Midgets as a result of their victory over the Christian Brothers Midgets. The Christian Brothers College team was handicapped by the absence of its regular players, according to members of the team.

* * *

Jefferson High School is leading the Portland Interscholastic League with two victories and no defeat, while Lincoln High and Columbia University are tied, with one victory and no setback. Jefferson High will play its first game against the new Franklin High team next Friday afternoon, but Manager Maurice has been unable to announce where the match will be held.

PLAYERS SOON DUE IN CAMPS

Exodus of Baseball Men From San Francisco Starts This Week.

SAN FRANCISCO, Feb. 7.—(Special.)—There will be an exodus of ballplayers this week. Jim Scott, of the Chicago White Sox, will leave tomorrow for Paso Robles, where he will join Joe Bens.

"Rowdy" Elliott and "Biff" Schaller start for Boyes Springs Tuesday and it is possible others of the Seal aggregation will settle immediately at the training quarters.

The last of the month will see the Californians who belong to Eastern clubs under way.

Dick Egan will leave February 24 to report to the Brooklyn club in Florida. Oscar Stanage and Oscar Vitt have not received definite word as to their departure to join forces with the Detroit Tigers, but it will be about the last of the month.

Oscar Vitt has been laid up for the last two days with a hard cold and is confined to his bed. He expects to be up and around by the last of the week, however, and in shape to play with the All-Majors.

Duffy Lewis will not be compelled to leave for Florida until March 12. Meanwhile Duffy will work out at Boyes with the San Francisco players.

EUGENE TO SEND BOWLERS

Five-Man Team to Be Entered in Tournament at Spokane.

EUGENE, Or., Feb. 7.—(Special.)—Eugene plans to send five men to the Northwest Bowling Congress at Spokane in March. Plans also are made for a general Willamette Valley tournament to be held here or in Albany in the Spring.

Each team in the Willamette Valley League has nine more games to play. The Eugene Rainbow team will roll the Salem Electrics in Salem next Saturday and the Eugene Oback team will meet the Electrics here the following Saturday. The Rainbow team leads the series by three games and the Oback and Corvallis teams are running a neck-and-neck race for second place.

Ashland High Wins Twice.
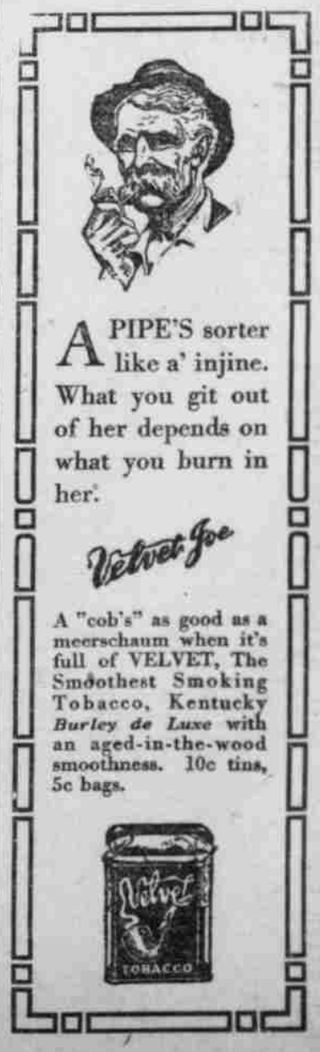
ASHLAND, Or., Feb. 7.—(Special.)—The local high school won the second in two successive basketball games over Klamath Falls High last night. In the first the Ashland boys won by 22 to 15, girls 11 to 2. Second game, boys 39 to 11, girls 8 to 5.