WILSON SAYS HE IS "CAPTAIN OF TEAM"

Nation Advised to Get Own Affairs in Order So as to Be of Service in Final Settlement—Plea for Mexico Made.

President Warns Democrats He Knows Temper of His Fellow-Americans.

PEOPLE TOLD: FORGET WAR

(Continued From First Page.)

not yet complete. Whenever the country really wanted something besides talk, he added, it turned to the Democratic party.

The President advocated the establishment of a great Federal employment bureau. He said some means should be formed for quickening and cheapening the process of the courts, and spoke of the necessity of passing the Administration conservation bills.

Immediately after his speech the President went to the home of Mayor H. Joseph E. Bell, of Indianapolis, who was confined to his bed by sickness, and later attended a reception given by the Indiana Democratic Club, which lasted for an hour and a half. Later he took a ride about Indianapolis in the automobile of Thomas Taggart and at 6:45 departed for Washington.

Life in Washington Lonely.

"Governor Ralston, ladies and gentlemen—You have given me a most royal welcome, for which I thank you from the bottom of my heart. It is rather lonely living in Washington. I have been confined for two years at hard labor, and even now I feel that I am simply out on parole. You notice that one of the most distinguished members of the United States Senate is here to see that I go back. And yet, with sincere apologies to the Senate and House of Representatives, I want to say that I draw more inspiration from you than I do from them.

"They, like myself, are only servants of the people of the United States. Our sinews consist in your sympathy and support and our renewal comes from contact with you and with the strong movements of public opinion in this country. That is the reason why I, for one, would prefer that our thoughts should not too often cross the ocean, but should center themselves upon the policies and duties of the United States. If we think of the United States when the time comes, we shall know how this country can serve the world. I will borrow an interesting phrase from a distinguished gentleman of my acquaintance and beg that you will keep your moral powder dry.

Nothing Mild About Jackson.

"But I have come here on Jackson day. If there are Republicans present I hope they feel the compelling influences of such a day. There was nothing mild about Andrew Jackson; that is the reason I spoke of the 'compelling influences of the day.' Andrew Jackson was a forthright man who believed everything he did believe in fighting in earnest. And really, ladies and gentlemen, in public life that is the only sort of man worth thinking about for a moment.

"If I were not ready to fight for everything I believe in I would think it my duty to go back and take a back seat. I like, therefore, to breathe the air of Jackson day. I like to be reminded of the old militant hosts of Democracy, which I believe have come to life again in our time.

"The United States had almost forgotten that it must keep its fighting ardor in behalf of mankind when Andrew Jackson became President; and you will notice that whenever the United States forgets its ardor for mankind, a Democrat is elected President. The trouble with the Republican party is that it has not had a new idea for 30 years.

Search Made for Ideas.

"I am not speaking as a politician; I am speaking as a historian. I have looked for new ideas in the records and I have not found any proceeding from the Republican ranks. They have had leaders from time to time, who suggested new ideas, but they never did anything to carry them out. I suppose there was no harm in their talking, provided they could not do anything. Therefore, when it was necessary to say we have talked about things long enough which it was necessary to do, and the time had come to do them, it was indispensable that a Democrat should be elected President.

"I would not speak with disrespect of the Republican party. I always speak with great respect of the past. The past was necessary to the present; and was a sure prediction of the future. The Republican party is still a covert refuge for those who are afraid, for those who want to consult their grandfathers about everything. You will notice that most of the advice taken by the Republican party is taken from gentlemen old enough to be grandfathers; and that when they claim that a reaction has taken place, they react to the re-election of the oldest members of their party. They will not trust the youngsters. They are afraid the youngsters may have something up their sleeves.

Saying Sweet Things Wearisome.

"You will see, therefore, that I have come to you in the spirit of Jackson day. I got very tired staying in Washington and saying sweet things. I wanted to come out and get in contact with you once more and say what I really thought.

"My friends, what I particularly want you to observe is this: That politics in this country does not depend any longer upon the regular members of either party. There are not enough regular Republicans in this country to take and hold National power; and I must immediately add there are not enough regular Democrats in this country to do it either. This country is guided and its policy is determined by the independent voter; and I have come to ask you how we can best prove to the independent voter that the instrument he needs is the Democratic party, and that it would be hopeless for him to attempt to use the Republican party. I do not have to prove it; I admit it.

"What seems to me perfectly evident is this: That if you made a rough reckoning you would have to admit that only about one-third of the Republican party is progressive; and you would also have to admit that about two-thirds of the Democratic party is progressive. Therefore the independent progressive voters find a great deal more company in the Democratic ranks than in the Republican ranks.

Democrats, Too, Hold Back.

"I say a great deal more, because there are Democrats who are sitting on the breeching straps; there are Democrats who are holding back. There are Democrats who are nervous. I dare say they were born with that temperament. And I respect the conservative temper. I claim to be an animated conservative myself; because, being a conservative, I understand to mean a man not only who preserves what is best in the Nation, but who sees that in order to preserve you dare not stand still, but must move forward. For the virtue of America is not statical; it is dynamic. All forces of America are forces in action, or else they are forces of inertia.

"What I want to point out to you—and I believe that this is what the whole country is beginning to perceive—is this, that there is a larger body of men in the regular ranks of the Democratic party who believe the Progressive policies of our day and mean to see them carried forward and perpetuated than there is in the ranks of the Republican party.

"How can it be otherwise, gentlemen? The Democratic party, and only the Democratic party, has carried out the policies which the progressive people of the country have desired. There is not a single great act of this present great Congress which has not been carried out in obedience to the public opinion of America; and the public opinion of America is not going to permit any body of men to go backwards with regard to these great matters.

Credit Declared Emancipated.

"Let me instance a single thing: I want to ask the business men here present if this is not the first January in their recollection that did not bring a money stringency for the time being because of the necessity of paying out great sums of money by way of dividends and the other settlements which come at the first of the year? I have asked the bankers if that happened this year and they say, 'No, it did not happen; it could not happen under the Federal reserve act.'

"We have emancipated the credits of this country. And, if there is anybody here who will doubt that, the other policies that have given guarantee to this country that there will be free competition are policies which this country will never allow to be reversed.

"I have taken a long time, ladies and gentlemen, to select the Federal Trade Commission, because I wanted to choose men, and be sure that I had chosen men, who would be really serviceable to the business men of this country, great as well as small, the rank and the file. These things have been done and will never be undone. They were talked about and talked about with futility until a Democratic Congress attempted and achieved them.

Democrats Still on Trial.

"But the Democratic party is not to suppose that it is done with the business. The Democratic party is still on trial. The Democratic party has to prove to the voters of this country not only that it believes in these things, but that it will continue to work along these lines and that it will not allow any enemy of these things to break its ranks. This country is not going to use any party that cannot do continuous and consistent team work.

"If any group of men should dare to break the solidarity of the Democratic team for any purpose or from any motive theirs will be a most unenviable notoriety and a responsibility which will bring deep bitterness to them. The only party that is serviceable to a nation is a party that can hold absolutely together and march with the discipline and with the zest of a conquering host.

Pledge Given for Party.

"I am not saying these things because I doubt that the Democratic party will be able to do these things, but because I believe that, as leader for the time being of that party, I can promise the country that it will do these things. I know my colleagues at Washington; I know their spirit and their purpose, and I know that they have the same emotion, the same high emotion of public service, that I hope I have.

"I want, at this juncture, to pay my tribute of respect and of affectionate admiration for the two great Democratic Senators from the State of Indiana. I have never had to lie awake nights wondering what they were going to do. And the country is not going to trouble itself, ladies and gentlemen, to lie awake nights and wonder what men are going to do. If they have to do that they will choose other men, and that is all there is to the business. Team work all the time is what they are going to demand of us, and that is our individual as well as our collective responsibility. That is what Jackson stood for. If a man will not play in the team, then he does not belong to the team. You see, I have spent a large part of my life in college and I know what a team means when I see it, and I know what the captain of a team must have if he is going to win. So it is no idle figure with me.

Democratic Congress Praised.

"Now, what is their duty? You say: 'Hasn't this Congress carried out a great programme?' Yes, it has carried out a great programme. It has had the most remarkable record that any Congress since the Civil War has had; and I say since the Civil War, because I have not had time to think about those before the Civil War. But we are living at an extraordinary moment. The world has never been in the condition that it is in now, my friends. Half the world is on fire. Only America among the great powers of the world is free to govern her own life; and all the world is looking to America to serve its economic need, and while this is happening, what is going on?

"Do you know, gentlemen, that the ocean freight rates have gone up, in some instances, to 10 times their ordinary figure, and that the farmers of the United States, those who raise grain and those who raise cotton—these things that are absolutely necessary to the world, as well as to ourselves—cannot get any profit out of the great prices that they are willing to pay for these things on the other side of the sea, because the whole profit is eaten up by the extortionate rates for ocean carriage? In the midst of this, the Democrats propose a temporary measure of relief in a shipping bill.

Country Must Have Ships.

"The merchants and the farmers of this country must have ships to carry their goods, and just at the present moment there is no other way of getting them than through the instrumentality that is suggested in the shipping bill, and I hear it said in Washington on all hands that the Republicans in the United States Senate mean to talk enough to make the passage of that bill impossible.

"These self-styled friends of business, these men who say the Democratic party does not know what to do for business, are saying that the Democrats shall do nothing for business. I challenge them to show their right to stand in the way of the release of American products to the rest of the world. Who commissioned them? A minority, a lessening minority! For they will be in a greater minority in the next Senate than in this. You know it is the peculiarity of that great body that it has rules of procedure which make it possible for a minority to defy the Nation, and these gentlemen are now seeking to defy the Nation and prevent the release of American products to the suffering world, which needs them more than it ever needed them before. Their credentials as friends of business and friends of America will be badly discredited if they succeed.

Prayer Preferred to Advice.

"If I were speaking from a selfish, partisan point of view, I could wish nothing better than that they could show their true colors as partisans and succeed. But I am not quite so malevolent as that. Some of them are misguided; some of them are blind; most of them are ignorant. I would rather pray for them than advise them. But the great people of America ought to make them understand what they are said to be attempting now. I have to say 'Are said to be attempting' because they do not come and tell me that they are attempting. I do not know how I would express my opinion of them in parliamentary language, but I would express it, I hope, no less plainly because couched in the terms of courtesy. This country is bursting its jacket, and they are seeing to it that the jacket is not only kept tight, but is riveted with steel.

"The Democratic party does know how to serve business in this country and its future programme is a programme of service. We have cleared the decks. We have laid the lines now on which business that was to do the country harm shall be stopped and an economic control which was intolerable shall be broken up. We have emancipated America, but America must do something with her freedom.

Conservation Programme Defended.

"There are great bills pending in the United States Senate just now that have been passed by the House of Representatives which are intended as constructive measures in behalf of business—one great measure which will make available the enormous water powers of this country for the industry of it; another bill which will unlock the resources of the public domain, which the Republicans desired to have locked up so that nobody could use them.

"The reason I say the Republicans have not had a new idea in 30 years is that they have not known how to do anything except sit on the lid. Now, if you can release the steam so that it will drive great industries, it is not necessary to sit on the lid. What we are trying to do in the great conservation bill is to carry out, for the first time in the history of the United States, a system by which the great resources of this country can be used instead of being set aside so that no man can get at them. I shall watch with a great deal of interest what the self-styled friends of business try to do to those bills.

Many Lack Guides and Helpers.

"Do not misunderstand me. There are some men on that side of the chamber who understand the value of these things and are standing valiantly by them, but they are a small minority. The majority that is standing by them is on our side of the chamber, and they are the friends of America.

"But there are other things which we have to do. Sometimes, when I look abroad, my friends, and see the great mass of struggling humanity on that continent, it goes very much to my heart to see how many men are at a disadvantage and are without guides and helpers. Don't you think it would be a pretty good idea for the Democratic party to undertake a systematic method of helping the working men of America? There is a simple way in which they can help the working man. If you were simply to establish a great Federal employment bureau it would do a vast deal; by the Federal agencies which spread over this country men could be directed to those parts of the country, to those undertakings, to those tasks where they could find profitable employment. The labor of this country needs to be guided from opportunity to opportunity. We proved it the other day.

"We were told that in two states of the Union 30,000 men were needed to gather the crop. We suggested in a Cabinet meeting that the Department of Labor should have printed information about this, in such form that it could be posted up in the postoffices all over the United States; and that the Department of Labor should get in touch with the labor departments of states, so that notice could go out from them. What was the result? Those 30,000 men were found and were sent to the places where they got profitable employment.

"I do not know any one thing that has happened in my Administration that made me feel happier than that the jobs and the men had been brought together. It will not cost a great deal of money and it will do a great deal of service if the United States were to undertake to do such things systematically and all the year round; and I, for my part, hope that it will do that. If I were writing an additional plank for a Democratic platform I would put that in.

Ways of Courts Antiquated.

"There is another thing that needs very much to be done. I am not one of those who doubt either the industry or the learning or the integrity of the courts of the United States, but I do know that they have a very antiquated way of doing business. I do know that the United States, in its judicial procedure, is many decades behind every other civilized government in the world; and I say that it is an immediate and an imperative call upon us to rectify that, because the speediness of justice, the inexpensiveness of justice, the ready access of justice, is the greater part of justice itself. If you have to be rich to get justice, because of the cost of the very process itself, then there is no justice at all. So I say there is another direction in which we ought to be very quick to see the signs of the times and to help those who need to be helped.

Then there is something else. The Democrats have heard the Republicans talking about the scientific way in which to handle a tariff, though the Republicans have never given any exhibition of a knowledge of how to handle it scientifically. If it is scientific to put additional profits into the hands of those who are already getting the greater part of the profits, then they have been exceedingly scientific. It has been the science of selfishness; it has been the science of privilege.

Scientific Tariff Promised.

"That kind of science I do not care to know anything about, except enough to stop it. But if by scientific treatment of the tariff they mean adjustment to the actual trade conditions of America and the world, then I am with them and I want to call their attention, for though they voted for it they apparently have not noticed it, to the fact that the bill which creates the new trade commission does that very thing. We are at pains to see that it was put in there.

"That commission is authorized and empowered to inquire into and report to Congress, not only upon all the conditions of trade in this country, but upon the conditions of trade, the cost of manufacture, the cost of transportation—all the things that enter into the question of tariff—in foreign countries as well as in the United States and into all those questions of foreign combinations which affect international trade between Europe and the United States. It has the full powers which will guide Congress in the scientific treatment of questions of international trade.

Role of Schoolmaster Assumed.

"Being by profession a schoolmaster I am glad to point that out to the class of uninstructed Republicans, though I have not always taught in the primary grades.

"At every turn the things that the Progressive Republicans have proposed that were practicable the Democrats have either done or are immediately proposing to do. If that is not our bill of particulars to satisfy the independent voters of the country I would like to have one produced. There are things that the Progressive platform contained which we, being constitutional lawyers, happened to know cannot be done by the Congress of the United States. This is a detail which they seem to have overlooked. I, for one, speaking for one Democrat, am heartily in favor of their being done; because Democrats do not congregate merely in Washington; they congregate also in the state capitals and they congregate there in a very influential number, and with very influential organizations.

Victory Claimed for Democrats.

"Just before I came away from Washington I was going over some of the figures of the last elections—the elections of November last. The official returns have not all come in yet. I do not know why they are so slow in getting to us, but so far as they have come in they have given me this useful information, that taking the states where Senators were elected and where Senators were not elected taking the returns for the State Legislatures or for the Congressional delegates, the Democrats, reckoning state by state, would, if it had been a Presidential year, had a majority of about 80 in the electoral college.

"Fortunately or unfortunately this is not a Presidential year, but the thing is significant to me, for this reason:

"A great many people have been speaking of the Democratic party as a minority party. Well, if it is, it is not so much of a minority party as the Republican, and as between minorities I think we can claim to belong to the larger minority. The moral of that is merely what I have already been pointing out to you—that neither party in its regular membership has a majority. I do not want to make the independent voter too proud of himself, but I have got to admit that he is our boss, and I am bound to admit that the things that he wants are, so far as I have seen them mentioned, things that I want.

President Not Independent Voter.

"I am not an independent voter, but I hope I can claim to be an independent person, and I want to say this distinctly. I do not love any party any longer than it continues to serve the immediate and pressing needs of America. I have been bred in the Democratic party; I love the Democratic party; but I love America a great deal more than I love the Democratic party, and when the Democratic party thinks that it is an end in itself, then I rise up and dissent. It is a means to an end, and its power depends, and ought to depend, upon its showing that it knows what America needs and is ready to give it what it needs. That is the reason I say to the independent voter, 'You have got us in the palm of your hand. I do not happen to be one of your number, but I recognize your supremacy, because I read the election returns,' and I have this ambition, my Democratic friends—I can avow it on Jackson day."

"I want to make every independent voter in this country a Democrat. It is a little cold and lonely out where he is because, though he holds the balance of power, he is not the majority, and I want him to come in where it is warm. I want him to come in where there is a lot of good society, good companionship, where there are great emotions. That is what I miss in the Republican party; they do not seem to have any great emotion. They seem to think a lot of things, old things, but they do not seem to have any enthusiasm about anything.

Attitude Toward Mexico Explained.

"Now, there is one thing I have got a great enthusiasm over, I might almost say a reckless enthusiasm, and that is human liberty. The Governor has just now spoken about watchful waiting in Mexico. I want to say a word about Mexico, or not so much about Mexico as about our attitude toward Mexico. I hold it as a fundamental principle, and so do you, that every people has the right to determine its own form of government, and until this recent revolution in Mexico, until the end of the Diaz reign, 80 per cent of the people of Mexico never had a 'look in' in determining who should be their Governors or what their government should be. Now I am for the 80 per cent. It is none of my business, and it is none of your business, how long they take in determining it. It is none of my business and none of yours how they go about the business. The country is theirs. The government is theirs. The liberty, if they can get it—and God speed them in getting it—is theirs.

"So far as my influence goes, while I am President, nobody shall interfere with them.

"That is what I mean by a great emotion, the great emotion of sympathy. Do you suppose that the American people are ever going to count a small amount of material benefit and advantage to people doing business in Mexico against the liberties and the permanent happiness of the Mexican people? Have not European nations taken as long as they wanted and spilt as much blood as they pleased in settling their affairs, and shall we deny that to Mexico because she is weak? No, I say! I am proud to belong to a strong Nation that says: 'This country which we could crush shall have just as much freedom in her own affairs as we have.

"If I am strong, I am ashamed to bully the weak. In proportion to my strength is my pride in withholding that strength from the oppression of another people, and I know when I speak these things (not merely from the generous response with which they have just met from you, but from my long time knowledge of the American people) that this is the sentiment of the American people.

Woodrow Sits and Chuckles.

"With all due respect to editors of great newspapers, I have to say to them that I never take my opinion of the American people from their editorials. So that when some great dailies, not far from where I am temporarily residing, thundered with rising scorn at watchful waiting, Woodrow sat back in his chair and chuckled, knowing that he laughs best who laughs last; knowing, in short, what were the temper and principles of the American people. If I did not at least think I knew I would emigrate, because I would not be satisfied to stay where I am. There may come a time when the American people will have to judge whether I know what I am talking about or not. But at least for two years more I am free to think that I do, with a great comfort in humanity in the time being.

"And it is, by the way, a comforting thought that the next Congress of the United States is going to be safely Democratic, and that, therefore, we can altogether feel as much confidence as Jackson did that we know what we are about. You know Jackson used to think that everybody who disagreed with him was an enemy of the country. I have never got quite that far in my thought, but I have ventured to think that they did not know what they were talking about, knowing that my fellow Democrats expected me to live up to the full stature of Jacksonian Democracy.

"Buy It Now" Good Maxim.

"So I feel, my friends, in a very confident mood today, I feel confidence that we do know the spirit of the American people, that we do know the programme of betterment which it will be necessary for us to undertake; that we do have a very reasonable confidence in the support of the American people.

"I have been talking with business men recently about the present state of mind of American business. There is nothing the matter with American business, except a state of mind. I understand that your Chamber of Commerce here in Indianapolis is working now upon the motto: 'If you are going to buy it, buy it now.' That is a perfectly safe maxim to act on. It is just as safe to buy it now as it ever will be, and if you start the buying there will be no end to it and you will be a seller as well as a buyer. I am just as sure of that as I can be, because I have taken counsel with the men who know.

"I believe—I always have believed—that American business men were absolutely sound at heart; but men immersed in business do a lot of things that opportunity offers to do which in other circumstances they would not do, and I have thought all along that all that was necessary to do was to call their attention sharply to the kind of reforms in business which were necessary and they would acquiesce, and I believe they have heartily acquiesced. There is all the more reason, therefore, that, great and small, we should be confident in the future. And what a future it is, my friends.

World Abroad Is Troubled.

"Look abroad upon the troubled world! Only America at peace among all the great powers of the world.

"Think of the deep wrought destruction of economic resources, of life and of hope, that is taking place in some parts of the world, and think of the reservoir of hope, the reservoir of energy, the reservoir of sustenance, that there is in this great land of plenty! May we not look forward to the time when we shall be called blessed among the nations, because we succored the nations of the world in their time of distress and of dismay?

"I, for one pray God that that solemn hour may come, and I know the solidity of character and I know the exaltation of hope, I know the high principle with which the American people will respond to the call of the world for this service, and I thank God that those who believe in America, who try to serve her people, are likely to be also what America herself from the first intended to be—the servant of mankind."

PRESIDENT OF UNITED STATES, WHO WARNS MEMBERS OF OWN PARTY THAT HE IS "CAPTAIN OF TEAM" FOR THE PRESENT.

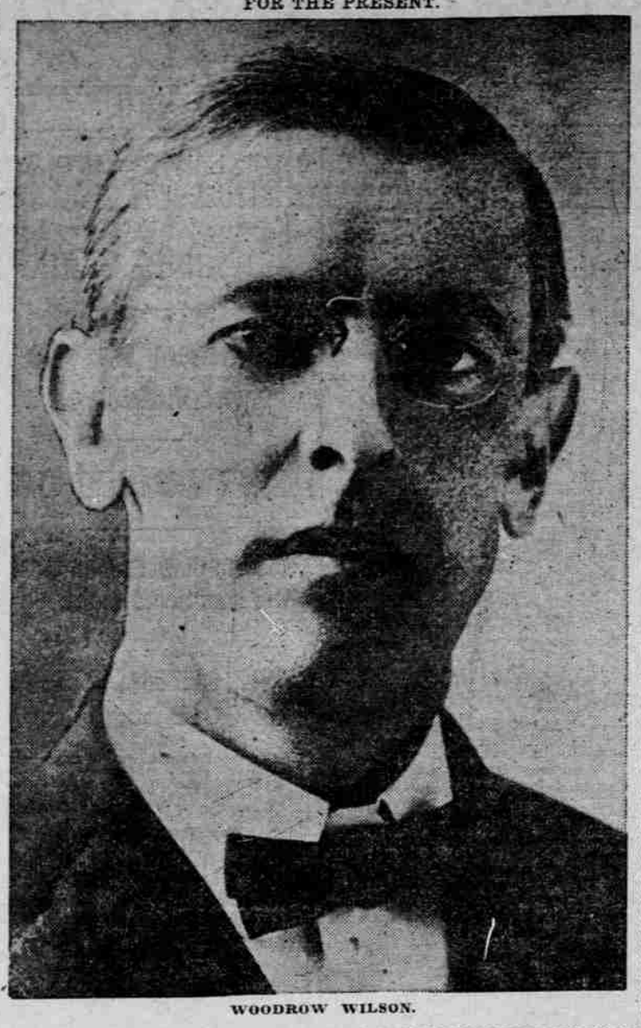

WOODROW WILSON.

STRIKING SENTENCES FROM SPEECH OF PRESIDENT WILSON AT INDIANAPOLIS YESTERDAY.

It is rather lonely living in Washington. I have been confined for two years at hard labor and even now feel that I am simply out on parole.

With sincere apologies to the Senate and House of Representatives, I want to say that I draw more inspiration from you than I do from them.

If I were not ready to fight for everything I believe in, I would think it my duty to go back and take a back seat. I like to be reminded of the old militant hosts of Democracy, which I believe have come to life again in our time.

I got very tired staying in Washington and saying sweet things. I wanted to come out and get in contact with you once more and say what I really thought.

I respect the conservative temper. I claim to be an animated conservative myself; because, being a conservative, I understand to mean a man not only who preserves what is best in the Nation, but who sees that in order to preserve you dare not stand still, but must move forward. For the virtue of America is not statical; it is dynamic.

The Democratic party is not to suppose that it is done with the business. The Democratic party is still on trial. . . . If any group of men should dare to break the solidarity of the Democratic team for any purpose or from any motive, theirs will be a most unenviable notoriety and a responsibility which will bring deep bitterness to them.

If a man will not play in the team, then he does not belong to the team. You see, I have spent a large part of my life in college and I know what a team means when I see it; and I know what the captain of a team must have if he is going to win. So it is no idle figure with me.

We have cleared the decks. We have laid the lines now on which business that was to do the country harm shall be stopped and an economic control which was intolerable shall be broken up. We have emancipated America, but America must do something with her freedom.

Sometimes, when I look abroad, my friends, and see the great mass of struggling humanity on that continent, it goes very much to my heart to see how many men are at a disadvantage and are without guides and helpers.

I am not one of those who doubt either the industry or the learning or the integrity of the courts of the United States, but I do know that they have a very antiquated way of doing business.

Until the end of the Diaz regime, 80 per cent of the people of Mexico never had a "look in" in determining who should be their governors or what their government should be. It is none of my business, and it is none of your business how long they take in determining it. The country is theirs. The government is theirs. The liberty, if they can get it—and God speed them in getting it—is theirs. And so far as my influence goes, while I am President, nobody shall interfere with them.

When some great dailies not very far from where I am temporarily residing, thundered with rising scorn at watchful waiting, Woodrow sat back in his chair and chuckled, knowing that he laughs best who laughs last.

There may come a time when the American people will have to judge whether I know what I am talking about or not. But at least for two years more I am free to think that I do, with a great comfort in humanity in the time-being.

Purity–Quality–Flavor

Baker's Cocoa

Possesses All Three

Registered U. S. Pat. Office

It is absolutely pure, it is of high quality, and its flavor is delicious.

Guard against imitations:—the genuine has the trade-mark on the package and is MADE ONLY BY

Walter Baker & Co. Limited

Established 1780 DORCHESTER, MASS.

COURT RECEIPTS $16,268

Annual Report for Supreme Bench Is Filed by Clerk.

SALEM, Or., Jan. 8.—(Special.)—According to the annual report of J. C. Moreland, clerk of the Supreme Court, filed today, 308 cases were pending before that tribunal December 31. There were 195 cases docketed but not ready for hearing and 113 cases docketed and ready for hearing.

The total cash receipts of the court last year were $16,268.68, the library fund being $3350 and the general fund $12,918.68. Of opinions 399 were rendered on the merits of the cases, 51 on motions and nine were dissents.

Following are the annual receipts of the court since 1907: 1907, $5941.55; 1908, $6263.45; 1909, $7972.40; 1910, $10,735; 1911, $11,362.34; 1912, $12,521.96; 1913, $17,886.03, and 1914, $16,263.68.

STATE LAW FITS INDIANS

Red Men Citizens Can't Go Contrary to Liquor Statutes.

OLYMPIA, Wash., Jan. 8.—(Special.)—The fourteenth amendment to the constitution of the United States does not guarantee to Indians, even though they be citizens, the right to purchase liquor contrary to state laws, the Washington Supreme Court decided today, also holding that two years' imprisonment was not too severe a punishment for sale of liquor to Indians.

Both points were raised on appeal by George Kenney, convicted in Lincoln County.

STARVED NUNS SAVED

Four Hundred Belgian Tots Are Also Found in Convent.

TEARS GREET "OLD GLORY"

Mother Superior and 65 Sisters Are in Tatters When American Relief Delegate With Food Supply Finally Reaches Them.

LONDON, Jan. 8.—Herbert Clark Hoover, chairman of the American commission for relief in Belgium, today received from the commission's representative in the Belgian province of Brabant a pathetic account of the relief from imminent starvation of the inmates of the convent of the Soeurs Oblates, near Louvain, comprising 65 nuns and 400 homeless children.

For weeks the sisters had sheltered and fed the children and it was not until the supplies of the convent were almost exhausted that they sent an appeal to the commission for help.

On receipt of the request for aid food was dispatched immediately to the convent. The delegate who accompanied the food was received by the mother superior in a tattered habit. The nuns greeted the American flag with tears in their eyes.

"Children in rags and with bare legs crowded about, asking if it were true that food was coming," the report says. "Many of the larger children, with pale and aged faces, showed plainly the terrible experiences through which they had passed."

As the delegate was leaving the mother superior said:

"Thank God, one country at least has peace and can so nobly show her sympathy for those at war."

After providing an adequate supply of food for the convent, the commission dispatched clothing for the nuns and children from the central depot at Brussels.

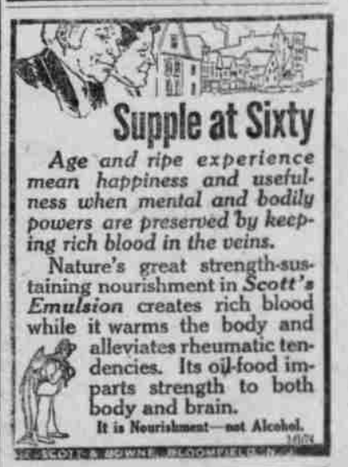

Supple at Sixty

Age and ripe experience mean happiness and usefulness when mental and bodily powers are preserved by keeping rich blood in the veins.

Nature's great strength-sustaining nourishment in *Scott's Emulsion* creates rich blood while it warms the body and alleviates rheumatic tendencies. Its oil-food imparts strength to both body and brain.

It is Nourishment—not Alcohol.

SCOTT & BOWNE, BLOOMFIELD, N.J.

FACE COVERED WITH PIMPLES ALL HER LIFE

But Miss Ayres Got a 'Beautiful Complexion' at a Cost of Only $2.00.

Nov. 22, 1914:—"All my life my face was covered completely with a mass of pimples, blackheads and blotches. I spent a lot of money on numerous remedies and treatments without success and no relief at all. I tried so many things that I was afraid my case could not be cured. Resinol Ointment and Resinol Soap seemed to do me good right from the first. I used two jars of Resinol Ointment and some Resinol Soap, the total cost being only $2.00, and this completely cured my case. My skin is without a blemish and I am the possessor of a beautiful complexion." (Signed) Mabell Ayres, Stone Mountain, Va.

Every druggist sells Resinol Soap and Resinol Ointment. For trial, free, write to Dept. 3-R, Resinol, Baltimore.

COME TODAY

Boys' $2.50 Rubber Boots, pair....50c
Boys' Shoes, pair....50c
Men's Shoes, pair....50c
Men's Nettleton $6.50 Shoes, pair $2.48

OPEN TONIGHT

WRIGHT'S

SECOND AND WASHINGTON.