OREGON GRIDIRON CLASSIC IS TODAY

Aggies and State University Will Clash in Match to Settle Championship.

DEADLOCK HELD PROBABLE

Stewart's Team Seems to Have Edge but He Fears Bezdek Has Something Up His Sleeve for Great Corvallis Game.

BY ROSCOE FAWCETT.

Football in Oregon is sitting on the lap of Winter. The intercollegiate season will be ushered out in brilliant style this afternoon at Corvallis, when the University of Oregon and the Oregon Agricultural College clash for the state championship.

From an Oregon viewpoint this is the big morsel of the season. It ought to prove a classic in more than name. Thousands of enthusiasts, alumni and students will gather around the Corvallis gridiron. Two special trains are to leave Portland this morning, the Southern Pacific at 9:10 o'clock and the Oregon Electric at 9:45 o'clock, and nearly 2000 fans are expected to be on them.

But not alone will the crowd make it the blue ribbon sporting event of the season.

The rival elevens are remarkably closely matched and it would not surprise anybody were the historic rivals to battle to another tie score. Last Fall the finish found them dead-locked in the throes of a 10-10 game at Albany.

Aggies Seem to Have Edge.

On the surface, of course, the Aggies have a slight edge over the University boys. They have not been defeated this Fall and have a 0-0 tie with the Washington champions to their credit, whereas Washington defeated Oregon, 10-0.

Furthermore, Coach Bezdek, the miracle man of Eugene, has had to rearrange his team considerably, owing to injuries. Two or three of his regulars will be on the sidelines, from all accounts.

Quarterback Anse Cornell will be missed most of all, although Oregon supporters were not expecting him to appear. He did not start the Washington game and when he was shoved in he lasted only a few minutes.

Star Center Will Be Out.

Risely, perhaps the best center in the conference, will also be out, as will Malarkey at half and his first string substitute, Bigbee. These absentees may be greatly missed, but Coach Stewart thinks the 'varsity mentor may have something up his sleeve and not one rose-tinted note has come from Corvallis in many a day.

In the punting line, Art Lutz, of Santa Ana, Cal., ought to have it on Beckett a few yards to the boot. Lutz, however, will meet a foeman worthy of his steel in open field offensive tactics. Captain Parsons, of Oregon, has been an all-star choice of the critics for two years back. Today's battle may decide which of the two Oregonians is to land on the coveted honor roll.

Offensively the Aggies will use their novel center side pass to the backfield. This does away with a quarterback and gives the Aggies two halves and two fullbacks. Hugo Bezdek also uses the direct pass, but the pass is made straight back by the center, as is the case with Michigan, Yale, Minnesota and most of the Eastern elevens.

Scores Are Compared.

The season's scores for the two Oregon teams are as follows:

University of Oregon.

Oregon	29	Whitman	3
Oregon	7	Washington State	0
Oregon	13	Idaho	0
Oregon	61	Willamette U.	0
Oregon	0	Washington	10
Total	110	Total	13

Oregon Agricultural College.

Oregon Aggies	10	Multnomah*	6
Oregon Aggies	64	Willamette*	0
Oregon Aggies	7	Washington State	0
Oregon Aggies	0	Washington	6
Oregon Aggies	26	Idaho	0
Total	107	Total	6

*Non-conference.

While today's game will be the final intercollegiate engagement of the Fall in Oregon, both teams have contests scheduled for Thanksgiving day. Oregon will appear in Portland for the annual game with the Multnomah club and the Aggies will tackle the University of Southern California at Tacoma.

BEZDEK'S TEAM ENDS WORK

Cornell Turns In Suit and Will Not Be in Corvallis Game.

UNIVERSITY OF OREGON, Eugene, Nov. 20.—(Special.)—Coach Bezdek sent the squad through two hours of signal practice today as a final preparation for the Corvallis game tomorrow.

The players were shifted frequently, half a dozen substitutes getting a chance to run through the plays with the team. Although the definite lineup will not be announced until just before the game, the lemon-yellow team probably will be about as follows: Left end, Weist; left tackle, Beckett; left guard, Snyder; center, Cossman; right guard, Cook; right tackle, Philbin; right end, Hendricks or Mitchell; quarter, Sharp or Huntington; left end, Crowell; full, Bryant; right half, Parsons. Philbin may be shifted to center and Powrie put in at tackle.

Cornell has turned in his suit and there is no chance of the tiny field general appearing in the game.

Sharp, the former Multnomah basketball player, appears as the most likely candidate for his place.

Crowell is leading the other aspirants for left half, and the burden of filling Malarkey's shoes will fall on the Albany half.

AGGIE TEAM IN FINE CONDITION

Students Hold Big Rally and Are Confident of Success.

OREGON AGRICULTURAL COLLEGE, Corvallis, Nov. 20.—(Special.)—A light workout this noon completed the preparations of the Oregon Agricultural College squad for the game with Oregon tomorrow. The team on which Aggie fans are basing their hopes for victory tomorrow is "fit," and, barring accidents, should perform up to standard tomorrow.

Comment on the campus is varied. Some fans expect both sides to score; others look for a scoreless tie; but nobody looks for a big score either way. The announcement that Art Lutz will be able to play has cheered the hearts of the locals. King will be able to go in at end in Schuster's place if necessary. Bissett, who had hoped to get into shape for this game, reinjured his shoulder the first of this week and is again carrying his wing in a sling.

Lutz has been kicking field goals in good style, and it may be that his trained right toe will figure in a score tomorrow. Coach Stewart is reported to have said yesterday: "Lutz, kick five goals from the 25-yard line in succession and you can go in." Whereupon, according to the narrative, Lutz kicked seven in a row and then stopped trying.

An all-night watch party was the means which local fans took to demonstrate their spirit last night. From sunset to dawn the campus was alive with footers, who gathered about the bonfire and fountain and kept a weather eye open for possible marauders.

Tonight one of the biggest rallies in the history of O. A. C. athletics was held on the campus. The rooters marched downtown by classes and then returned to the bonfire, which had been soaked in oil and then lighted. Speeches were made by Mayor Taylor, of Corvallis; Captain Hofer, Professor Hetzel, of the faculty; Dr. J. R. N. Bell, a popular Corvallis minister; Assistant Coach Everett May and Dr. Stewart.

OPPOSING CAPTAINS IN BATTLE OF HISTORIC RIVALS FOR STATE FOOTBALL TITLE TODAY AT CORVALLIS.

Tackle Hofer, Capt. O.A.C.

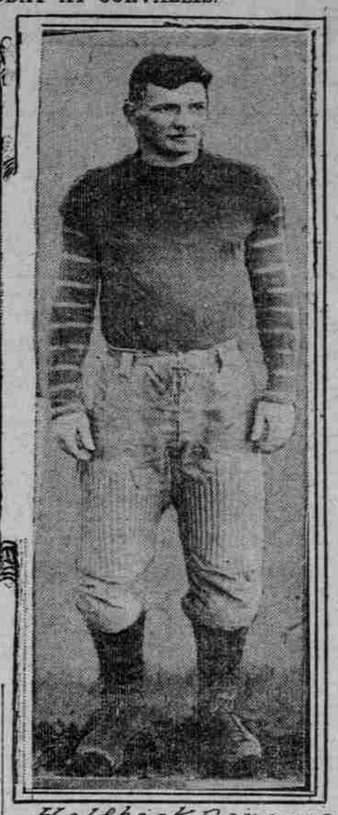

Halfback Parsons, Capt. Oregon.

Lineups for Today

Oregon.	Position.	Oregon Aggies.
Weist, 160	L E R	165, Schuster
		165, King
Beckett, 184	L T R	190, Laythe
Snyder, 192	L G R	192, Moore
Cossman, 192	C	178, Anderson
Cook, 195	R G L	185, Smyth
Philbin, 205	R T L	(C.) 188, Hofer
Hendricks, 173		
Mitchell, 174	R E L	162, Huntley
Crowell, 172	L H R	154, Yeager
Parsons, 165	R H L	175, Lutz
Bryant, 175	F	178, Abraham
Sharp, 150		
Huntington, 175	Q-F	175, Billo

BERRY TO OWN SEALS

PART OF PURCHASE PRICE PAID, SAYS LOS ANGELES MAN.

Wolverton Has Recreation Park Tied Up Until First of Year—Location for 1916 in Doubt.

SAN FRANCISCO, Nov. 20.—(Special.)—Henry Berry said today that he has paid part of the purchase price for the San Francisco Seals, making it assured that the Seals will have new owners next season. The matter of procuring new playing grounds, which has threatened to balk the deal, probably will be straightened out in a day or two, Berry says.

It is a foregone conclusion that if Berry and his associates take over the club, Ewing Field, with its disadvantages, will be deserted. The scene of diamond activity will be transferred back to Recreation Park next season, but the location for the following year is what Berry is working on at present.

Berry discovered in his conference with Ed Walker, who has a 20-year lease on Recreation Park, to begin in May, 1916, that Harry Wolverton, the deposed Sacramento-Mission magnate, has an option on Recreation Park until the first of the year.

"Wolverton gave Walter to understand that he has financial backing to purchase the Seals," explains Berry. "With the lease on Recreation Park, he evidently figured that he holds the key to the baseball situation in San Francisco. We have paid part of the purchase price for the San Francisco club, however, and the proposition of finding new grounds is not worrying us.

"We can go back to Recreation Park next season, for Ewing and Ish's lease runs until May, 1916, and by that time we can build a new and modern park in a more desirable location. Several propositions have been submitted to us and we are looking them over. San Francisco fans can rest assured that we will find available grounds."

Just what Wolverton plans to do is not known. Harry has been making numerous trips into town from Sacramento and has been busy, but he explains that he has nothing at the present time for publication. Evidently he is waiting to see what becomes of his forfeited Sacramento franchise before he takes action. His affairs are in the hands of a lawyer and it has been rumored that some legal action will result.

SLOW FIELD MAY HURT YALE

Perfect Weather Due and Vanguard of Spectators Arrives.

NEW HAVEN, Conn., Nov. 2.—All signs point to perfect weather conditions overhead and a slow field underfoot for the Harvard-Yale football game here tomorrow. The forecast is for a clear sky and a cold, snappy atmosphere. The coaches fear, however, that the change has come too late to benefit the gridiron, which tonight was soft and slippery as a result of the heavy gale of Thursday.

The slowing up of the turf in the new Yale "bowl," it is thought, will have a tendency to check the open play, which has been the feature of the local eleven all season, and as a result the Blue has receded a point or two in the wagering odds.

Ex-President Theodore Roosevelt had seats reserved for the game. Sir George Paish, the English financier, also will be present, together with a host of famous Yale and Harvard alumni, and other prominent persons.

Tickets for the game were just as scarce as though the game were to be played on the old gridiron, instead of in the new "bowl" with its seating capacity for 70,055 spectators.

Decline in the price and demand for Spanish sherry has induced some makers to turn to the champagne industry.

HOME BOXERS WIN

Multnomah Takes Both Events at Interclub Meet.

SPOKANE FIGHTS WELL

Kelly Throws Bullivant Twice, but Burns Defeats Clark of "M" on Aggressiveness—Underwood Whips Varley, Western.

BY EDWARD HILL.

Multnomah Club boxers took both of the events from the Spokane club at the interclub meet last night at the local club. Walter Knowlton, the Multnomah marvel, won from Raymond Murray, of Spokane, in the 135-pound boxing class, when he rapped the Spokanite a stinging blow on the right arm that partly paralyzed it. The bout was stopped in the second round on complaint of Murray.

Frank Huelat, also of the "Winged M" Club, was a victor over Fritz Ellingston, the clever Spokane boy. This bout was one of the best on the card. Before the final bell rang in the third round both boys were pretty well used up.

Kelly Fells Foe Twice.

In the interclub wrestling, John Kelly, the Multnomah Club's 135-pound matman, took two falls from Reginald Bullivant, of Spokane, with ease. The last fall went to the local man after three minutes and 46 seconds of wrestling. He used a head and scissors hold. Dave Burns, of Spokane, the 145-pound wrestling entry, took two falls from George Clark, of Multnomah, on aggressiveness. They were of 15-minute periods.

Jack Wagner, of the Armory Club, and Vincent Monpier, of the Multnomah Club, staged a slam-bang four-round boxing treat in a preliminary to the interclub events. The Armory boy won in the fourth round when the judges failed to agree after three fast rounds had been ticked off. This affair was the battle-royal of the evening.

Underwood Gets Verdict.

Ralph Underwood, of the Multnomah Club, was given a decision over Varley, of the Western Club, when the latter suffered a severe jolt on his eye in the initial round. Varley will have a one-sided view of things for a few days.

Eddie Carpenter, one of Stanley McDonald's proteges, making his second appearance in the ring, gave Koester, of Multnomah, an artistic trimming in three rounds.

Byers, of the club, substituted for Billie Mascott and outpointed Ollie Hill in three rounds.

Obie Smith and Kirk Montague staged a preliminary wrestling match, each taking one fall. The summary:

Preliminary wrestling, 145 pounds—Montague, "M," first fall, 5:15; Smith, "M," second fall, 5:35.

Interclub wrestling, 135 pounds—Kelly, "M," first fall, 6:40, and second in 3:46; Bullivant, Spokane, no falls.

145 pounds—Burns, Spokane, won two 15-minute rounds from Clark, Multnomah, on aggressiveness.

Preliminary boxing, 135 pounds—Wagner, Armory, four-round decision over Monpier, Multnomah.

125 pounds—Byers, Multnomah, three-round decision over Hill, unattached.

123 pounds—Underwood, Multnomah, one-round decision over Varley, Western.

115 pounds—Carpenter, Mohawk, three-round decision over Koester, Multnomah.

Interclub boxing, 135 pounds—Knowlton, Multnomah, two-round decision over Murray, Spokane.

125 pounds—Huelat, Multnomah, three-round decision over Ellingston, Spokane.

Officials—Olmar Dranga, referee of boxing; Dr. B. E. Loomis, referee of wrestling; Frank E. Watkins and James Carney, judges, and George L. Parker, timekeeper.

Junction City to Meet Drain.

JUNCTION CITY, Or., Nov. 20.—(Special.)—The Junction City High School football team will play the Drain High School at Drain tomorrow.

TO CORVALLIS TODAY!

Oregon Electric Special Limited Train to Corvallis. Leaves North Bank 9:45 A. M.; 10th and Stark, 9:46 A. M.; 10th and Morrison, 9:48 A. M.; Jefferson st., 10 A. M. Arrive Corvallis 12:45 P. M. Chicken luncheon served by Corvallis ladies on arrival Oregon Electric train. Round trip $2.60. Game at 2 o'clock. Return after game.—Adv.

COLUMBIA OUTPLAYS LINCOLN AND WINS

University Eleven Tramples Over High School Squad for 24-to-6 Score.

TITLE LEFT UNSETTLED

Quarterback McKenna, of Collegians, Makes Gain Every Time He Gets Ball—Teamwork Best Seen in Local League.

Interscholastic Football Standings.

	W.	L.	P. C.		W.	L.	P. C.
Columbia	4	0	1000	Port. Acad.	1	3	.250
Washington	4	0	1000	Hill	1	3	.250
Jefferson	2	3	.400	Lincoln	1	4	.200

BY EARL R. GOODWIN.

There was nothing to it but Columbia University.

Playing rings around their opponents in every department, Columbia trampled over the Lincoln High School football team 24 to 6 on Multnomah Field yesterday afternoon. It was the worst humiliation the West Siders ever had received at the hands of the collegians, but the brand of ball they put up clearly showed that they deserved it. More than 1000 fans witnessed the game.

Hughie McKenna, of Columbia, was the big star. Whether he caught the ball on the fly or on the bounce after a punt, the little quarter never ran it back less than ten yards and more often he made 25 and 30 yards. The teamwork exhibited by the campus-trained contingent was the best ever seen in the local interscholastic league and it would be difficult to surpass the ability shown at forming of interferences for the man with the ball.

Championship Not Settled.

As a result of the victory the 1914 championship of the circuit is not settled. Washington High School has the same percentage in the standing column as the collegians, and both have completed their scheduled contests. The two leaders played a 7-to-7 tie game earlier in the year.

The first score came in the opening canto, when Malarkey made a place kick from the 16-yard line. That was all for that period, but in the second quarter two touchdowns, both coming from forward passes, were made. Gil Shea intercepted the ball in the middle of the field and scooted 50 yards for a score. McKenna received a pass from H. Jacobberger and ran 12 yards for his touchdown. Malarkey kicked both goals.

Freeman Scores for Lincoln.

In the same period Freeman went over Columbia's goal line for the only points registered by the Railsplitters. He failed to kick goal.

In the third frame St. Marie dashed madly 45 yards after having taken one of Lincoln's many attempted forward passes out of the air. Malarkey again booted the pigskin between the uprights.

The high schoolers made yardage on only seven occasions and their only score came by straight line bucks.

Columbia was not able to do much through the West Siders' line. The private school boys had the ball on Lincoln's two-yard line in the first period, but they could not buck it across, and it was then that Malarkey scored his place kick. After that the East Siders did not get within 15 yards of Coach Borleske's goal, and all the scoring was done on open plays.

Post-Season Game in Doubt.

It is not known whether a post-season contest will be played against Washington High, but it will not come before December 5, if at all. The Columbia University will go to Aberdeen to play the high school of that place Thanksgiving day.

Following are the lineups:

Lincoln (6)		Columbia (24)
Druschell	C	Knapp
Johns	R G L	Loren, Philbin
Boehmer	R T L	Bloch
Cornwall	R E L	Ray, Leonard
G. Busch	L G R	"Axel" O'Brien
F. Busch	L T R	St. Marie
Ray Groce, Capt.	L E R	Shea
Livingstone	Q	McKenna
Freeman	R H L	Bob Malarkey
Tannensee	L H R	Capt. Nixon
Muir	F	H. Jacobberger

Officials: Roscoe Fawcett, referee; Grover Francis, umpire; John "Brownie" Green, head linesman; I. N. Garman, of Lincoln, and J. H. Bach, of Columbia, timers.

Substitutions: E. R. Holt, for Muir, F. Jacobberger for H. Jacobberger, Masterson for Ray Leonard, Oliver for Tannensee, Paget for Cornwall, Tannensee for Paget.

Scores by quarters—

	1	2	3	4	Tl.
Columbia	3	14	7	0	—24
Lincoln	0	6	0	0	—6

Scores: Bob Malarkey, one place kick and three goal kicks; Shea, one touchdown; St. Marie, one touchdown, all of Columbia; Freeman, of Lincoln, one touchdown. Freeman missed goal kick.

Time of quarters, 12 minutes each.

Official attendance, 1000.

SCALPERS' TICKETS VOIDED

Yale to Resell Seats and Punish Students Who Let Them Go.

NEW HAVEN, Conn., Nov. 20.—Learning that approximately 100 tickets for the Harvard-Yale football game here tomorrow have fallen into the hands of speculators, the Yale ticket department tonight adopted drastic measures to punish Yale graduates who allowed their tickets to be sold.

The numbers of the tickets in question are known. These seats will be resold tomorrow morning and special passes issued to the purchasers. Those who have tickets purchased from speculators will not be allowed to hold their seats unless they can give a satisfactory explanation.

Graduates who allowed tickets to fall into speculators' hands will be blacklisted.

Golf Association Meeting Changed.

CHICAGO, Nov. 20.—The annual meeting of the United States Golf Association will be held in New York on January 8, it was announced here today. The meeting originally was scheduled for January 15, but the officials learned that the date clashed with that of the Western Golf Association.

Gearhart to Celebrate Thanksgiving.

A special Thanksgiving day programme is being arranged at Gearhart Park. The natatorium will be open and the golf course in fine shape for a number of Portland people, who will journey there for Thanksgiving and the week-end. Special train service is being arranged.

Sounding the Sport Reveille

PHYSICIANS say the vermiform appendix hasn't any use, but you'll have a hard time convincing folk around New Haven if Yale licks Harvard this Fall.

• • •

The University of Indiana recently practiced in a circus tent, and judging from some of the scores it must be almost as funny as a circus to see Indiana play football.

• • •

A hockey league may be launched among Portland high schools. Hockey, not hookey.

• • •

Poor gunnery and not wanton devilry caused the destruction of the Rheims cathedral. The Germans prove their case by the 1914 Pacific Coast League pitching statistics. Harry Krause, our estimable Uhlan friend, walked 114 batsmen last season, beaned 10 more and issued eight wild pitches. Lush, of Portland, exuded 10 wild pitches in 15 games. Higginbotham missed the home plate on 102 batters. His bitter Hussar rival, Klawitter, of the Oaks, gave free transportation to 109, hit nine and issued seven erratic heaves. But this is not all. As a climax, Roy Hitt, of Venice, he of the German lager front elevation, walked no fewer than 116 rivals, thus excelling all contemporaries in the rush for the shores of Borneo.

If the Prussians had Hitt on the firing line, the Doc Cook spoor around the north pole soon would be obliterated beyond all possible use to the Cook children.

Yser!

• • •

George Stovall, manager of the Kansas City Federals, was 33 years old yesterday, but his birthday was not celebrated in the home of Cal Ewing and Frank Ish, owners of the San Francisco Seals.

• • •

Before George stole Catcher Schmidt and Outfielder Fitzgerald for the outlaws, he used to play first base for St. Louis and Cleveland. George first aspired to become a pitcher and tried out at Seattle, at Pendleton and later in Portland. By the time he reached Portland Gawge had switched to first base and he has been there ever since.

After leaving Portland he played at San Francisco and at Salt Lake City, and in 1904 accepted the management of the Burlington team. That July he went to the Naps and was made manager in 1911. The next year Stovall managed the St. Louis Browns, and now he's with the Kaw City Feds.

• • •

Several of England's best pugilists are serving as cooks with the army and several of somebody's best cooks are now in the boxing game.

• • •

If Tacoma turns out 10,000 fans to the Thanksgiving game between the Oregon Aggies and the University of Southern California, Belgium will not have suffered in vain.

TWO BIG BATTLES DUE

HARVARD MEETS YALE AND SYRACUSE PLAYS DARTSMOUTH.

Struggle at New Haven Likely to Make Gridiron History and Is Expected to Draw Crowd of 70,000.

NEW YORK, Nov. 20.—Two games stand out in the Eastern football schedule tomorrow as of prime importance. At New Haven the teams of Harvard and Yale Universities will close their 1914 season with the annual intervarsity contest, while the powerful elevens of Dartmouth and Syracuse will meet at Fenway Park, Boston, where a little more than a month ago the Boston National League and Philadelphia American League baseball teams fought out their series. The result of these games will have a direct bearing on the final ranking of the Eastern college teams and will be awaited with unusual interest by football enthusiasts throughout the country.

The contest at New Haven probably will make football history, since the combinations appear evenly matched in strength, and each is the master of spectacular and diversified attack. The possibilities and advantages of one eleven, as seen from certain angles, are balanced by the ability of the opposing team along other lines. It is this uncertainty that is the outcome of the game, added to the traditional interest in this Eastern football classic that it is estimated will attract more than 70,000 spectators to New Haven.

An interesting contest may be expected at Boston, where Dartmouth and Syracuse meet. Each eleven has a fine record and a powerful combination. It would appear from the season's work that the Hanoverians are a trifle stronger, but this margin is so narrow that it could be easily wiped out by conditions likely to prevail in tomorrow's struggle.

AMATEUR ATHLETICS

IN the basketball league of the Peninsula Park grounds J. M. Carr and his quintet trimmed H. M. Clow's squad 16 to 14. At present the aggregation headed by Myrle Brown leads the league with two victories and no defeats. Ralph Thayer forfeited to Charles Prescott because his side failed to show up on time. Prescott has a record of one victory in two starts.

• • •

Following are the scheduled games for tomorrow in the Archer & Wiggins Football League: Arleta at Lents, Wabash vs. Western Amateur Athletic Club at Jefferson High grounds, Albina at Sellwood and Westover at Overlook.

• • •

Another contest was dropped by the Kerns grammar school soccer team, but this time the trick was done by the representatives from the Portsmouth School. Andrews, Glover and Vassar featured for Portsmouth. Not a setback has been given the Portsmouth contingent so far this campaign. Kerns was winner of the 1913 title of the Grammar School League.

• • •

Any football team wanting a game for Thanksgiving day call Woodlawn 1693 or write to the manager at 826 Mississippi avenue.

• • •

In the Portland Grammar School Basketball League the Holladay squad won its last two contests by the narrow margin of one field basket. Arleta and Creston each fell before the Holladay quintet and in each affair Duane and Conway featured for the winners.

FOOTBALL GAMES TODAY.

Eastern.

NEW YORK, Nov. 20.—The principal games of the day, together with the 1913 scores where the same colleges met on the gridiron, are as follows:

Harvard, at Yale, 15 to 5.

Boston—Dartmouth vs. Syracuse.

Annapolis—Ursinus vs. Navy.

West Point—Springfield vs. Army, 7 to 14.

Georgetown—Washington and Jefferson vs. Georgetown.

Carlisle Indian School—Dickinson vs. Carlisle.

La Fayette—Lehigh vs. La Fayette, 7 to 0.

Stevens—Rutgers vs. Stevens.

Haverford—Swarthmore vs. Haverford.

New York—Wesleyan vs. New York University, 30 to 0.

Rochester—Rensselaer vs. Rochester, 0 to 21.

Middle-Western.

CHICAGO, Nov. 20.—Tomorrow's Middle-Western football games and last year's scores follow:

Madison—Illinois vs. Wisconsin.

Iowa City—Nebraska 12, Iowa 0.

Chicago—Minnesota 7, Chicago 13.

Lafayette—Indiana 7, Purdue 42.

Lawrence—Missouri 3, Kansas 0.

Columbus—Northwestern 0, Ohio State 58.

Ames—Drake 3, Ames 26.

Oberlin—Oberlin 26, Case 24.

Beloit—Lake Forest 23, Beloit 14.

Foot Ball Special Train $2.60 ROUND TRIP To Corvallis TODAY VIA OREGON ELECTRIC RY.

O.A.C. Greatest Game of Year U. of O.

Special Train

Leaves North Bank Station ..... 9:45 A. M.
Leaves Tenth and Stark Streets ..... 9:46 A. M.
Tenth and Morrison Streets ..... 9:48 A. M.
Leaves Jefferson-Street Station ..... 10:00 A. M.
Arrives Corvallis ..... 12:45 P. M.

Return Immediately After the Game.

Tickets on Sale

CITY TICKET OFFICE, 5th and Stark Sts.; North Bank Station, Mauro Drug Co., 10th and Stark Sts.; Melcher Drug Co., 10th and Morrison Sts.; Jefferson-St. Station.

Good going on special train; returning on special or regular trains until Monday evening.

Luncheon

Presbyterian, Methodist and W. C. T. U. ladies will serve chicken luncheon on arrival. Game will be called at 2:00 P. M.

BEFORE THE AXE FALLS BE READY FOR THE OCCASION

THANKSGIVING IS NEAR

If You Are Thinking of Getting a Suit or Coat, Wear It Then

BALMACAAN COATS
GABARDINE COATS
ENGLISH SUITS
BOX BACK SUITS

COME IN TODAY
All Sizes and Colors
We Can Suit You

NO MORE $15 NO LESS

NO "SALES" EVERY ONE PAYS THE SAME PRICE

The Pland
106 FIFTH ST.
WALK ½ BLOCK OFF WASHINGTON SAVE $10

ALBANY 23; EUGENE 0

VISITORS FAIL TO STEM ASSAULTS AGAINST LINE FOR GAINS.

Furious Attacks, Wild Dashes at Ends and Fast Races to Goals Are Features of Game.

ALBANY, Or., Nov. 20.—(Special.)—Running the ends and smashing through the line for big gains, Albany high school defeated Eugene high school here this afternoon, 23 to 0. Albany scored three touchdowns, two goals and a place-kick.

Schultz plunged over for the first touchdown in the first quarter after consistent gains through the line had brought the ball down the field. In the second quarter Rexford crossed the line on a 15-yard run around end and in the fourth quarter Schultz made the other touchdown after Moore, by a brilliant dive, had caught the ball for a good gain on a forward pass. Rexford kicked goals on the last two touchdowns and also negotiated a place-kick in the third quarter.

Briggs' spectacular end runs, Captain Archibald's smashes around tackle and McChesney's gains through broken fields were the features. Briggs had covered 40 yards once and had an open field before him when the ball was called back for holding in the Albany line. After the last touchdown Briggs made a 45-yard run to the five-yard line, where Eugene recovered on a fumble and Phinney kicked to safety from behind his own goal line. Terrill and Clubb starred for Eugene.

Albany was penalized 55 yards, while Eugene did not suffer a penalty.

MURPHY IS OUT, SAYS TENER

Ex-Owner of Cubs Has No Voice in League Affairs, Is Assertion.

NEW YORK, Nov. 20.—After an informal meeting of the Eastern club-owners of the National League, held here today to discuss business which will come before the league at its annual meeting and the general affairs of the league, President Tener gave out a statement in which he said that Charles W. Murphy had nothing to do with the affairs of the Chicago club as far as the league was concerned.

"From the time the club changed hands, Mr. Murphy had nothing whatever to do with the league, either by word, letter or otherwise," said Mr. Tener.

"We have the word of Mr. Taft that he purchased Mr. Murphy's stock in the Chicago club, and, though Mr. Murphy may have again cropped into the public prints, there is no reason why people should sneer and think they have an excellent joke on the National League, and say, 'He never was out.'"

In speaking of the proposed sale of the Chicago club to Charles Weeghman President Tener said the Chicago interests did not negotiate with Mr. Weeghman before finding out whether it was satisfactory to the rest of the league.

BAKER BEATS BOISE, 14 TO 0

Quarterback Fleetwood Makes Spectacular Run for 70 Yards.

BOISE, Idaho, Nov. 20.—(Special.)—The Baker City High School football team defeated the Boise High eleven in the annual gridiron contest of the season here today by a score of 14 to 0.

Outplaying and outgeneraling Boise, the Baker High kept their opponents' goal in danger most of the game, scoring in the first and third quarters, when, on line plunges, the ball was pushed over the Boise goal line.

Fleetwood, quarter for Baker, lived up to his name, for in the first half he broke away from a scrimmage and ran 70 yards, planting the pigskin within striking distance of the Boise goal. The hardest kind of football was featured in the second and fourth quarters and no scores were made. The punting of Miller, fullback for Baker, was a feature of the game.

BRESNAHAN TO REDUCE CUBS

New Manager Plans Series of Trades and to Cut Squad to 21 Men.

CHICAGO, Nov. 20.—Roger Bresnahan, who today assumed his new duties as manager of the Chicago National League baseball club, announced he is planning a series of trades in an effort to strengthen the team's infield. The new manager said he expects to reduce to 21 the squad of 34 players carried by the team.

Rumors that Zimmerman might be traded because of his alleged unfriendly relations with Bresnahan were denied by Bresnahan, who said he thought too much of the third baseman to let him go.

Mount Angel Plays Newberg Today.

MOUNT ANGEL, Or., Nov. 20.—(Special.)—The Newberg football team will play Mount Angel College on the college grounds tomorrow. The Mount Angel squad will play without F. Franciscovich, their star end, who has not been out to practice for the past week, and Sullivan, the speedy quarterback, who has not been able to play on account of a weak ankle.

A Nickel For EL DALLO Cigar

buys a mild, refreshing smoke. Made of excellent quality tobacco and protected from the factory to you by a sanitary tin-foil and tissue wrapping. Listens like "ten-cent-quality talk"—it is, but we leave off the expensive band and give you its value in good tobacco.

You're not taking any chance on EL DALLO. Worth any man's nickel—and more. Try it.

Blumauer-Frank Drug Co.
Northwestern Distributors.
PORTLAND.