# PHELAN HAS STRONG LEAD IN CALIFORNIA

## Progressives Name Representative in Congress — Ten Others Re-elected.

## PROHIBITION IS DEFEATED

**Eight-Hour, Red Light Abatement and Anti-Prizefight Measures Are Also Beaten—Governor Johnson's Plurality Grows.**

SAN FRANCISCO, Nov. 4.—Democrats gained a United States Senator and the Progressives a Representative in Congress in Tuesday's balloting in California.

James D. Phelan (Dem.), who appears to have a commanding lead over Joseph R. Knowland and Francis J. Heney in the contest for the Senatorship, will take the seat vacated by George W. Perkins (Rep.), who did not seek re-election.

In the Sixth District, comprising Alameda County, J. A. Elston (Prog.) appears to have won a triangular contest for the seat in the House of Representatives surrendered by Joseph R. Knowland (Rep.), who elected to make the race for the Senate.

In the ten other California Congressional districts the incumbent Representatives were returned. William Kent (Ind.), who appeared to have figured in a real contest when meager returns first came from the First District, drew away rapidly late today and will have a wide margin of votes.

Latest returns indicate the probable defeat of Justice Angellotti by Judge Conley for Chief Justice of the Supreme Court, but the vote is so close that more complete figures will be required before the result can be forecast with certainty.

The red-light abatement and anti-prizefight measures appear to have shared the fate of prohibition and the eight-hour law, although their defeat was accomplished by a narrower margin.

Governor Johnson's plurality continued to grow today and seemed likely to approach the 100,000 mark.

### MISSOURI VOTE IS DIVIDED

**Two Republicans Elected to Congress; One District in Doubt.**

ST. LOUIS, Nov. 4.—Thirteen Democrats, two Republicans and one district claimed by both parties; such was the status of Missouri's Congressional delegation as indicated by returns tonight, decisive except in the Fourteenth district.

Meeker and Dyer, the only Republicans elected, were carried to victory by the Republican landslide in St. Louis, wherein their districts lie.

In the Fourteenth district J. J. Russell (Dem.) tonight claimed re-election by a plurality of several hundred, while Thomas J. Brown (Rep.), who was leading with several counties incomplete, also was confident of victory.

Almost complete returns from the entire state continue to show a plurality of about 50,000 for Senator Stone, the remainder of the Democratic state ticket winning with approximately 40,000 votes to spare. Woman suffrage and the county unit proposition, like all other amendments, were defeated.

### MONTANA WON BY DEMOCRATS

**Representatives in Congress Conceded; Woman Suffrage in Doubt.**

HELENA, Mont., Nov. 4.—Representatives Evans and Stout, both Democrats, and Associate Justice Holloway, Rep., have been re-elected.

Republican state headquarters tonight conceded the re-election of the members of Congress. With close to 65 per cent of the total vote of the state at hand the vote stands: Evans, Dem., 22,257; Stout, Dem., 20,950; Maddox, Rep., 15,813; McCormick, Rep., 15,790.

The official count probably will be required before the fate of woman suffrage is known.

Control of the Legislature is claimed tonight by both Democratic and Republican state central committees.

## GEIER'S MEN RELEASED

**Parole Allowed on Order of State Department at Washington.**

SAN FRANCISCO, Nov. 4.—Rear-Admiral Pond, in charge here of the enforcement of neutrality, received orders today for release on parole of two officers and two petty officers of the German cruiser Geier, who were arrested on their arrival from Honolulu, where their ship had been interned.

Admiral Pond's action was taken, he explained, on the strength of a message from Count von Bernstorff, the German Ambassador at Washington, to Baron von Schack, the acting Vice-Consul here, in which the Ambassador informed the Baron that he had taken the case up with Washington and had received assurances from the State Department that an order for release on parole would be given.

Accordingly Admiral Pond paroled the Germans within the limits of the port of San Francisco, and reported this action to the Navy Department at Washington.

## HOSPITAL SHIP NOT LISTED

**British Also Say Captured German's Actions Were Suspicious.**

LONDON, Nov. 4.—The Admiralty announces that the German steamer Ophelia, which was seized while she was flying the Red Cross flag, and against which action Germany protested, is being detained because her name had not been given to England as that of a hospital ship, in accordance with The Hague convention.

The Admiralty adds that at the time of the seizure of the Ophelia she was behaving in a manner inconsistent with the duties of a hospital ship, and the vessel will be brought before a prize court.

**Tribute Paid Indian Troops.**

LONDON, Nov. 4.—The official press bureau, in a statement issued today, pays tribute to the bravery and adaptability of the Indian troops in France and Belgium. General French, commander-in-chief of the British forces in the field, has sent a congratulatory message to their commander.

**Ex-Senator Kean Dead.**

ELIZABETH, N. J., Nov. 4.—John Kean, ex-United States Senator from New Jersey, died here tonight after a long illness.

**REPUBLICAN CANDIDATES CHOSEN FOR SENATOR IN EIGHT PROMINENT STATES.**

Boies Penrose, Pennsylvania.

Wesley L. Jones, Washington.

James W. Wadsworth, New York.

James H. Brady, Idaho.

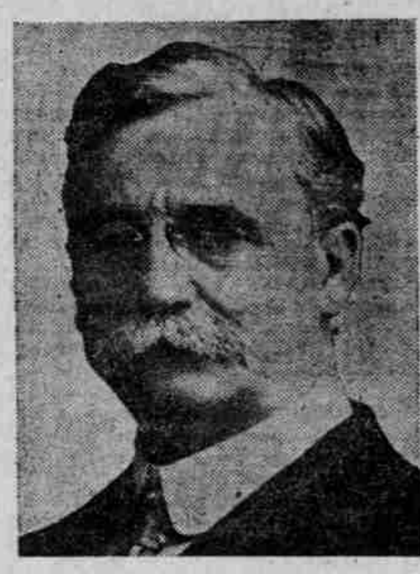

William P. Dillingham, Vermont,

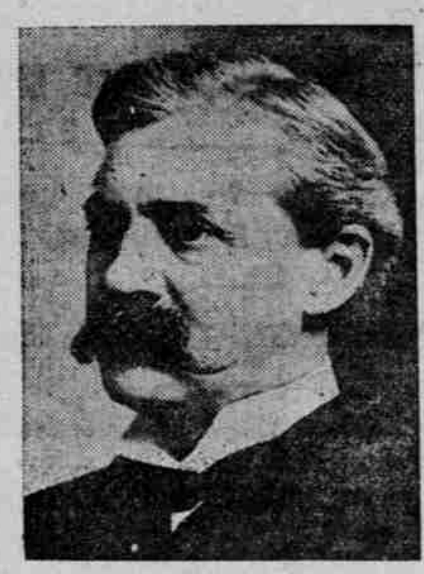

Albert B. Cummins, Iowa.

Warren G. Harding, Ohio.

Francis C. McGovern, Wisconsin.

# HOUSE LEAD SMALL

## Democrats Will Hold Senate by Probably 14.

## PROGRESSIVE VOTE SMALL

**Dwindling of Third Party Strength Is Feature of Election—Republicans Carry Ohio, Democrats Win Indiana.**

(Continued From First Page.)

hour tonight were claimed by the Democrats in two districts in Colorado and one in New Jersey, and by the Republicans in two districts in Kansas and one in North Carolina.

In the Sixth California District, J A. Elston, Prog., led George H. Derrick, Rep., by a slight margin. Democratic leaders claimed the election of H. H. Seldomridge and Edward Keating in the Second and Third Colorado Districts. Representative Tuttle, of the Fifth New Jersey District, was in danger of losing his seat to John H. Capstick, Rep., but his supporters claimed his election. Republicans claimed victory for W. A. Calderhead and John R. Dykes in the Fifth and Sixth Kansas Districts, and for J. J. Britt in the Tenth North Carolina District.

### WORK'S ELECTION INDICATED

**Republican Gaining in Race for Senator From Colorado.**

DENVER, Nov. 4.—With one-half of the precincts and approximately three-fourths of the Colorado vote reported, the election of the following Congressional candidates is indicated:

United States Senator—Hubert Work, Rep.

Representative in Congress — First District, Benjamin Hilliard, Dem.; Second District, C. B. Timberlake, Rep.; Third District, N. M. McLean, Rep-Prog.; Fourth District, Edward T. Taylor, Dem.

For Senator, Thomas, Ind., in 77 precincts, including all but eight of 190 in Denver, has 57,228 votes and Work has 56,863. Belated returns, however, are rapidly pulling down the narrow lead and the Republicans claim the election of Work by 3500, while in Democratic circles it is admitted that Thomas will lose by at least 1000 if the present ratio of gain is maintained by the Republicans.

The prohibition amendment, on returns from 741 precincts, including Denver, complete give: For 78,911, against 76,269. Belated returns have increased the lead of the drys.

For Governor, 772 precincts in 40 counties, with eight Denver precincts missing give Carlson, Rep., 86,476; Patterson, Dem., 58,893.

James H. Teller, Dem., is leading for Justice of the Supreme Court and Fred Farrar, incumbent, Dem., is leading for Attorney-General. With these exceptions the election of the entire Republican state ticket is indicated.

In complete returns late tonight on candidates for the House of Representatives and state offices gave the following vote:

For Representative in Congress, First District, 185 precincts out of 193 give Hilliard, Dem., 24,861; Phelps, Rep., 20,399.

In the Second District, 238 precincts in 10 counties give Seldomridge 16,032, Timberlake 16,432. In the Third District, 130 precincts in seven counties give Keating, Dem., 9958; McLean, Rep.-Prog., 10,844. In the Fourth District, 101 precincts in eight counties give Taylor, Dem., 10,353, Baird, Rep.-Prog., 4338.

### SMOOT RE-ELECTED IN UTAH

**Republicans Concede Representative in Congress to Fusionist.**

SALT LAKE, Nov. 4.—Returns now at hand assure that Senator Smoot (Rep.), has been re-elected by 1500 to 2000 majority over Moyle, fusionist. The Republicans have also elected McCarty Supreme Court Justice.

Republicans concede the election of James H. Mays, Democrat-Progressive, in the Second Congressional district.

**Wyoming Governor Democratic.**

CHEYENNE, Wyo., Nov. 4.—Republican state headquarters late today conceded the election of Democratic candidates for Governor, Secretary of State and State Treasurer, but claimed the remainder of the state ticket. Democratic state headquarters said J. B. Kendrick (Dem.-Prog.) candidate for Governor, would have 4000 majority.

### OHIO SWEPT BY REPUBLICANS

**Prohibition and Woman Suffrage Amendments Are Beaten.**

CINCINNATI, Nov. 4.—That Ohio will have a Republican Senator to succeed Senator Burton, a Republican Governor to succeed James M. Cox, Dem., and a Republican majority in the state Congressional delegation is assured as the result of the election in this state yesterday. The results of the two principal contests follow:

For United States Senator—Warren G. Harding Rep., elected over Timothy S. Hogan, Dem., and Arthur L. Garford, Prog.

For Governor—Representative Frank B. Willis, Rep., elected over the incumbent, James M. Cox, Dem., and James R. Garfield, Prog.

Republicans carried 12 out of the 22 Congressional districts.

Republicans elected the entire state ticket.

The amendment asking for state-wide prohibition is defeated.

The amendment asking for woman suffrage is defeated.

### GOVERNOR FERRIS RE-ELECTED

**Michigan Sends 11 Republicans to Congress; One District in Doubt.**

DETROIT, Mich., Nov. 4. — Returns from practically every county in Michigan, with some precincts missing, increased the lead of Governor Ferris, Dem., over ex-Governor Osborn, Rep., to more than 30,000 votes. Osborn conceded his defeat today and sent a message of congratulation to his successful opponent. Latest returns for Governor, including 173 of 215 precincts in Wayne County, gave: Ferris 150,635, Osborn 118,891; Pettengill, Prog., 28,383.

Congressional returns indicate the re-election of Frank E. Doremus, Dem., in the First District, and of Samuel W. Beakes, Dem., in the Second. Republican candidates were successful in the other 11 districts.

Complete unofficial returns in the Second District gave Beakes a plurality of 70 votes over Mark Bacon, Rep. A recount may be asked for by Mr. Bacon.

### DEMOCRAT WINS FOR SENATE

**Republicans Elect Two of Three Representatives in South Dakota.**

PIERRE, S. D., Nov. 4.—After receiving returns from the northern counties of the state tonight, Representative Burke, Rep., conceded the election of E. S. Johnson, Dem., to the United States Senate and telegraphed congratulations.

Harry L. Gandy, Dem., defeated W. G. Rice, Rep., in the Third Congressional District by a substantial majority.

In the other two Congressional districts the Republican candidates were elected.

### WHITMAN'S LEAD IS DECISIVE

**New York Assembly Will Be Republican in Both Houses.**

NEW YORK, Nov. 4.—With returns from 297 districts in New York State today, Charles S Whitman's indicated plurality for Governor was 125,000 to 130,000. Indications were that James W. Wadsworth's plurality for United States Senator would be about 50,000. Governor Glynn carried New York City by 55,960, but this was vastly outweighed by the tremendous Republican vote upstate.

Sulzer's vote, which with 297 districts missing has amounted to 113,548, is likely to attain a total of 125,000. Davenport's total from returns so far received has reached nearly 44,749.

The political complexion of the State Senate has been reversed, the Republicans electing 34 members and the Democrats 17, as against 33 Democrats and 18 Republicans in the present body.

Twenty additional Republicans have been elected to the State Assembly. In the new Assembly there will be 100 Republicans and 50 Democrats.

The New York State delegation to Congress will be composed of 22 Republicans, 19 Democrats, one Progressive and one Socialist. These figures show a Republican gain of 10. The Socialist Representative is Mayer London, of this city.

### NEBRASKA SEEMS DEMOCRATIC

**Woman Suffrage, Supported by Bryan, Apparently Is Defeated.**

OMAHA, Nov. 4.—Although returns are still incomplete, enough have been gathered to indicate that the Democrats have elected the Governor and three Representatives in Congress and that most or all of the lesser Democratic candidates on the state ticket have been elected with Governor Morehead. The ballots on the legislative tickets are still far from complete and the final result will not be known for a day or more.

The Republicans have elected Representatives in Congress from three districts.

Locally the Democratic ticket has been generally successful.

The greatest interest centered on the race for Governor and it is apparent that Governor Morehead, Dem., has been re-elected by a plurality which will exceed 10,000. Figures on other candidates on the state ticket are far from complete, but it is belitved the Governor has carried with him the entire Democratic state ticket. Omaha, normally Republican, gave Morehead a plurality of nearly 4000. R. Beecner Howell, the Republican candidate, resides in this city.

Returns on the woman suffrage amendment are still far from complete, but those compiled thus far indicated that it is defeated. Suffragists made an extraordinary campaign in this state and were opposed by anti-suffrage organizations of Nebraska women, the campaign being bitterly fought out until the polls closed.

Secretary of State Bryan spoke for woman suffrage.

### WISCONSIN SENDS M'GOVERN

**Republican Plurality of From 1000 to 4000 Indicated.**

MILWAUKEE, Nov. 4.—Belated though still incomplete returns from the vote on United States Senator in yesterday's election indicate that Governor McGovern, Rep., is elected by a small plurality, ranging anywhere from 1000 to 4000 votes over Paul O. Husting, Dem.

An official canvass may be necessary to determine the correct result.

**New Mexico Republican Leads.**

ALBUQUERQUE, N. M., Nov. 4.—Revised estimates based on incomplete returns from nearly every county late today indicate that B. C. Harnandez, Rep., will have a plurality over Ferguson, Dem., of approximately 2400 for Representative in Congress. The collapse of the Progressive party was the feature of the election.

**THIRTY-FOUR UNITED STATES SENATORS CHOSEN IN 32 STATES.**

United States Senators were elected Tuesday as follows:

Alabama—Oscar W. Underwood, Democrat.
Arizona—Marcus A. Smith, Democrat.
Arkansas—James Clarke, Democrat.
California—James D. Phelan, Democrat.
Colorado—Hubert Work, Republican.
Connecticut—Frank B. Brandege, Republican.
Florida—Duncan U. Fletcher, Democrat.
Georgia—Hoke Smith, Democrat, long term; Thomas W. Hardwick, Democrat, term ending 1919.
Idaho—James H. Brady, Republican.
Illinois—Lawrence Y. Sherman, Republican.
Indiana—Benjamin F. Shively, Democrat.
Iowa—Albert J. Cummins, Republican.
Kansas—In doubt.
Kentucky—J. W. Beckman, Democrat, long term; Johnson N. Camden, Democrat, term ending March 3, 1915.
Louisiana—B. J. Broussard, Democrat.
Maryland—John Walter Smith, Democrat.
Missouri—William J. Stone, Democrat.
Nevada—Samuel Platt, Republican, probable.
New Hampshire—Jacob H. Gallinger, Republican.
New York—James W. Wadsworth, Republican.
North Carolina—Lee S. Overman, Democrat.
North Dakota—Asle J. Gronna, Republican.
Ohio—Warren O. Harding, Republican.
Oklahoma—Thomas P. Gore, Democrat.
Oregon—George E. Chamberlain, Democrat.
Pennsylvania—Boies Penrose, Republican.
South Carolina—Ellison B. Smith, Democrat.
South Dakota—E. S. Johnson, Democrat.
Utah—Reed Smoot, Republican.
Vermont—William P. Dillingham, Republican.
Washington—Wesley L. Jones, Republican.
Wisconsin—Francis E. McGovern, Republican.

# FOUR STATES 'DRY'

## Oregon, Washington, Colorado, Arizona Vote Out Liquor.

## TWO OTHERS RETAIN IT

**California and Ohio Reject Prohibition, Latter State Adopting Home Rule Law Recognized as Saloon Measure.**

CHICAGO, Nov. 4.—Four of the six states that voted Tuesday on the extirpation of saloons decided, according to latest returns tonight, to forbid the sale of alcoholic beverages in future and two voted to retain saloons. Ohio and California kept their saloons, while Washington, Colorado, Oregon and Arizona closed theirs. Washington on first returns showed a wet majority, but later returns gave the drys a lead, which tended to increase.

Unofficial returns from Arizona show that saloons were voted out, the women aiding materially in reaching this result, as well as in voting to retain the death penalty, thus condemning finally to death 15 murderers awaiting the outcome of the election.

Ohio retained saloons by a good majority and adopted a home-rule amendment that was recognized as a saloon measure.

Missouri defeated the county unit system of local option, which precluded the rural vote on saloons in option elections.

### INDIANA GOES DEMOCRATIC

**Shively's Election to Senate Regarded as Certain.**

INDIANAPOLIS, Nov. 4.—With two-thirds of the vote tabulated Senator Shively (Dem.) has 33,000 plurality over Hugh Miller, Republican candidate, and it is believed Shively's lead will be maintained through the state. His return to the Senate seems certain.

The state Democratic ticket seems assured of election by a plurality of 20,000 votes.

# ARIZONA VOTES TO HANG

**CAPITAL PUNISHMENT NOT ABOLISHED AT POLLS.**

**Labor Measure Requiring 80 Per cent of Persons Employed Shall Be American Is Also Defeated.**

PHOENIX, Ariz., Nov. 4.—While voting their state dry in the election yesterday, the men and women of Arizona sentenced to death 15 murderers, who have been held in the Florence penitentiary under reprieve pending the outcome of the balloting on the proposal to abolish capital punishment. Returns up to tonight made it practically certain that, with the exception of the prohibition amendment and one other, all the measures on the ballot were defeated. The other was the proposal to limit railroad passenger fares to 3 cents a mile.

The defeated propositions included that forbidding prohibition elections oftener than once in eight years and the labor measure providing that 80 per cent of all employes in any business of whatever character should be American citizens.

### IOWA REPUBLICANS ASSURED

**Senator, Governor and All but One Representative to Congress Elected.**

DES MOINES, Nov. 4.—The re-election by Iowa Republicans of United States Senator Cummins and Governor Clarke having been made certain, interest tonight centered in the size of their pluralities. Belated returns made little material difference in the estimates of their plurality today. These figures were 25,000 to 30,000 for Cummins and from 10,000 to 20,000 for Clarke.

With the exception of the Eleventh District, it seemed certain tonight that the Republicans had elected their Congressional delegation.

**Minnesota Mostly Republican.**

ST. PAUL, Nov. 4.—Eight Republicans, one Democrat and one Progressive constitute Minnesota's Congressional representation elected yesterday, according to returns tonight, which also showed that Governor-elect Hammond (Dem.), would have a plurality of 20,000 over his Republican opponent, W. E. Lee. Aside from Governor, the entire Republican state ticket was elected.

### PROUTY DEFEATED FOR BENCH

**Iowa Representative Last in Count for Supreme Court Candidates.**

DES MOINES, Nov. 4.—Representative S. F. Prouty, of the Seventh Iowa District, who several months ago decided not to be a candidate to succeed himself in order to make the contest for the Iowa Supreme Court bench, appeared to have been defeated in complete returns from 25 out of 99 counties in the state tonight. The ticket was non-partisan with three vacancies to fill.

Justice Weaver, at present a member of the court, was in the lead, with Benjamin I. Sallinger and Seth Thomas closely following. Prouty was last on the ticket in the counties reporting.


*Clothes Passed By the Board of Censors*

In this day, when everything is censored, from movies to cable dispatches, it is well to remember that Politz clothes are censored.

They are censored by every Portlander who sees you wearing them—by your business and social acquaintances.

If they don't pass, you lose just that much in their estimation.

They must fit—they must be well tailored—but above all they must smack of smartness and simplicity.

Politz CLOTHES SHOP

**285 Morrison St.**

Bet. Fourth and Fifth

# MRS. MABEN WAS MADE WELL

## By Lydia E. Pinkham's Vegetable Compound and Wants Other Suffering Women To Know It.

Murfreesboro, Tenn. — "I have wanted to write to you for a long time to tell you what your wonderful remedies have done for me. I was a sufferer from female weakness and displacement and I would have such tired, worn out feelings, sick headaches and dizzy spells. Doctors did me no good so I tried the Lydia E. Pinkham Remedies — Vegetable Compound and Sanative Wash. I am now well and strong and can do all my own work. I owe it all to Lydia E. Pinkham's Vegetable Compound and want other suffering women to know about it."— Mrs. H. E. MABEN, 211 S. Spring, St., Murfreesboro, Tenn.

This famous remedy, tho medicinal ingredients of which are derived from native roots and herbs, has for nearly forty years proved to be a most valuable tonic and invigorator of the female organism. Women everywhere bear willing testimony to the wonderful virtue of Lydia E. Pinkham's Vegetable Compound.

**Why Lose Hope.**

No woman suffering from any form of female troubles should lose hope until she has given Lydia E. Pinkham's Vegetable Compound a fair trial.

**If you want special advice write to Lydia E. Pinkham Medicine Co. (confidential) Lynn, Mass. Your letter will be opened, read and answered by a woman and held in strict confidence.**

# Take Care *After* a Cold

Everybody "takes cold" now and then. Few of us take the trouble to repair the damage the cold does, especially to the kidneys.

The kidneys have to filter the blood and when it is congested, as during a cold, they are likely to weaken; so when doctoring a cold, don't forget the kidneys; especially if you notice backache, muscular or joint pains, or disorders of urination, dizzy spells, headache, nervousness and tired-out feelings.

Remember that neglected kidney weakness leads to dropsy and Bright's disease.

When convinced that the kidneys are weak, use moderation in diet and drinking. Avoid over-work, worry and late hours. Milk and water are especially useful and as a special medicine for sick kidneys, you can rely on Doan's Kidney Pills, in successful use and highly recommended the world over.

"I wonder why my back aches so"

**Portland Testimony:**

Mrs. Isabella Brown, 114 E. 47th st., Portland, says: "I am still endorsing and recommending Doan's Kidney Pills and always feel that I cannot say too much in their praise. They have rid me of serious kidney troubles on several occasions. I am now perfectly free from kidney complaint."

**DOAN'S KIDNEY PILLS**

Sold by all Dealers. Price 50c. Foster-Milburn Co. Props. Buffalo, N.Y.

# Why Have the People Used Over a Hundred Million Boxes?

The extraordinary merit of Laxative Bromo Quinine explains the reason why the people of all nations have used the enormous quantity of over One Hundred Million (100,000,000) Boxes of this famous remedy.

After reading the accompanying label from the box of Laxative Bromo Quinine, telling what it does and how it does it, you can understand why this remedy is used so effectively by so many millions of people. Whenever you feel a cold coming on think of the name Laxative Bromo Quinine.

An excellent remedy for Coughs and Colds. Relieves the Cough and also the feverish conditions and Headache, which are usually associated with colds. The second or third dose will relieve the Cough and Headache and will move the bowels well within 8 or 10 hours, when the cold will be relieved. In treating colds it is very important that the bowels should move well every day. This preparation moves the bowels gently without griping, and arouses the liver and all the secretions to action. Directions:—Adults two tablets is the usual dose and should be taken immediately after each meal and before going to bed. Some persons, who are delicate, only one. Take sufficient to just keep the bowels open freely until the Cough and Cold is relieved; then take one-half the dose for a few days. Children who are not old enough to swallow pills, the tablet can be broken or cut in half and given in proportion to age. To be swallowed not chewed. For headache, take 2 tablets every 2 or 3 hours until relieved.

(Fac-simile of label on back of Laxative Bromo Quinine box)

**—but remember there is Only One "Bromo Quinine"**

**To Get The GENUINE, Call For The Full Name**

# Laxative Bromo Quinine

USED THE WORLD OVER TO CURE A COLD IN ONE DAY

Look for this signature on the box. Price 25c.

E. W. Grove

# Manning's 35c Coffee

Manning's Coffee Store
Jones' Market
Fourth and Alder