BEAVERS WIN FLAG BY BEATING SEALS

Angels' Last Hopes Vanish When Portlanders Fall on Lefty Leifield.

GAME SETTLED IN FIFTH

Bancroft Hits Two-Bagger, Lober Later Singles for Run, Yantz Walks and Evans Doubles for Two More Tallies.

Standings of the Teams.

	W.	L.	Pct.		W.	L.	Pct.
Portland	112	81	.580	Venice	110	96	.533
L. Angeles	114	91	.556	Missions	88	119	.427
San Fran.	112	95	.541	Oakland	77	131	.370

Yesterday's Results.

At Oakland—Portland 8, San Francisco 3.
At San Francisco—Missions 7, Oakland 0.
At Los Angeles—Venice 7, Los Angeles 0.

SAN FRANCISCO, Oct. 22.—(Special.)—Whatever slim hopes the Angels entertained relative to the Coast League pennant of 1914, were dispelled as the result of today's play. The Beavers walloped the Seals over in Oakland, 8 to 3, and the Angels fell before the Tigers in the south, making the chase for the bunting one iron-bound, double-riveted cinch for the Portlanders.

The Beavers fell on Lefty Leifield in an abbreviated seven-inning game, cut short by darkness, and never left the issue in doubt.

Right from the jump-off, Rodgers beat out an infield hit with one out. Kores doubled into right and Speas delivered a Texas leaguer to center field to ring the bell.

The Seals promptly tied it up. Fitzgerald singled to center and was sacrificed by O'Leary. Schaller singled to center.

Yantz Drops Ball.

Speas' perfect peg home had the speedy Fitz by 10 feet, but Yantz dropped the ball, a score resulting.

Evans' single, Doane's out, a walk to Rodgers and Schaller's slow fielding on Kores' single shoved the Beavers ahead in the second. They added another in the fourth on Charles' error on Yantz, Evans' sacrifice, Rodgers' infield hit and O'Leary's low throw to the plate.

The Howardites staged a rally in their half, Cartwright, Charles and Schmidt singling in succession, Lieffield's out to short counting one run, but Fitzgerald lined to Evans for a double play to retire the side.

Game Settled in Fifth.

The game was settled in the fifth. Bancroft dropped a two-sacker in short left and advanced on Davis' out. Lober singled to right for a run, and, after Yantz walked, Evans doubled to left to score two more runs.

After Rodgers was hit by a pitched ball and Kores walked, filling the bases, Leifield was removed and Young Couch took up the pitching burden.

The former Stanford hurler got by nicely until the seventh, when he was touched up for two runs. The damage had been done, however, and, with darkness coming on, Umpire McCarthy wisely called the game in the seventh inning. The score:

Portland—	B	H	O	A	E	San Francisco—	B	H	O	A	E
Doane, r.m	4	0	1	0	0	Fitzg'ld, r.	3	1	0	0	0
Rodgers, 2	2	2	2	3	0	O'Leary, s.	3	1	2	3	1
Kores, 1	3	2	7	1	1	Schaller, 1.	3	3	2	0	0
Speas, m	3	2	2	1	0	Downs, 2	2	0	5	2	1
Bancroft, s	4	2	2	4	0	Coy, m	4	1	1	0	0
Davis, 3	4	1	2	1	0	C'wright, 3	4	1	0	1	0
Lober, l	4	1	1	0	0	Charles, l	2	1	7	1	1
Yantz, c	3	0	3	1	1	Schmidt, c	2	1	2	1	0
Evans, p	2	1	1	4	0	Leifield, p	2	0	0	1	0
Rieger, r	0	0	0	0	0	Couch, p	1	0	0	3	0
						Tobin, l	1	0	0	0	1
						Sep'veda, c	1	1	2	1	0
Totals	31	12	21	15	2	Totals	28	10	21	13	4

Portland	1	1	0	1	3	0	2	—	8
Hits	3	2	1	1	3	0	2	—	12
San Francisco	1	0	0	1	0	1	0	—	3
Hits	2	0	1	3	2	1	1	—	10

Runs, Rodgers, Bancroft, Lober, Yantz 2, Evans 2, Fitzgerald, Cartwright, Charles. Six runs, 10 hits, 21 at bat in 4 2-3 innings, off Leifield. Called on account darkness after seven innings. Charge defeat to Leifield. Stolen bases, Schaller, Schmidt 1. Two-base hits, Kores, Bancroft, Evans, Sepulveda. Sacrifice hits, O'Leary, Evans, Doane. Base on balls, off Leifield 4, off Evans 4, off Couch 3. Struck out, by Evans 3, by Leifield 2, by Couch 2. Hit by pitcher, Keres, Rodgers, by Leifield. Double plays, Evans to Davis, Rodgers to Bancroft, to Kores. Left on bases, Portland 13, San Francisco 8. Runs responsible for, Leifield 5, Couch 1. Wild pitch, Leifield. Time of game, 1 hour and 45 minutes. Umpires, McCarthy and Phyle.

Meanwhile, the fans in the south saw Los Angeles lose to Venice, 1 to 6.

This left the winning of the pennant to the taking of the game here.

If Portland won, Los Angeles losing, today, the final standing—Portland loses the other four games and Los Angeles wins all four from Venice—will be:

	W.	L.	P.C.
Portland	112	85	.569
Los Angeles	118	91	.565

Umpires—Phyle and McCarthy; game called, 3,15 P. M; weather, clear, calm, warm; attendance, 1000.

MISSIONS SHUT OUT OAKLAND

Walk, Double, Two Triples and Homer Are Made in Fifth.

SAN FRANCISCO, Oct. 22.—A walk, a double, two triples and a home run in the Mission half of the fifth inning of today's game with Oakland sent four runs across the plate, more than enough to win from the Oaks, who were blanked, 7 to 0. Missions' remaining runs were made in the eighth inning, when a second batting rally netted three singles. Score:

Oakland—	B	H	O	A	E	Missions—	B	H	O	A	E
Quinlan, r.	4	0	2	0	0	Shinn, r.	4	2	1	0	0
Guest, 3	4	2	1	2	0	Young, 2	3	2	4	8	0
Middle'n, l	4	2	1	0	0	Orr, s	4	1	2	1	2
Wess, 2	4	0	0	0	0	Gregory, m	4	1	1	0	0
Gardner, 1	4	1	11	0	0	Tennant, 1	4	2	12	0	0
Macher, m	4	1	4	0	1	Gay, 3	4	2	0	4	1
Menges, s	4	0	4	2	0	VanBur'n, l	4	0	2	0	0
Alexan, r'c	4	1	1	4	0	Lynn, c	1	0	3	2	0
Geyer, p	4	0	0	6	0	Stroud, p	3	1	0	1	0
Totals	36	8	24	14	1	Totals	31	11	27	16	3

Oakland	0	0	0	0	0	0	0	0	0	— 0
Hits	1	2	1	0	0	1	0	2	1	— 8
Missions	0	0	0	0	4	0	0	3	*	— 7
Hits	1	0	0	1	4	2	0	3	*	—11

Runs—Shinn, Young, Orr, Tennant 2, Lynn, Stroud. Stolen base, Guest. Home run, Shinn. Three-base hits, Tennant, Stroud. Two-base hits, Shinn, Gay. Sacrifice hit, Young. First base on balls, Geyer 2. Struck out, Geyer 1, Stroud 3. Double plays, Young to Orr. Left on bases, Oakland 9, Missions 3. Runs responsible for, Geyer 5. Time, 1:16. Umpires, Finney and Held.

VENICE BEATS LOS ANGELES

Tigers Get 10 Hits and Angels Go Out of Pennant Race.

LOS ANGELES, Oct. 22.—Venice defeated Los Angeles here today, 6 to 1, and therewith the Angels' slight hopes of winning the pennant went glimmering. The Tigers landed on Hitt for 10 wallops. The Angels got nine hits but their work was not effective at opportune times. The score:

Venice—	B	H	O	A	E	Los Angeles—	B	H	O	A	E
Carlisle, l.	4	2	4	1	0	Wolter, r.	4	2	0	0	0
Leard, 2	3	0	0	3	0	Metzger, 2	4	0	1	4	3
Beluan, r.	3	1	2	0	0	Ellis, l	4	1	2	0	0
Agless, m	3	1	2	1	0	Abstein, 1	4	1	15	2	0
Arten, 1	4	2	8	1	0	Maggert, m	3	1	0	0	1
Ischi, 3	3	0	1	2	0	Terry, 3	4	2	3	4	0
Ardle, s	4	1	5	0	1	Johnson, s	3	0	1	2	0
Kahn, c	4	0	4	2	0	Boles, c	4	1	2	4	0
White, p	4	2	0	3	0	Chech, p	3	1	2	2	0
						Gedeon*	1	0	0	0	0
Totals	32	10	27	14	1	Totals	34	9	27	18	1

*Batted for Chech in ninth.

Venice	0	0	0	1	0	0	3	2	0	—	6
Hits	0	1	1	1	1	0	2	2	1	—	10
Los Angeles	0	0	0	0	0	0	1	0	0	—	1
Hits	0	1	1	2	2	1	2	0	0	—	9

Runs—Carlisle, Leard, Bayless 2, Borton, Terry. Three-base hit, Carlisle. Two-base hits, Chech, Borton, White. Sacrifice hits, Meloan, Lutschi. Struck out, by Chech 3, White 3. Bases on balls, off Chech 3, White 2. Runs responsible for, Chech 5. Stolen bases, Borton, Wolter, Maggert. Time, 1:40. Umpires, Guthrie and Hayes.

CORVALLIS GETS GAME

AGGIES VOTE TO PLAY CHAMPIONSHIP CONTEST AT HOME.

Proposition Made by Business Men to Construct Bleachers to Seat 6000 Is Accepted by Students.

OREGON AGRICULTURAL COLLEGE, Corvallis, Or., Oct. 22.—(Special.)—The football classic of the Northwest, the annual battle between the University of Oregon and the Oregon Agricultural College, will be played this year on November 21 in Corvallis, as a result of action taken this noon by the student body of the college in a specially called meeting. The recommendation of the board of athletic control was adopted unanimously, without any of the opposition which was expected from those favoring Portland and Albany.

Until this morning it seemed certain that the game would be played in Albany. Student sentiment favored the Hub City, although the board was desirous of taking the game to Portland for financial reasons. This morning, however, the Corvallis Commercial Club made a proposition which met with the instant approval of the board. The business men agreed to raise the money for the construction of bleachers to accommodate 6000 people and to cover these bleachers with a canvas roof, guaranteeing spectators comfort, even in case of a storm.

In the opinion of the board this arrangement will be practically as satisfactory financially as the proposition to play in Portland. Albany offers no protection from rain, and in case of unfavorable weather the gate would not be large. A big crowd is assured in Corvallis, rain or shine.

HOCKEY TO OPEN HERE

PORTLAND ADMITTED TO PACIFIC COAST ASSOCIATION.

Vancouver (B. C.) Team Will Journey to Rose City December 8 to Play First Contest of Season.

VANCOUVER, B. C., Oct. 22.—(Special.)—Official opening of the Pacific Coast Hockey Association season will take place Tuesday, December 8, at Portland, when the Vancouver team will play the Rose City sextet.

At the fourth annual meeting of the association held tonight Portland's application for a berth in the league was accepted.

Frank Patrick, of Vancouver, was re-elected president, Arthur J. Smaill was re-elected secretary-treasurer, while the directors are Lester Patrick, Victoria; E. H. Savage and George Keller, Portland.

Two changes were made in the playing rules of the league. One prohibits the body checking of an opponent within 10 feet of the boards, and the other stipulates that no offside will be called from a goalkeeper from the first section from his own goal.

BOXING AND WRESTLING

The first interclub smoker of the season, Seattle Athletic Club vs. Multnomah A. A. Club, tonight, Multnomah Club gymnasium, 8 o'clock sharp. General admission $1. Ringside reserved, $1.50.—Adv.

PORTLAND'S FIFTH PENNANT AND SOUTHPAW WHO DROVE THE GOLDEN SPIKE.

Top—Judge W. W. McCredie, President of Portland Coast Champions, Holding Aloft 1914 Pennant. This Gonfalon Was Sent to Portland Last Spring, Instead of the 1913 Pennant, But Will Now Come in Handy. Below—Southpaw Evan Evans, No-Hit, No-Run Hero, Who Won Yesterday's Deciding Contest From the Seals.

AGGIE TEAM IS OFF

1000 Fans Escort Eleven to Depot for Pullman Trip.

HARD BATTLE EXPECTED

Two of 18 in Squad Are So Crippled That Coach Will Not Use Them Unless Direst Kind of Necessity Should Arise.

OREGON AGRICULTURAL COLLEGE, Corvallis, Or., Oct. 22.—(Special.)—The Oregon Agricultural College team made an auspicious departure for the north this afternoon. The players were taken to the train in a bus drawn by rooters and escorted by probably 1000 other rooters. On Saturday afternoon they will open their conference card in Pullman against the Washington State College eleven.

The men making the trip are: Captain Hofer, Huntley, Moore, Anderson, Smyth, Yeager, Dewey, Laythe, Watson, Bissett, W. O. King, Charles King, Groce, Abraham, Lutz, Billie, Allworth and Hoerline, 18 in all, guided by Dr. E. J. Stewart, head coach. They will arrive in Pullman tomorrow at noon and will hold a workout in the afternoon. They expect a battle royal with the Pullman team.

Lineup Is Announced.

Coach Stewart announced before leaving that his initial lineup Saturday would be as follows: Huntley, left end; Hofer (Capt.), left tackle; Moore, left guard; Yeager or Dewey, center; Smyth, right guard; Laythe, right tackle; Bissett or "Billie" King, right end; Lutz, left half; Abraham, right forward; Hoerline or Allworth, left forward, and Billie or Yeager, right half. This team will vary in weight between an average of 170 and 173 pounds.

Two of the men who are making the trip are so severely crippled that they will be used only in the direst emergency. Anderson's lime-burned back is in such condition that should he play Saturday he probably will be out of the Washington game the following week. King's injured hand will keep him out, and "Doc" will start Bissett at end in his place. Hofer, Allworth and Laythe are other cripples.

Varnell, of Spokane, will referee, and Borleske, of the same town, will umpire.

Linesman Not Selected.

On the selection of a head linesman Directors Bender and Stewart have failed to agree. Bender's suggestions of Bohler, of Washington State College, and Hinderman, of Spokane, have been refused by the local authority, and inasmuch as the men upon whom both coaches can agree are unavailable, the selection of an official is a matter fraught with difficulty.

Dr. Stewart's bulletin to his men last night gave the dope that the Bender eleven was one of the best ever welded together at Pullman. Last year Oregon Agricultural College was lucky to win on her own ground by a 10 to 2 score, and the year before the Washingtonians upset the dope and won 10 to 9.

A direct wire from Pullman will give the result of the game to waiting Aggie fans Saturday afternoon.

NATIONALS BEAT AMERICANS

All-Star Baseball Teams Play 1-to-0 Game at Helena.

HELENA, Mont., Oct. 22.—The National League all-stars defeated the American League aggregation here today, 1 to 0, by hitting opportunely.

Score:	R.	H.	E.
Nationals	1	10	1
Americans	0	4	0

Batteries—Alexander and Clarke; Cole and Henry.

Baseball Statistics

Beavers' Batting Averages.

	Ab.	H.	Av.		Ab.	H.	Av.
Salveson	1	1	1000	Lush	51	13	.255
Fisher	438	155	.354	Lober	561	141	.247
Kores	697	212	.304	Davis	350	87	.249
Rodgers	752	222	.299	Brenegan	30	7	.233
Derrick	321	154	.297	Reiger	62	14	.226
Ryan	529	157	.297	Higginbm	171	37	.217
Bancroft	656	182	.278	Evans	48	11	.204
Eastley	18	5	.278	West	59	12	.203
Doane	651	180	.276	Yantz	154	30	.187
Speas	423	118	.268	Martinoni	53	9	.171
Krause	142	38	.268	Murray	2	0	.000

Where the Teams Play Today.

Portland at San Francisco, Missions at Oakland, Venice at Los Angeles.

How the Series Stand.

Portland 2 games, San Francisco 1 game; Los Angeles 2 games, Venice 1 game; Missions 2 games, Oakland 1 game.

CINCHING PENNANT SETS NEW RECORD

Five Championships Annexed Since 1905 Is Boast of Walter McCredie.

BANCROFT GETS CREDIT

Despite Outlay of Money After Late Start Is Made Work of Shortstop Probably Is All That Saves Team.

BY ROSCOE FAWCETT.

With the cinching of the 1914 Pacific Coast pennant yesterday Walter McCredie established a new league record. Los Angeles, with Pop Dillon guiding the machine most of the time, had previously been tied with Portland at four gonfalons apiece, but Mack's newest pennanteering puts him one fag to the good.

Five championships since 1905 is Walter McCredie's boast, and it is one that ought to go down in Pacific Coast history.

Twenty years hence, when the Coast League is a major organization, they will reminisce about big Mack just as we do today about Pop Anson, A. G. Spalding, Charley Radbourne and those old-timers of bygone days.

In some respects the 1914 pennant-winning combination resembled that of the year previous. Both got away like hobby horses and were down near the cellar about two months after everybody had abandoned hope.

Others Kidded, Says Williams.

But apparently, as Harry Williams, of Los Angeles, recently remarked: "McCredie has it over these other managers so far that he can afford to kid them along for eight or 10 weeks before he begins to really warm up."

This year Mack left training camp with one veteran catcher, three veteran pitchers and a bunch of rooks, none of whom was worth a nickel to him. As a consequence the Beavers were in fifth place as late as June 1, and did not climb into the first division until the fore part of July.

About that time McCredie spent his money with prodigality, for he saw he had to inject new material into his fighting strength to win. He bought Pitcher Rieger from St. Paul, Evans and Lush from the Cleveland Naps, Martinoni and Eastley from the Colts and Catchers Yantz from the Naps and Brenegan from Pittsburg. Likewise Pitcher Pape was induced to report and his presence cost the McCredies about $1500, although he wasn't of any use.

Bancroft Gets Credit.

However, even with McCredie spending his money like a drunken longshoreman, it is doubtful if the Beavers would have been able to come through had not Dave Bancroft forged to the front like a meteor.

Shortstop Davis got off to a bad start, due to a game leg, and that gave Bancroft his opportunity. The ex-Colt grabbed it with all hands and did sensational work the remainder of the year. There was no dislodging him once he was there, for he was the tapioca at short. Now the majors are after him, and it is certain he will not be back next year.

Bill Rodgers and Gus Fisher and big Irve Higginbotham also are entitled to a great deal of credit.

Portland's pennants have all been won by McCredie. The championship years: 1906, 1910, 1911, 1913 and 1914.

WASHINGTON COLLEGE GLOOMY

Highest Hope Is to Hold O. A. C. Eleven to 21 Points.

WASHINGTON STATE COLLEGE, Pullman, Oct. 22.—(Special.)—Assistant Coach Kienholz' squad of second-team men took the Oregon Aggies' plays last night and ran over the Bender varsity to the tune of 21 to 0. The plays were good ones and the varsity was able to stop them only at rare intervals.

Stewart has the most compact interference in the conference, and with the heaviest team, it looks bad for Bender's cripples, who had such a hard game last Saturday against the big Oregon team.

Captain Alvord, who had to be taken off the field at Portland, will not be able to get back.

"I will feel that we did fine if we can hold the biggest team in the conference to 21 points," said Coach Bender today. "Stewart has the largest and most experienced team in the conference outside of Washington."

HOW BEAVERS REACHED TOP.

(Standings at various periods of race.)

	W.	L.	Pct.		W.	L.	Pct.
April 1.							
Portland	1	0	1000	Sacram'to	0	1	.000
Venice	1	0	1000	San Fran.	0	1	.000
Oakland	1	0	1000	L. Angeles	0	1	.000
April 15.							
San Fran.	9	4	.692	Sacram'to	6	8	.500
Venice	8	6	.572	Portland	4	7	.364
L. Angeles	7	7	.500	Oakland	4	8	.333
May 1.							
San Fran.	19	10	.655	Sacram'to	11	15	.423
Venice	17	10	.630	Oakland	11	15	.423
L. Angeles	12	15	.444	Portland	9	14	.391
May 15.							
Venice	25	16	.610	Sacram'to	20	20	.500
San Fran.	23	19	.548	Oakland	17	23	.425
L. Angeles	21	20	.512	Portland	14	22	.389
June 1.							
San Fran.	34	25	.596	Sacram'to	26	31	.456
Venice	32	25	.561	Portland	22	29	.431
L. Angeles	31	28	.525	Oakland	23	32	.418
June 15.							
L. Angeles	41	32	.562	Portland	31	31	.500
San Fran.	42	33	.560	Sacram'to	30	37	.448
Venice	38	31	.551	Oakland	26	43	.377
July 1.							
Venice	48	36	.571	Portland	39	39	.500
L. Angeles	47	40	.541	Sacram'to	42	43	.494
San Fran.	47	42	.528	Oakland	31	54	.365
July 15.							
L. Angeles	53	45	.563	San Fran.	52	50	.510
Venice	53	45	.541	Sacram'to	47	54	.465
Portland	49	53	.533	Oakland	39	61	.390
August 1.							
Portland	60	50	.545	L. Angeles	62	57	.521
Venice	65	55	.542	Sacram'to	57	62	.479
San Fran.	65	67	.533	Oakland	45	73	.381
August 15.							
Portland	70	52	.569	L. Angeles	69	64	.519
Venice	72	62	.537	Sacram'to	60	73	.452
San Fran.	73	62	.536	Oakland	51	80	.389
September 1.							
Portland	80	60	.571	Venice	79	73	.520
L. Angeles	83	69	.547	Sacram'to	66	87	.431
San Fran.	82	70	.540	Oakland	59	90	.396
September 15.							
Portland	89	68	.567	L. Angeles	89	80	.527
San Fran.	92	77	.544	*Missions	75	95	.441
Venice	89	80	.527	Oakland	63	100	.397
October 1.							
Portland	96	73	.568	L. Angeles	98	87	.529
San Fran.	101	84	.546	Missions	80	104	.434
Venice	98	84	.538	Oakland	71	112	.388
October 15.							
Portland	106	78	.576	Venice	106	92	.535
San Fran.	109	90	.548	Missions	86	113	.432
L. Angeles	107	90	.543	Oakland	74	125	.372
October 22.							
Portland	112	81	.580	Venice	110	96	.533
L. Angeles	114	91	.556	Missions	88	119	.427
San Fran.	112	95	.541	Oakland	77	131	.370

*Formerly Sacramento.

Boosting your friends is apt to help more than knocking your enemies.

Tight Fitting Styles Test the Tailors

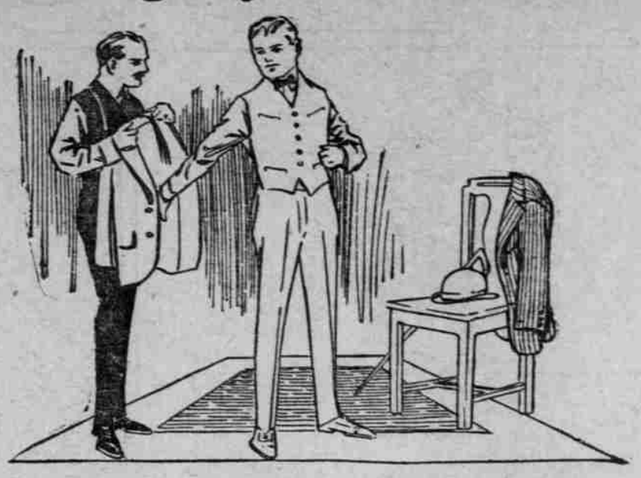

FALL SPECIALS

No makeshift fitting answers the call of present-day styles. Close-cut trousers must hang right—snug shoulders must be skillfully modeled for the individual.

Suits Made to Order $23.50

We talior particular men and cut suits to correct all irregularities. Bow legs, knock knees, low shoulders, round shoulders, etc., are no longer seen under our treatment.

Write for samples and home measurement instructions if you live out of town. We guarantee a fit.

McDonald & Collett

The Largest Tailors in the West

289 Washington St., Near Fifth, Portland, Or.

Three Store—Two in San Francisco G. H. McCarthy, Manager

BIG BALL DEAL IN MAKING

HIGGINBOTHAM, DAVIS, PROUGH AND KLAWITTER IN RUMOR.

Judge McCredie Knows Nothing of Prospective Change, but Left for the South Yesterday.

If rumors current in San Francisco have any basis in fact Portland and Oakland are to put through the biggest trade of the Pacific Coast League season.

The deal involves Pitcher Higginbotham, Infielder Davis and Outfielder Doane, of Portland and Outfielder Middleton and Pitchers Prough and Klawitter of the Oaks.

Walter McCredie admitted yesterday in San Francisco that he was willing to make the trade and that it had been broached to him by Tyler Christian, Oak manager. But Mack added that negotiations had not come to a head.

If put through, the trade would not become effective until after the playing season.

Klawitter, of the Oaks, was brought into the Coast League by McCredie two years ago and did so well that Detroit drafted him in the Fall. Last Spring he was sold to Sacramento and in mid-season this year Wolverton traded him to Oakland for Malarkey and Cook. The latter drew his release from the Missions only a few days ago.

Middleton is a nifty gardener who was drafted from the Western League last Fall by the Oaks after having batted over .300 for four or five years running. Prough, a right-handed pitcher, had a great year in the Southern Association in 1913, and was with the Chicago Sox last Spring. The Oaks bought his release and he has been having a hard row to hoe with the cellar champs.

W. W. McCredie, president of the Portland club, knew nothing of the prospective deal yesterday. He left on the Shasta limited for San Francisco in the afternoon, however, and Walter McCredie may be holding up the consummation pending his arrival. Judge McCredie's primary reason for the trip is the annual Pacific Coast League meeting October 26, at which session the disposal of the Sacramento-Mission team will be settled.

PAPER CHASE IS TOMORROW

Hunt Club to Hold First of Season With Women as Hares.

The Portland Hunt Club will hold the first paper chase of the season tomorrow afternoon, with Miss C. Flanders and Mrs. W. H. Warrens doing duty as the hares. The riders will assemble at Sylvan on top of the crest and the six or seven mile course will end at the Hunt Club quarters near Garden Home.

"This will be an easy and pleasant ride and I expect a big turnout," said A. M. Cronin last night.

A good listener is the best conversationalist.

The days of 100 per cent hat profit slipped away when the Gordon established the record price for fine hats—$3.00

EXCLUSIVE AGENTS FOR GORDON HATS

Lowey & Co FURNISHERS & HATTERS

286 Washington near 4th.

Property that hundreds of Portland people long to own, will go at the most unparalleled sacrifice you ever knew Watch!

MEN!

DON'T FOOL YOURSELVES when you buy a Suit or Overcoat in a high-rent, ground-floor store—somebody has to pay the landlord—and you know who it is—

It's the Customer!

Every cent you pay me for a **SUIT OR OVERCOAT** at

$14.75

goes into **REAL VALUE.**

JIMMY DUNN

315-16-17 Oregonian Bldg. Sixth and Alder.
ELEVATOR TO THIRD FLOOR.
Open Saturday until 10 P. M.

Every Weight of Underwear for Men

is found in the Lewis Union Suit for Fall and Winter; cotton, cashmere, cotton and worsted, silk and worsted and Sea Island Cotton Mercerized. You can get light, medium or heavy weight

LEWIS UNION SUITS

For Men, $1.50 to $6.00
For Boys, 75c to $2.00

We display and sell these famous Lewis Union Suits and want you to examine the different weights and materials and note the big consumer-value.

Many seasons of satisfaction in this comfort underwear.

Get your Lewis at

BUFFUM & PENDLETON
BEN SELLING
OLDS, WORTMAN & KING
AUGUST PAUTZ & SON