PORTLAND TO HAVE HARD ROW TO HOE

Venice Team Battling Organization and Never Easy for McCredie's Men.

LOS ANGELES HAS CHANCE

Schedule Pits Three League Leaders Against Each Other in Most of Games Left, While Angels Meet Weaker Ones.

Pacific Coast League Standings.

	W.	L.	Pct.		W.	L.	Pct.
Portland	97	75	.564	Los Ang.	100	88	.533
San Fran.	103	85	.552	Missions	81	109	.428
Venice	108	85	.548	Oakland	72	116	.383

Yesterday's Results.

No game played, traveling day.

Pennant Dope.

Portland still has a lead of one game.

Portland has 21 games on the schedule.

San Francisco is still one game ahead of Venice.

Los Angeles is three games from the first division.

"Pop" Dillon's Angels may have a place in the race for the Coast League pennant. While the Beavers and Tigers are struggling this week at Los Angeles and the Seals and Missions are battling in San Francisco, Dillon and his crew will make daily overtures to the lowly Oaks.

Next week Dillon will have it easy again, when he hooks up with the Missions at the Seal battlements. Portland, however, will fall into the soft berth vacated at Oakland by Dillon, and San Francisco and Venice will be striving hard to wrest the crown from each other in the south.

This schedule pits Los Angeles against the two lowest teams for two weeks, while the three league leaders are battling among themselves.

The Oakland series should permit the Beavers to regain any ground they may have lost while playing the Tigers.

The final week will see the spurt in the race. Portland will have to fight it out with San Francisco, while Hap Hogan's Tigers are clawing at the Angels. All three series the Tigers participate in will be on their home lot, but they will meet the three strong teams, while the other clubs get at least one whack at one or the other of the two lower teams.

There is no doubt but that the Beavers will have a hard row to hoe beginning in the Venice series. The Haps are a battling organization and have never proved easy for the Beavers, as have some of the other teams.

No game is scheduled for today between Portland and Venice, as the Beavers could not make the long jump to Los Angeles in time.

* * *

Bud Sharpe, who managed the Oaks in 1912 and landed the pennant for that club, is living on George Stallings' farm at Haddock, Ga., according to reports. Sharpe was not in the best of health when he was on the Coast, but it is said he is now in perfect health.

* * *

San Francisco fans are pulling hard for Manager Howard to get into the game for the last three weeks of the season. His timely base swats would no doubt be a great help to the Seals in the pennant race.

GUS FISHER INCREASES LEAD

Portland Beavers as Team Also Keep Steadily Hammering Ball.

SAN FRANCISCO, Oct. 5.—Del Howard's virtual absence from the active list of San Francisco players left his batting average almost stationary at .352, while Gus Fisher, of Portland, has drawn gradually into a comfortable lead of .362.

The Beavers keep steadily and solidly hammering the ball. Their season's team average this week is just what it was seven days ago, .278; with Los Angeles at .271. San Francisco tags rearmost, tied with the Missions at .225.

There is a close race between Harl Maggart, of Los Angeles, .109, Wolter, of the same team, .108, and Carlisle, of Venice, also .108, for the most runs scored.

Wolter and Bayless, of Venice, are the most formidable pile drivers of the league, with eight home runs and 19 triples to their credit. Lober, of Portland, has nine home runs, but no triples.

FEDERAL LEAGUE.

Chicago 2, Kansas City 0.

CHICAGO, Oct. 5.—Chicago maintained its slender lead in the Federal League pennant race today by beating Kansas City, 2 to 0. A base on balls to Zwilling and a fumble by Kenworthy paved the way for Chicago's runs.

Score:		R.	H.	E.
Kansas City	000000000	0	6	2
Chicago	01100000*	2	5	0

Batteries—Cullop and Easterly; Prendergast, Fisk and Wilson.

Buffalo 4, Brooklyn 3.

BUFFALO, N. Y., Oct. 5.—Buffalo took the first game of the series from Brooklyn today, 4 to 3. Tom Seaton was taken out in the fifth inning, after Buffalo had scored three runs. In the eighth Brooklyn tied the score. Fred Anderson won his own game in the last of the ninth, however, when he scored Young on a single to center. Score:

		R.	H.	E.
Buffalo	012000001	4	10	2
Brooklyn	000002010	3	10	6

Batteries — Anderson and Lavigne; Seaton, Bluejacket and Land, Watson.

Indianapolis 15, St. Louis 8.

INDIANAPOLIS, Oct. 5.—Indianapolis won from St. Louis today, 15 to 8, in a game marked by free hitting and frequent misplays. Score:

		R.	H.	E.
St. Louis	20201020 0	8	10	4
Indianapolis	10401513*	15	16	3

Batteries—Groome, Crandall and Chapman; Kaiserling, Mullin and Rariden.

Pittsburg 8-1, Baltimore 6-1.

BALTIMORE, Oct. 5.—Baltimore lost the first game to Pittsburg today by poor pitching and poor fielding. The score was 8 to 6. The second game was called at the end of the eighth inning because of darkness, with the score tied, 1 to 1. Score:

First game—		R.	H.	E.
Pittsburg	000110321	8	11	2
Baltimore	100000302	6	10	4

Batteries—Knetzer and Berry; Bailey, Smith, Wilhelm and Kerr.

Second game—		R.	H.	E.
Pittsburg	10000000	1	7	1
Baltimore	00100000	1	5	2

Batteries—Dickson and Roberts; Quinn, Conley and Jacklitsch.

NATIONAL LEAGUE.

Brooklyn 2-5, Boston 15-9.

BROOKLYN, Oct. 5.—The Boston champions played rings around Brooklyn in today's double-header, winning both games, the first by a score of 15 to 2 and the second 9 to 5. Score:

First game—		R.	H.	E.
Boston	30205003 2	15	14	0
Brooklyn	000000020	2	7	2

Batteries—Crutcher and F. Tyler; Aitchison, Schmutz and McCarty, Fisher.

Second game—		R.	H.	E.
Boston	003000105	9	10	4
Brooklyn	000100040	5	10	2

Batteries—Hughes, Hess and F. Tyler; Allen, Ragan and McCarty.

Cincinnati 3-4, Pittsburg 4-1.

CINCINNATI, Oct. 5.—Pittsburg and Cincinnati closed the National League season here tonight by dividing a double-header. Pittsburg won the first game, 4 to 3, and Cincinnati captured the second, 4 to 1. The second contest was called by agreement at the end of Pittsburg's half of the seventh inning. Scores:

First game—		R.	H.	E.
Pittsburg	004000000	4	7	4
Cincinnati	100000002	3	8	1

Batteries—McQuillan and Smith; Ames, Douglas and Glockson.

Second game—		R.	H.	E.
Pittsburg	0000010	1	4	1
Cincinnati	000310*	4	6	0

Batteries—H. Kelly and Schang; Schneider and Gonzales.

St. Louis 3, Chicago 4.

ST. LOUIS, Oct. 5.—The St. Louis National League team closed its season here today by losing to Chicago, 4 to 3. Score

		R.	H.	E.
Chicago	0000 0021 0	4	8	1
St. Louis	000000030	3	9	3

Batteries—Zabel and Tyre; Perritt, Perdue, Robinson and Snyder.

New York 4, Philadelphia 0.

NEW YORK, Oct. 5.—New York shut out Philadelphia in the first game of their last series here by a score of 4 to 0. Wednesday's game has been moved forward to tomorrow, when the local National League season will end with a double-header. Score:

		R.	H.	E.
Philadelphia	000000000	0	3	2
New York	0200 1001*	4	10	1

Batteries—Rixey, Mattison and Dooin; Demaree and Smith.

AMERICAN LEAGUE.

Philadelphia 2, New York 0.

PHILADELPHIA, Oct. 5.—The Athletics' regulars began their tuning up for the world's series after a week's rest, when they defeated New York today, 2 to 0. The American League champions showed the effect of their layoff by their weak hitting, but this was offset by excellent fielding and splendid twirling by Bush, Bressler and Shawkey. Score:

		R.	H.	E.
New York	000000000	0	2	1
Philadelphia	01010000*	2	5	0

Batteries—McHale and Sweeney; Bush, Bressler, Shawkey and Schang, Lapp.

Boston 3, Washington 9.

BOSTON, Oct. 5.—Heavy hitting by Washington resulted in a 9-to-3 victory over Boston today and enabled the visitors to break the tie with Detroit for third place. Johnson contributed a home run drive into the center field bleachers. Score.

		R.	H.	E.
Washington	200101032	9	11	2
Boston	101000001	3	10	3

Batteries—Johnson and Ainsmith; Collins, Gregg and Cady.

WILLIE BEECHER HERE

NEW YORK LIGHTWEIGHT HOPES TO MEET FREDDIE WELSH.

Party Leaves for Butte, En Route to Chicago, to Try to Arrange Bout With White at Milwaukee.

After a two months' stay in California, during which time he fought two 20-round bouts and trained for a third in a space of 21 days, Willie Beecher, the New York lightweight, his manager, John J. Reisler, and trainer, Joe Lewis, arrived in Portland yesterday morning from San Francisco and left last night for Butte, Mont.

Beecher is in good condition and has only one mark, a little scar under his left eye, to show as a result of his recent battles. He tips the beam at 136 pounds, three pounds more than the lightweight limit.

The party is on its way back to Chicago, where Manager Reisler hopes to complete negotiations with Charley White for a match at Milwaukee, October 29. After leaving Chicago, Beecher's home in New York will be visited before returning to the scene of the prospective battle.

On his first appearance before Pacific Coast fans Beecher lost the decision to Mexican Joe Rivers and two weeks later he won a draw in his battle against Dundee. According to several who saw the bouts, the New Yorker got the worst of the decision in each go.

Manager Reisler is trying to obtain a match against Freddie Welsh and says he is willing to post $20,000 with any well-known bank or sporting man to bind the setto. The champion is given to understand that he can set the time and the place of the meeting.

Beecher is a rushing sort of fighter and tears in throughout the fight. Critics all along the line credit him with a dangerous kick in either hand and in more than 200 bouts he has never been knocked down.

Since his career began, Beecher has met Jack Britton, Battling Nelson, Young Shugrue, Abe Attell, Leach Cross, Jimmie Duffy, Billy Wagner, brother of Charley White, stopped in four rounds; Johnny Griffiths, Harlem Tommy Murphy, Young Corbett, stopped in four rounds; Dick Hyland, Grover Hayes, Joe Rivers, Johnny Dundee, and several other well-known fistic artists.

LEXINGTON RACES ON TODAY

Total of $85,000 to Be Contested For by Some of Fastest Horses.

LEXINGTON, Ky., Oct. 4.—The annual Fall meeting of the Kentucky Horse Breeders' Association will begin here tomorrow. Some of the best and fastest trotters and pacers in the country are entered and many visitors are in the city.

There will be 16 stakes and 20 purse races in the 10 days of the meeting, and a total of $85,000 will be distributed among the horse-owners. An average of 20 horses are entered in the purse races, but eligibles to the stakes are somewhat less than that number.

The October prize, a free-for-all trot, which will be decided Tuesday, has the smallest number of entries, four. The Kentucky Futurity for three-year-olds, for a purse of $14,000, the principal event of the meet, also is to be decided Tuesday.

On the card for the opening day are the Walnut Hall cup, purse $3000, for 2:12 class trotters; the Futurity, purse $5000, for two-year old trotters; a 2:09 class trot, and a 2:09 pace, both of which are for purses of $1000.

Kansas City 6, Sioux City 5.

SIOUX CITY, Ia., Oct. 4.—Kansas City won the post series from Sioux City, by taking the first game of a doubleheader 6 to 5. The second game was called in the fifth inning, with

Miss Florence Steinacher, of Brooklyn, bathing at Culver's Lake, N. J., floundered in 20 feet of water. She would have drowned had not some one thrown her an inflated automobile tire.

MANY DUCKS KILLED

Hunters on Down-River Places Get Close to Limit.

LATE SEASON IS LIKED

New Enemy of Birds Is Discovered in Little Black Hawk, Which Is Said to Be Able to Carry Teal Nearly Its Size.

The first successful day of duck hunting for a squad of down-river men was Sunday. One of them was W. B. Fechheimer, who came home with almost the limit of ducks. He said the shooting was the best for early season in a long time.

Mr. Fechheimer shoots at the Albert Johnson place, on the lower river, opposite the middle of Sauvie's Island.

One of the biggest flocks in a long time raised from the lakes there Sunday. Flocks of as many as 500 birds were a common sight, he said.

This is the first year that hunters have had the benefit of the later season. Other years it opened September 16, and the early hunting was not the best.

While pheasants were the alluring subjects, there were enough duck hunters down the river to bring out the advantages of the late opening of the season.

* * *

Hunters down the river have discovered a new enemy of the duck in the little black hawk, common to this vicinity. An instance was related yesterday by J. D. Honeyman.

Mr. Honeyman was on his party's preserve when he noticed one of the hawks make a dart down into the grass. He followed it up and discovered a duck, pretty badly pecked. The dog was sent after the wounded bird, which was so badly injured it could not get away.

Others related incidents where the hawks have carried off teal, with little trouble, despite the fact that the teal is almost an equal in size and weight.

* * *

W. L. Morgan, A. L. Finley and W. S. Dinwiddie had an excelent day of it at their place, 26 miles down the river. Their duck lake was literaly swarming with birds.

J. D. Honeyman's place is in their vicinity and he also got a good mess, as well as some pheasant.

* * *

Dave Willaims, Arthur Smith and Felix Isherwood got their share down on the Saline place.

* * *

Archie Parrott says the season is good.

"It's been the best opening we have had in a long time," said Mr. Parrott. "The birds seem much better than last year and ducks seem more plentiful than they have been in quite a while."

Mr. Parrott shot with C. Hilgers and G. P. Clarine on the Clarine place down the river.

* * *

Hunters are considering themselves lucky if the bird they bring down is a "spring chicken."

The early Summer which favored Oregon this year brought the brood season several weeks early and the pheasants of this year are larger than the left-overs from last.

Mr. Fechheimer got three. Two of them were this year's birds and in quality they were superior to the bird of last year.

* * *

J. A. Addleman and E. R. Wiggins went hunting on the Columbia Slough road and got several birds each, within half a mile of the city limits. They went out late and got birds against a field of nearly 50 hunters.

Gun Club Banquets.

WAPATO, Wash., Oct. 5.—(Special.)—The Wapato Gun Club brought a most successful season to a close with a banquet in Hotel Wapato. Forty-two members of the club, with their wives and sweethearts, enjoyed Chinese pheasants. C. S. Silger, president of the club, was toastmaster.

Ockley School Has Soccer Team.

The Ockley Green Grammar School soccer team has organized for the coming season. Teams between the ages of 15 and 17 years wishing to arrange games call Woodlawn 1898.

Baseball Statistics

National League.

	W.	L.	Pct.		W.	L.	Pct.
Boston	93	58	.616	Brooklyn	74	78	.487
New York	83	69	.547	Phila	73	79	.480
St. Louis	81	72	.530	Pittsburg	69	85	.448
Chicago	78	76	.507	Cincinnati	60	84	.390

American League.

Phila	98	52	.653	St. Louis	71	82	.464
Boston	90	61	.596	New York	69	83	.454
Wash'gton	80	72	.527	Chicago	70	84	.454
Detroit	80	73	.523	Cleveland	51	102	.334

Federal League.

Chicago	86	65	.570	Brooklyn	74	74	.500
Indian'p'lis	85	65	.568	Kan. City	65	83	.439
Baltimore	79	68	.538	Pittsburg	62	81	.434
Buffalo	77	68	.531	St. Louis	62	86	.419

Where the Teams Play Today.

Pacific Coast League—Missions at San Francisco, Los Angeles at Oakland, Portland-Venice series starts tomorrow at Venice.

How the Series Stand.

Pacific Coast League—New series starts today.

The smallest bird is a Central American humming bird, about the size of a blue bottle fly.

BELCOURT

Right to a dot. A very clever white polka dot madras collar which proclaims at a glance its superlative smartness.

Ide Silver Collars

The leading men's wear stores have Ide Silver Collars or can get them for you—but if you have the slightest bother, write us for a list of our dealers nearest you.

GEO. P. IDE & CO., MAKERS, TROY, N. Y.

175 HUNTERS SEARCHED

DEPUTY GAME WARDENS FIND NO VIOLATIONS OF LAW.

Forty-one Automobiles Are Stopped by Officers on Motorcycles—Only Two Parties Draw Even Warnings.

Just to show that violations of the game laws were becoming scarcer day by day, a record of all hunters stopped and searched was kept last Sunday by Deputy Game Warden Frank Irwin and Special Deputy Leo Truesdell. Forty-one automobiles were searched, as well as 175 men, and not in one instance was anything found that would warrant an arrest.

The two deputies patroled west of the city and covered Multnomah and Clackamas Counties for a distance of 150 miles, as estimated by Mr. Edwin. Both men rode motorcycles and not once were they called upon to run down a speeding automobile.

On only two occasions was anything suspicious noticed and that was late in the afternoon Sunday. Two machies loaded with hunters were running slowly along the road waiting for birds to fly up along the roadside or adjoining fields. The men were warned by Deputy Irwin and this, according to the deputy, is one of the best methods of keeping down violations.

"If we have the opportunity to warn a hunter that he is on the road to a violation, we do so, and in that way we not only instruct him in the way of the law, but we save him money," said Mr. Irwin. "There are few hunters who will deliberately violate the law after being warned and there are a mighty few who get away with it, if they do.

"We are out all the time, both during the open and closed seasons, and now the hunters are being educated that we are always where they least expect it. As a proof that people are becoming more educated, boys 15 years old, who formerly were great violators, have licenses this season and all is running along nicely."

Birds are plentiful, according to Deputy Irwin, and a hunter with a good dog has no excuse if he doesn't get the limit.

VARSITY TEAM IS CRIPPLED

Bezdek Complains of Lack of Spirit Being Shown.

UNIVERSITY OF OREGON, Eugene, Oct. 5.—(Special.)—The Hayward Hospital at the gymnasium was crowded to its capacity this morning while 10 football men steamed, rubbed and boiled out bruises, sprains and twists which have been the result of recent scrimmages. With the Whitman game less than a week distant, the outlook is far from encouraging.

Only 24 candidates reported for practice Saturday and among them there were only half a dozen who were not afflicted with some complaint. Each day of the last week has marked the permanent retirement of an athlete, and this fact, coupled with the injuries, made scrimmages impossible. Oregon man do not seem to be behind their team this Fall and the number of "quits" has discouraged even the most optimistic fan. The cancellation of the Oregon Agricultural College-University of Oregon freshmen game caused more than one ambitious first-year man to turn in his suit. Bezdek is wrathy about the manner the students have shown, and when he looks over his squad each day and notes the defections, he is in despair.

Little "Nance" Cornell is the worst injured man on the squad and he is the one who is causing the most anxiety. Sharp is calling the signals in his place.

FANS BEGIN LONG VIGIL

LINE HALF BLOCK LONG WAITS TO GET WORLD SERIES TICKETS.

Sale Starts at 9 o'Clock Wednesday Morning in Philadelphia, but Places Already Are at a Premium.

PHILADELPHIA, Oct. 5.—Although the public sale of world's series baseball tickets does not begin until 9 o'clock Wednesday morning, a line of prospective purchasers half a block long had formed early tonight in front of the department store where the tickets will be placed on sale. One enterprising man camped on a soapbox at the head of the line at 7 o'clock this morning. He is Josh Banks, of Camden, N. J., and says he and his brother, by taking turns in holding the coveted place, hope to procure the first tickets disposed of. They are for his father, who, he said, had not missed a championship series for many years.

Several of the men and boys in line did not hesitate to say that they would dispose of their places if they received a fair offer. Many of the waiting line had come prepared to spend the night, as was evidenced by the lunch boxes and cushions they carried. Crowds of onlookers surrounded the line and a detail of police was on hand to keep order.

Montana Plays Washington Today.

MISSOULA, Mont., Oct. 5.—(Special.)—The greatest game of football ever staged in Montana will be played here tomorrow between the University of Montana and the Washington State College. The game was scheduled for October 10, but owing to the game with the University of Oregon, October 17, Coach Bender, of the Washington State aggregation, refused to play on the original date, asserting that two trips would weaken his team.

GEERS WINS AT LEXINGTON

Veteran Drives Sparkle Watts to Victory in $5000 Trotting Event.

LEXINGTON, Ky., Oct. 5.—The victory of Frank G. Jones' Sparkle Watts, driven by the veteran, "Pop" Geers, in the $5000 2-year-old trotting futurity featured the programme of the opening day of the grand circuit meeting on the grounds of the Kentucky Trotting Horse Breeders' Association today. After losing the first heat to General French, Geers came back in the second and won in a driving finish, repeating in the third, a neck in front of Native Spirit.

Rhythmell, owned by Senator Tod, of Youngstown, O., won the $3000 Walnut Hall and $500 gold cup in straight heats. Her best time, 2:04¼, was a new record for the race. Margaret Drulen, in the third heat, trotted faster than the world's record for 4-year-old fillies, going the mile in 2:04½.

The 2:09 pace resulted in an easy straight-heat victory for Joystone, and the 2:09 trot was unfinished, Lizzie Brown, Oakdale and Tommy Horn taking a heat each.

RIVERS DEFEATED BY MANDOT

Waiting for Chance for Knockout Proves Useless Maneuver.

NEW ORLEANS, Oct. 5.—After 20 rounds of slow boxing here yesterday, Joe Mandot, of New Orleans, won the decision over Joe Rivers.

In the first 10 rounds Rivers did not extend himself, apparently waiting for a chance for a knockout, and from the 11th round, when he attempted to meet Mandot at boxing, he was outclassed. The men are lightweights.

Centralia High School Wins.

CENTRALIA, Wash., Oct. 5.—(Special.)—The Centralia High School football team sprung a surprise on the State Training School Saturday afternoon by rolling up a score of 57 to 7. The first half ended with the score 13 to 7, but in the second half the Training School defense crumbled.

The Hupmobile

Car Of The American Family

1200

F. O. B. Detroit

5-passenger Touring Car and Roadster

Hupmobile

Car of the American Family

Dulmage, Manley Auto Co.

Distributors for Oregon and Washington,

46-48 N. 20th St., Portland,

Phones—Marshall 1680, A 1290.

W. S. Dulmage, of the Dulmage, Manley Auto Co., says:

A lot of men I know, some you probably know, will soon be driving the new Hupmobile.

Everyone of them is able to buy other cars.

But they don't want the others—they want the new Hupmobile.

Why are they walking—or driving their old cars meanwhile?

Because they recognize the extra value in the big, comfortable, five-passenger Hup, in its refinements, in its conveniences and its really complete equipment.

Men know something about Hup goodness, too—enough to make them want it in preference to anything else on the market.

And they know the new Hup is fit to give them the complete satisfaction that has made the Hup famous hereabout.

I'm proud to represent a car that has the high standing of the Hupmobile; proud of this beautiful, big, new model, which actually drawns men to itself.

Come in and let me show you the new car's fine points.

Your Winter driving will be made enjoyable by the finely-finished sedan or coupe top, which can be attached to touring car or roadster at especially alluring cost.

When You Want Highest Quality and Absolute Purity

Bottled in Bond

say "CEDAR BROOK, to be sure." No need to stop to consider when the cheerful question is asked. The answer is quick and certain—"CEDAR BROOK, to be sure." Cedar Brook quality has been sure since 1847. Same today as it was sixty-seven years ago. Same unvarying superior quality. That's why it is the largest selling brand of high-grade Kentucky whiskey in the world. Be sure to say, "CEDAR BROOK, to be sure."

At all leading Dealers, Clubs, Bars, Restaurants and Hotels

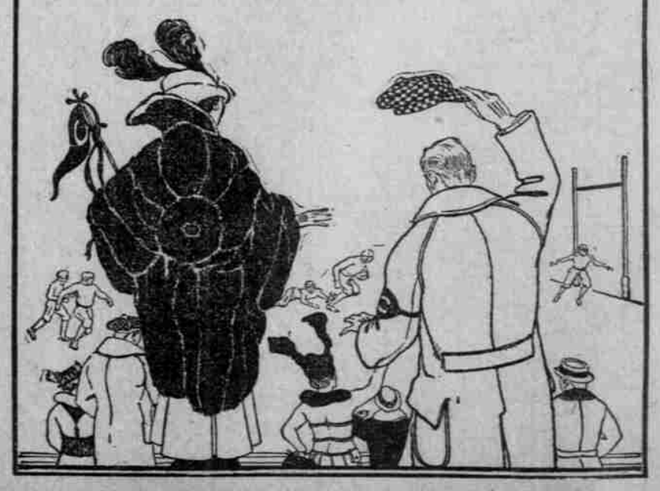

ROTHCHILD BROS. SOLE DISTRIBUTORS