# FOUR BRAVES ARE FROM NORTHWEST

## Leading Pitcher of Pennant Winners Rube Kid at Seattle Two Years Ago.

## EX-PORTLANDER ON TEAM

**Statistics Indicate Boston's Chance Against Athletics Should Be Slight, but in Reality Club Discredits Dope.**

Northwestern ball fans will welcome the pennant ambitions of the Boston braves this Fall with particular warmth. Four of those instrumental in landing the flag hall from the Northwest League and one of them, Bill James, of Seattle, leads the team pitchers with 23 wins and six defeats. James was a big rube kid when he broke in at Seattle two years ago.

The other Northwesterners are Bert Whaling, catcher, formerly of Portland; Outfielder Mann and Pitcher Paul Strand. James and Mann played with Seattle, and Strand with both the San Francisco and the Spokane Indians.

Two other Northwestern Leaguers, First Baseban Myers, of Spokane, and Wynn Noyes, of Spokane, a pitcher, were taken by Boston in the same haul, but both were sent back. Myers refused to play in the International League and is now a Federal, while Noyes is back in Spokane.

**Dope Against Braves.**

Dope is a most peculiar thing, more like the feline than man's best friend. It turns and bites its masters at the slightest provocation. But nevertheless in the dope the Braves do not figure even as good as 4 to 5 safe wagers.

In batting they appear puny beside the Athletics' great hitting trio, Baker-Collins-McInnes; in fact, Connolly is the only .300 hitter in the bunch. The teams rank about on a par in the field, but the Athletics have it all over them on the bases.

In stern reality the Braves are a baffling mystery. Aside from the pitching statistics, there is little in the figures to explain their remarkable rise from the cellar to first place.

**Latest Dope Given.**

Here is the latest dope and you are at liberty to make any deduction you may wish from the same:

**Philadelphia.**

| | AB. | R. | H. | SB. | Pct. |
|---|---|---|---|---|---|
| Murphy, rf | 541 | 96 | 144 | 30 | .266 |
| Barry, ss | 441 | 52 | 105 | 19 | .238 |
| Collins, 2b | 208 | 117 | 175 | 58 | .344 |
| Baker, 3b | 545 | 79 | 169 | 15 | .310 |
| McInnis, 1b | 557 | 69 | 175 | 17 | .314 |
| Strunk, lf | 364 | 53 | 105 | 24 | .288 |
| Oldring, cf | 450 | 66 | 124 | 14 | .275 |
| Schang, c | 286 | 42 | 79 | 9 | .276 |

**Pitchers.**

| | W. | L. |
|---|---|---|
| Bender | 16 | 2 |
| Plank | 15 | 7 |
| Wyckoff | 10 | 6 |
| Shawkey | 15 | 10 |
| Bressler | 9 | 3 |
| Pennock | 8 | 3 |
| Bush | 13 | 12 |
| Davies | 1 | 0 |

**Boston.**

| | AB. | R. | H. | SB. | Pct. |
|---|---|---|---|---|---|
| Mann, rf | 350 | 97 | 37 | 11 | .243 |
| Evers, 2b | 447 | 66 | 125 | 12 | .280 |
| Connolly, lf | 336 | 53 | 110 | 7 | .309 |
| Whitted, cf | 179 | 24 | 40 | 4 | .224 |
| Schmidt, 1b | 486 | 54 | 130 | 22 | .267 |
| Smith, 3b | 479 | 58 | 127 | 14 | .265 |
| Maranville, ss | 531 | 69 | 132 | 25 | .249 |
| Gowdy, c | 343 | 42 | 32 | 11 | .238 |

**Pitchers.**

| | W. | L. |
|---|---|---|
| James | 23 | 6 |
| Rudolph | 22 | 8 |
| Tyler | 15 | 15 |
| Crutcher | 6 | 5 |
| Strand | 2 | 2 |
| Davis | 1 | 1 |
| Hess | 4 | 6 |
| Cocreham | 1 | 2 |

## ANGLERS' SCORE ANNOUNCED

**September Tournament Is Success, 25 Entering Contests.**

The September tournament of the Multnomah Anglers' Club was a great success, more than 25 members taking part in the events. The competition in the handicap events for merchandise prizes was close. The scores of the various events, giving the winners on a scratch basis and the handicaps winners, are:

Distance fly heavy rod (scratch basis)—W. F. Backus, first, distance 87 feet; Warren Cornell, second, distance 81 feet; A. E. Burghduff, third, distance 76 feet; handicap winners of the merchandise prize, A. E. Burghduff and Warren Cornell, tie..

Distance fly light rod (scratch basis)—W. F. Backus, first, distance 95 feet; A. E. Burghduff and Warren Cornell tie for second place, with distance 81 feet; L. W. Humphreys, third, distance 71 feet. Handicap winner of the merchandise prize, W. F. Backus.

Light tackle dry fly accuracy (scratch basis.)—W. F. Backus, first, average 98 11-15 per cent; A. E. Burghduff, second, average 98 5-15 per cent, and W. C. Block, third, average 98 1-15 per cent. Handicap winner of the merchandise prize, L. W. Humphreys.

Accuracy fly at 50, 55 and 60-foot rings (scratch basis)—W. F. Backus, first, 98 14-15 per cent; W. C. Block, second, 98 13-15 per cent; Warren Cornell, third, 98 4-15 per cent. Handicap winner of the merchandise prize, L. W. Humphreys.

Distance bait, one-half ounce (scratch basis)—A. E. Burghduff, first with an average for five casts of 136 feet 6 inches; W. C. Block, second, average 136 feet; E. C. McFarland, third, average 114 feet 6 inches. A. E. Burghduff made the longest individual cast of 156 feet. Handicap winner of the merchandise prize, A. E. Burghduff.

Distance bait, one-fourth ounce (scratch basis)—E. C. McFarland, first with an average for five casts of 120 feet 4 inches; C. C. Harris, second, average 85 feet 5 inches; W. C. Block, third, average 84 feet 5 inches. E. C. McFarland established a new club record in this event both in average and longest individual cast of 139 feet. Handicap winner of the merchandise prize, E. C. McFarland.

Accuracy bait, one-fourth ounce (scratch basis)—W. F. Backus, first, average 96 2-15 per cent; E. C. McFarland, second, 96 per cent; W. C. Block, third, 94 4-15 per cent. Handicap winner of the merchandise prize, Warren Cornell.

Accuracy bait, one-half ounce basis) — W. C. Block, first, average 97 7-15 per cent; E. C. McFarland, second, average 96 11-15 per cent; A. E. Burghduff, third, average 94 4-15 per cent. Handicap winner of the merchandise prize, C. C. Harris.

### Clackamas Wardens Warn.

OREGON CITY, Or., Sept. 29.—(Special.)—Offenders of the game laws in Clackamas County will be chased with motorcycles and Deputy Game Warden Ervin promises that the laws will be strictly enforced. The law prohibiting the killing of hen pheasants will receive the closest attention from his deputies, he said today, although he realized that in some cases a hunter would kill a female bird by mistake, but in such cases leniency would be shown.

FORMER NORTHWEST LEAGUE PITCHER WHO HAS BEEN STAR OF BOSTON BRAVES IN FIGHT FOR THE NATIONAL LEAGUE PENNANT.

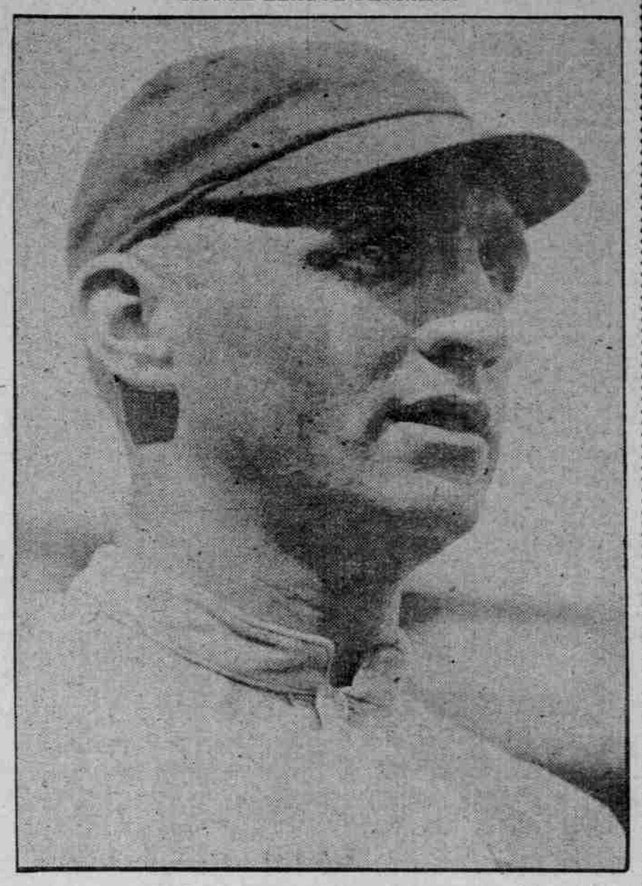

BILL JAMES, FORMERLY OF SEATTLE.

# BOSTON TAKES FLAG

## National League Pennant in New Hands, Now.

## CHICAGO DEFEATED, 3-2

**Moran Pulls a "Merkle" and Good's Long Fly Is Good for Three Bases When Saier's Sacrifice Gives Cubs Their First Run.**

BOSTON, Sept. 29.—A double by Whitted, after Evers had been passed, broke a tie in the ninth inning today, and Boston not only defeated Chicago 3 to 2, but won the National League pennant. It was the last game of the season here for the new champions.

Boston's victory was a remarkable one. A tail-end team in mid-season, the Braves advanced steadily from July 14 to September 2, when they reached a tie with the New York Giants. Within two weeks of the latter date they had attained a lead which was never lost.

Manager Stallings' success has been gained with a team many of the members of which had been discarded by other major league clubs. The greatest single factor in the building of the pennant-winning organization, however, probably was the acquisition of Johnny Evers, manager last year of the Chicago Cubs.

The visitors' first run was due to a muff by Moran of Good's long fly netting three bases, and Saier's sacrifice fly.

Saier singled in the fourth and advanced to third on two wild pitches. When Schulte hit to Hughes, Saier was run down, Schulte scoring on Bues' triple. Boston's first runs were due to four successive bases on balls and a squeeze play, Maranville bunting toward first as Whitted raced home. Score:

| | | R. | H. | E. |
|---|---|---|---|---|
| Chicago | 100100000 | 2 | 5 | 0 |
| Boston | 000020001 | 3 | 3 | 2 |

Batteries—Cheney and Archer; Hughes and Whaling, Gowdy.

### Giants Lose to Pittsburg, 5 to 2.

NEW YORK, Sept. 29.—New York, three times champion of the National League, lost today its last chance of winning the fourth successive pennant. Pittsburg defeated the Giants here by a score of 5 to 2, while Boston, winning from Chicago, was clinching the 1914 championship.

Harmon held the local batters safe in the pinches, while Pittsburg hit the ball opportunely. O'Toole gave way to Wiltse after passing the first two men in the first inning, and Wiltse, after the fifth, gave way to Scupp, who held the visitors to one hit in four innings. Konetchy's homer into the left field stand was a feature. Score:

| | | R. | H. | E. |
|---|---|---|---|---|
| Pittsburg | 0 1 0 0 3 0 0 1 0 | 5 | 9 | 1 |
| New York | 1 0 0 0 0 0 1 0 0 | 2 | 7 | 2 |

Batteries — Harmon and Schang; O'Toole, Wiltse, Schupp and Meyers.

## Sounding the Sport Reveille

OAKLAND is trying hard to overhaul the Missions, but Tyler Christian would please his home team fans more if he would overhaul the Oaks.

* * *

The Davenport team of the Three-Eye League held first place through practically the entire season.

This is another traveling day in the American Association and Western leagues. The players are traveling to their Winter homes, as the season closed Sunday. The only leagues still in bloom are the American, National, Federal and Pacific Coast.

* * *

In his legislative filibuster Senator Burton talked 14 hours and saved $73,000,000, at which rate Happy Hogan has saved $756,000,572,502,000, while "Pop" Dillon owes the world about $1.69.

* * *

If Leach Cross should win 12 out of the next 15 bouts with Joe Rivers, the standing would be:

| | W. | L. | P.C. |
|---|---|---|---|
| Leach Cross | 31 | 30 | .508 |
| Joe Rivers | 30 | 31 | .492 |

* * *

Harry Wolverton and Lloyd Jacobs may get out all right at Sacramento if the capital city fans dig up enough coin to buy the club, as they are trying to do. The league has offered it to them for $20,000, which means less than $1000 for each player and the franchise thrown in for nothing. This is dirt cheap, but it is fully as much as the present owners paid Jack Atkin.

* * *

One thing, nobody has yet accused the Germans of using Joe McGinnity contrary to the Geneva conventionalities.

* * *

Ball fans are wondering who will succeed Frank Chance's successor as manager of the New York Yanks.

* * *

It is to be hoped that the neutrality laws will permit the United States to continue the exportation of foodstuffs to Russia. Zbyszko expects to remain at home this Winter.

* * *

Superstition may cut more figure in baseball than most fans imagine. George Stallings, manager of the Boston Braves, is easily the most superstitious manager in the big leagues, and nobody has Walter McCredie faded in the minors.

An instance of McCredie's superstition was shown in Sunday's double bill against the Missions, when McCredie refused to sanction the presentation of the trophy cup to Gus Fisher until his last time up in the first game. Fisher then doubled and won the game.

* * *

Signs and portents affect Stallings in his every move. It is said that when the Braves slipped out of last place the same day the Giants slipped into first place, Stallings took this as a sure hunch that his team would win the pennant.

## CHEHALIS TEAM PROMISING

**High School Squad Under Coach Leonard May Make Record.**

CHEHALIS, Wash., Sept. 29.—(Special.)—The Chehalis High School football team this year promises to make a good record under Coach Leonard and J. A. Wright, who is helping Leonard. The schedule adopted follows:

October 3, Hoquiam at Hoquiam; October 10, Montesano at Montesano; October 17, Olympia at Chehalis; October 24, Aberdeen at Aberdeen; October 28, Centralia at Centralia; October 31, State Training School at Chehalis; November 7, South Bend at Chehalis; November 14, Olympia at Olympia; November 21, Centralia at Chehalis.

# DAN MURRAY HELD STAR

**BEAVER PROSPECT IN ALL-STAR CAST NAMED BY WILLIAMS.**

**Gipe, Dell, Harstad, Hall, Doty and Leonard Are Selected as Best Pitchers in Northwest League.**

Dan Murray, a prospect for the 1915 Portland Coast League club, is rated as one of the two best catchers in the Northwest League by Nick Williams.

The manager of the Ballard class B club has chosen the following as an all-star cast:

Catchers—Cheek, Vancouver; Murray, Ballard.

Pitchers—Gipe, Dell, Seattle; Harstad, Hall, Doty, Vancouver; Leonard, Ballard.

First base—Huhn, Seattle.

Second base—Wagner, Spokane.

Shortstop—Coltrin, Ballard.

Third base—Guigni, Ballard.

Outfield—Frisk, Hogan, Spokane; Brinker, Wotell, Vancouver, and Neighbors, Tacoma.

Perle Casey, umpire in the Northwest League for two seasons, names Pitcher Harstad, of the Vancouver champs, as the most promis.ng player in the circuit. Harstad was drafted by Cleveland and will be with the Naps next season.

"He is a big fellow, has speed and good hooks and ought to prove a winner with a little more seasoning," remarked Casey. Hardstad is a right-hander. Casey also thinks both Dell and Gipe will make good in the big leagues next year.

## WASHINGTON SQUAD IS BUSY

**Old St. James Club Team Issues Challenge to Portland Elevens.**

VANCOUVER, Wash., Sept. 29.—(Special.)—The Washington Athletic Club football team, which won the title of the Columbia River Basin last year under the name of the St. James Club, is practicing daily, and a challenge has been issued to 160-pound teams of Portland.

At the recent reorganization, Fred Bowman, of Vancouver, was elected manager, and he can be found at Vancouver, 701 L. Wednesday night, between 6 and 8 o'clock.

There are several old players in the lineup.

# Did the Greatest Man in all America Advocate or Believe in Prohibition?

In the Name of God-Amen.

"I, George Washington, of Mount Vernon, a citizen of the United States and lately President of the same, do make, ordain and declare this instrument, which is written with my own hand and every page thereof subscribed with my name, to be my last will and testament, revoking all others:

"ITEM—To my dearly beloved wife, Martha Washington, I give and bequeath the use, profit and benefit of my whole estate, real and personal, for the term of her natural life.

"As I also do my household and kitchen furniture of every sort and kind with the LIQUORS and groceries which may be on hand.

"I give and bequeath to the said Lawrence Lewis and Eleanor Parke Lewis, his wife, and their heirs the residue of my Mount Vernon estate—all the land north of the road leading from the ford of Dogue Run to the Gum Spring, as described in the device of the other part of the tract to Bushrod Washington until it comes to the stone and three red or Spanish oaks on the knowl—thence with the rectangular line to the back line (between Mr. Mason and me) thence with that line westerly along the new double ditch to Dogue Run, by the tumbling dam of my mill, thence with the said run to the ford aforementioned, to which I add all the land I possess west of said Dogue Run and Dogue Crk. bounded, easterly and southerly thereby, together with the mill, DISTILLERY and all other houses and improvements on the premises, making together about two thousand acres, be it more or less.

"Mount Vernon, 9 July, 1799."

G Washington

SIC SEMPER TYRANNIS

State of Virginia,
County of Fairfax.

I, F. W. Richardson, Clerk of the Circuit Court of said County, the same being a court of probate and of record, and having a seal, do hereby certify that the foregoing is a true copy of the last will and testament of George Washington, deceased, as the same appears of record, in the will books of said county in Liber. H, No. 1, folio 1, and that the original of said will is now on file in my said office in said county.

IN TESTIMONY of all which I have hereunto set my hand and affixed the seal of said court at Fairfax, Virginia, this 7th day of February, A. D. 1912.

(Signed) F. W. RICHARDSON, Clerk.

Read this extract from the last will and testament of George Washington, first President of the United States, and see for yourself.

# REGISTER NOW

## Registration Books Close Thursday, October 15

# VOTE 333 X NO

(Paid Advertisement, Taxpayers and Wage-Earners' League of Oregon, Portland, Oregon.)


# AGGIES WOULD PLAY

## Hope Held for University-O. A. C. Freshman Game.

## SATURDAY URGED AS DAY

**Contest Today Held Impossible Because Notice Is Too Brief—College Men Put Through Scrimmage and Four Are Hurt.**

OREGON AGRICULTURAL COLLEGE, Corvallis, Or., Sept 29.—(Special.)—Football enthusiasts at the Oregon Agricultural College have not entirely given up hope for a game between the local freshmen and the beginners at the university, despite Coach Bezdek's ultimatum that the game must be played tomorrow or not at all. Dr. Stewart, local athletic director, feels that the university students will be willing to play at a later date when they understand the situation here. Dr. Stewart said today:

"We are anxious to play the Freshman game, and I hope it can be arranged yet. Last year the freshman game was arranged early, it being understood that only freshmen who had not taken part in a varsity contest were eligible.

**Notice Held Too Brief.**

"No mention of September 30 as a date this year was made until Friday, September 25, three days after our college commenced, and only five days before the date suggested. Mr. Tiffany then telegraphed: 'Will you play us September 30, or not at all?' We replied that we could not play then and suggested Saturday, October 3. This date, or the following Saturday, would be all right, because no freshman would have had a chance to participate in a varsity game.

"Next Saturday seems to us to be a fair date. Neither varsity team has a game that day. The Multnomah Club called off its game with us because it could not get its team together.

**Reasons Are Given.**

"We cannot play tomorrow for a number of reasons. Our freshmen have only been together for five days. We did not organize them at the beach and they have not had enough work to play a game."

Ralph Pavey, the Ohio State star, who will act as assistant coach this year, arrived yesterday and appeared in a suit in the afternoon to work out the freshmen, who are to be his special care. Pavey put his boys through a hard grind. He is a peppy coach and became at once popular with the players.

The Aggie candidates were sent through a stiff scrimmage, with a number of injuries as the result. Butt's elbow was dislocated, Groce's ankle was sprained, Williams' side was strained and Royce's shoulder was hurt.

## MRS. NORTHUP CITY'S BEST

**Miss Irene Campbell Loses Hard Three-Set Match at Irvington.**

By defeating Miss Irene Campbell on the Irvington Club courts yesterday, Mrs. W. I. Northup is now the champion woman tennis player of the city. The match was taken after three hard sets, Mrs. Northup winning the first, 6-2, and the third, 6-3, while the runner-up annexed the second set, 8-6.

One single match among the men and six doubles were played yesterday and six more contests are slated for this afternoon.

Following is the schedule for today:

3 P. M.—Richardson vs. Lentz.

12 M.—Richardson vs. Wickersham.

4 P. M.—Hobson vs. winner Lentz-Richardson match.; Mrs. Northup vs. Miss Fording; Lentz vs. Harrigan.

4:30 P. M.—Hobson vs. winner Richardson-Wickersham; Pratt and Callahan vs. Lewis and Edgar.

Yesterday's results follow.

Richardson beat Wickersham, 6-1, 6-2; Mrs. Northup and Edgar beat Miss Fox and Durham, 6-1, 6-4; Mrs. Irwin and Wakeman beat Miss Fording and Gill, 2-6, 6-3, 6-4; Miss Ryder and Callahan beat Mr. and Mrs. Harrigan, 7-5, 6-4; Miss Povey and Miss Brown beat Mrs. Irwin and Mrs. Gregg, 6-3, 6-4.

Finals city championship, women's singles—Mrs. Northup beat Miss Campbell, 6-2, 6-8, 6-3.

Shannon and Wakeman beat Richardson and Ewing, 6-4, 6-3. Miss Ryder and Callahan beat Mr. and Mrs. House, 6-0, 6-4.

## CHANCE TO PICK ORANGES NOW

**Former Yankee Owner Says He Has No Baseball Plans.**

CHICAGO, Sept. 29.—Frank Chance, former manager of the Chicago Cubs and more recently manager of the New York Americans, was emphatic tonight in telling friends that he had no baseball plans in mind at present. Chance and Mrs. Chance reached here today by automobile from New York. They will continue in a few days by train to their home in Southern California.

Chance denied that he was to see Charles Comiskey, owner of the Chicago Americans, or Charles Thomas, president of the Chicago Nationals.

"I have received no word from either and don't intend to see either while I am here," he said. "I am going to California to pick oranges and have no present baseball plans."

### Lobert May Head Phillies.

PHILADELPHIA, Sept. 29.—It was reported in baseball circles here today that unless there is an unexpected hitch, John B. Lobert, third baseman of the Philadelphia National League team, will be made manager of the club at a meeting of the directors of the organization to be held this week. The contract of Charles S. Dooin, who has managed the Phillies for several years, expires with the close of the present season.

Lobert has been with the local team since 1911, when he figured in a big trade between the Philadelphia and Cincinnati clubs.

# BIRD SEASON IS NEAR

**HUNTING STARTS THURSDAY AND GAME SEEMS PLENTIFUL.**

**Early Fall Showing of Ducks Is Taken to Indicate They Will Be Numerous. Pheasants Found in Numbers.**

The season for upland and water birds opens Thursday. Game wardens and sportsmen report more early birds than have been around in years.

Ducks are expected to be more numerous than for a long time. It is not usual for them to be here so early, at least in any number, and the early Fall showing is the reason for expecting a better season than before.

Just an instance was that reported by house-boaters of the Oregon Yacht Club. Sunday night several flocks of ducks lit near Hardtack Island and settled in the brush near the Oaks.

On Sauvies' Island they are thicker still. On the Columbia Sloughs they are also numerous and hunters expect a heavy bag in the first weeks.

A good percentage of the early birds seem to be mallards, which is still more encouraging.

The season for pheasants and other upland birds also begins Thursday. The pheasants have had a heavy breeding season because of the long Summer and this sport, too, is expected to be good.

The male is the only member of the family which can be shot. Upland hunters should take particular pains to see that their shot does not bag any valley or little blue quail. The closed season recently established protects these birds which are now being planted.

The limits are: Ducks, 30 in one week; upland birds, five in one day or ten in a week.

District Warden Irvin reports the hunters behaving well this year. Despite the temptation of game on all sides, none are out getting ahead of the season. Possibly the financial stringency has something to do with it. Twenty-five dollars for birds seems too high for the average Portlander.

Also, hunters must not shoot between sunset and sunrise. This is the Federal law which went into effect last year.

## SEATTLE PLANS HORSE SHOW

**Steeds Suddenly Win Attention of Society for Winter Season.**

SEATTLE, Wash., Sept. 29.—(Special.) Seattle's society, wearying of the docile obedience of limousine, touring car and runabout, is turning again to its equine friends and is planning for the Winter season scores of functions in which the horse will figure, among the number being a huge horse show. Seattle also will have a gentlemen's riding club, which will have for its purpose the formation of a crack cavalry company. This organization will be primarily a social body entirely apart from any of military connection, but drilled to ultimate perfection in cavalry maneuvers and available, in case of need, for the country's defense.

One of the amusing features of the revival of the sport is the manner in which Seattle dealers in equestrian supplies have been caught unprepared. Riding boots, spurs, crops, saddles and bridles are being demanded in enormous numbers. Rush orders have been telegraphed to the East for new stocks, but in the meantime the impatient enthusiasts are fuming and fretting at the delay.

## SIOUX CITY WINS PENNANT

**Western League Season Reasonably Favorable, Says President.**

OMAHA, Neb., Sept. 29.—The Western League baseball season closed with Sunday's games, the pennant going to Sioux City by an easy margin, the percentage of that team being .636. Denver was second with .571, St Joseph a close third with .549. Des Moines, Lincoln, Omaha, Topeka and Wichita finished in the order named.

President O'Rourke, of the Omaha club, said tonight that the season had been a reasonably favorable one and all that had been expected.

Sioux City is preparing a post-season series with an American Association team.

### Army-Navy Game May Be History.

WASHINGTON, Sept. 29.—Because of the failure of the West Point and Annapolis football managements to agree on cities for the Army and Navy football game, Secretary Garrison today recommended to the West Point authorities that the game be abandoned permanently.
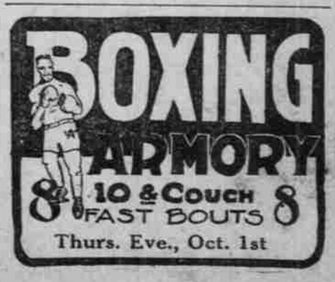
"NORMAN"
The NEWEST
ARROW COLLAR
2 for 25 cents
Cluett, Peabody & Co., Inc. Makers