AMERICAN CRUISER DETAILED AS FERRY

Tennessee Forced by Britons' Oversight to Land Refugees at Weymouth.

HAVRE GROWING UNEASY

Fear Expressed Regular Sailings From Southampton May Be Discontinued—Delays to Trains Near Paris Numerous.

LONDON, Sept. 4.—The failure of Southampton port officials to advise the officers of the American cruiser Tennessee that she could dock there was responsible for the unexpected landing of the cruiser at Weymouth today with 300 refugees from Havre.

Application for permission to dock the cruiser at Southampton had been made and the failure to receive an answer forced the American boat to select Weymouth for the landing of her passengers.

The Tennessee now has been ordered to act as a ferry from Havre to England until all Americans have been transferred. The cruiser will bring a still larger crowd of citizens of the United States from Havre to England tomorrow. The landing place is not yet known, although it probably will be Weymouth.

Americans who were brought across the channel by the Tennessee today adopted resolutions thanking the officers of the warship for their thoughtful attention and cheered the captain before leaving the ship. Officers surrendered their rooms to the women and mattresses and blankets were provided on the deck for the men. About 1000 Americans left Havre today.

Judge C. B. Howrie and daughter, of Washington, were among those left behind. There is much uneasiness in Havre because of the fear that regular steamer sailings from Southampton may be discontinued.

Many of the Tennessee's passengers remained in Weymouth hotels. The passengers reported that German airships had been seen over many French cities. They said there were numerous delays of trains near the outside Paris forts because of the preparations for defense and the tearing down of houses to make way for clear gunfire from the outside forts in Paris.

MORE AMERICANS COMING IN

Between 1000 and 2000 Still to Arrive in Paris.

WASHINGTON, Sept. 4.—Assistant Secretary Breckenridge of the War Department, who is in charge of the distribution of relief funds to Americans in Europe, cabled the State Department tonight from Paris as follows:

"Colonel Allen and I arrived in Paris on the morning of September 4. Major Logan and Mr. Dodge follow from Geneva today. It is impossible to state the exact number of Americans still in Paris, but it is estimated that there are between 1000 and 2000. Americans are still coming to Paris from the southern provinces and a few from Switzerland."

From Havre, Consul Osbourne cabled the State Department tonight as follows:

The cruiser Tennessee is at Havre preparing to embark 500 refugees. Special trains are arriving daily from Paris, bringing about 500 Americans to the train, making the congestion here very great. The steamship Touraine sailed September 3 with as many passengers as possible. No Americans are in danger. Sixty per cent of Americans about whom inquiries have been made have been found."

SWITZERLAND IS VERY QUIET

Hundreds of Americans Decide to Remain Until War Is Over.

GENEVA, Sept. 4.—The exodus from Paris to Switzerland has begun. A train service three times as frequent as under normal conditions is bringing quantities of refugees, mostly women and children, from the French capital. All the trains are overcrowded. There are some Americans among the refugees, who are seeking to return home by way of Italy. Several Belgians also are coming in from France.

Switzerland is perfectly quiet. The crops are good and there is plenty of food and the hotels in the cities are maintaining normal prices. Hundreds of Americans, now that the money question has been settled, have decided to remain in Switzerland until the war is over.

GALLANT BRITON IS KILLED

Veteran of India and South Africa Among Fallen in France.

LONDON, Sept. 4.—The War Office issued today another list giving the names of officers killed, wounded or missing in the fighting in France. Among those killed is Lieutenant-Colonel C. A. H. Brett, D. S. O., of the Suffolk regiment.

Included in the list are junior officers of the Coldstream Guards and other crack regiments.

Lieutenant-Colonel C. A. H. Brett was a veteran of the Hazara (British India) expedition and of the South African war. In the latter campaign he was mentioned for gallantry. He was severely wounded in action and received the distinguished service order medal with three clasps.

HEBREW SAVES COLORS

Student Called Hero and Gets Cross for Rescue of Standard.

LONDON, Sept. 4, 9:20 A. M.—A Petrograd dispatch to the Central News says a Jewish medical student of Vilna, named Osnas, received the military cross of St. George for saving the colors of his regiment in the last extremity during the terrible fighting in East Prussia.

Osnas was badly wounded and his commander telegraphed the doctors to do everything possible to save the life of "Osnas the hero."

Merchant Marine Bill Amended.

WASHINGTON, Sept. 4.—Amendments to the Administration merchant marine bill, agreed on at a White House conference several days ago, were adopted today by the House merchant marine committee. Ships bought by the Government company would be available as naval auxiliaries. Vessels at present in the Navy and under the control of the Panama Railroad Company, which might be available for merchant trade, would be turned over to the new shipping company.

NEW PAPAL SECRETARY OF STATE APPOINTED BY POPE BENEDICT XV.

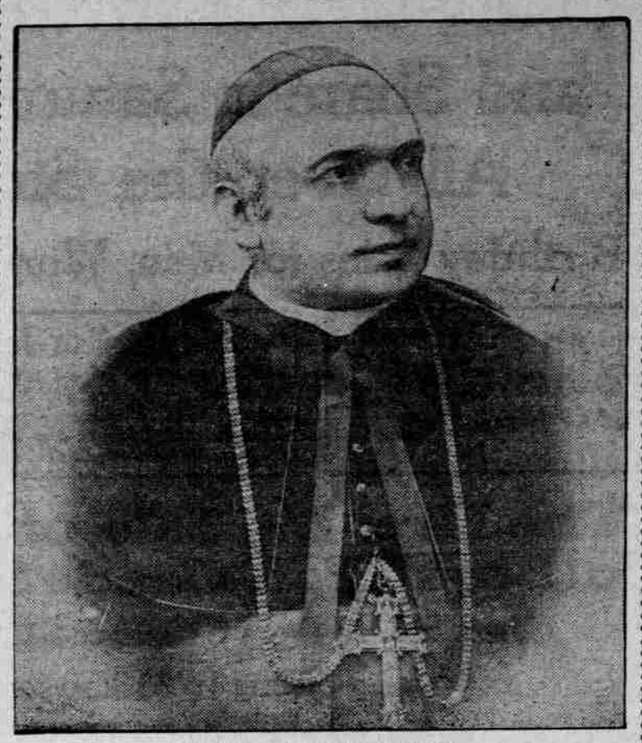

CARDINAL DOMINICO FERRATA.

POPE NAMES AIDE

Cardinal Dominico Ferrata Secretary of State.

APPOINTEE IS DIPLOMAT

Man, Who Presided Over Eucharistic Congress Last Year at Malta, Chosen for High Position in Vatican Now.

ROME, Sept. 4.—It is officially announced that Pope Benedict XV has appointed Cardinal Dominico Ferrata to be Papal Secretary of State.

Cardinal Ferrata was born in 1847 in Montefiascone, Italy. His work as papal nuncio at Paris and as prefect of the congregation of bishops in Rome stamped him as a finished diplomat. He presided over the Eucharistic Congress held last year at Malta.

In 1901, when the late Cardinal Rampollo resigned as papal secretary of state, Cardinal Ferrata was mentioned as a probable candidate for the office.

KAISER'S VIEWS SOUGHT

LONDON PAPER WOULD KNOW WILHELM'S INTENTIONS.

President of United States Styled "Spokesman of Civilization" in Great Conflict.

LONDON, Sept. 4.—The Spectator, discussing the German operations at Louvain, says:

"We venture to take this opportunity of suggesting again that President Wilson should approach the German Emperor and ask him for a plain declaration of what his intentions are with regard to all the treaties signed in his behalf at The Hague. Those agreements have been shamelessly disregarded, so that no earnest man can now place any trust in German promises."

The paper says that Englishmen, no matter what Emperor William's answer might be, would have no thought of reprisals, adding that there must be no policy "of an eye for an eye and a tooth for a tooth."

'Here is Mr. Wilson's opportunity," the newspaper continues. "The United States is strictly neutral—as honestly neutral toward Germany, we are sure, as towards ourselves. But she is the only neutral great power except Italy left outside of the orbit of war. We earnestly hope that Mr. Wilson, finding himself in this position—particularly since he represents a nation deeply committed to the principles of The Hague—boldly will ask the German Emperor to declare his intentions.

"Mr. Wilson can act where no one else can, as the spokesman of civilization.

"The question to be put to the German Emperor could be asked in a manner that would admit of no evasion or misunderstanding.

"Does the German Emperor repudiate the Ghent convention, and perhaps even more binding, the common understanding of Europe that has grown in the last two hundred years? Does he repudiate The Hague conventions? We ought to know. In our opinion the United States owes it to civilization to find out for the rest of the world."

CANAL WILL BE MANNED

LARGE FORCES OF TROOPS TO BE SENT SHORTLY.

Government Decides to Act in View of Possible Complications—Additional Recruits Needed.

SAN FRANCISCO, Sept. 4.—(Special.)—While official orders have not yet been issued, it has been learned that a large additional force of troops, both coast artillery and infantry, will be sent to the canal zone shortly, and that the sending of such a force may mean that to keep the number of men in territorial United States up to the requisite strength all commands will be recruited up possibly to a war footing. The fact that the canal now is in active operation, and in view of possible complications because of the European war, it is considered vital that a force adequate to afford the great waterway some measure of protection should be stationed in the canal zone.

It is not at all improbable that the Western department will be called on for men, and particularly coast artillerymen.

With four regiments of the Western department on border patrol duty within the borders of the Southern department, this department could not well spare many infantrymen, although the department has a fair force of coast defense men, some of whom might be spared at a pinch, in spite of the fact that most of the forts of the Pacific Coast defense district are undermanned.

ATTACHE RECEIVES REPORT

Russian Weight and Persistence Overcome Strategy.

NEW YORK, Sept. 4.—A dispatch received here tonight from the Russian War Office in Petrograd by Colonel Nicolai Golejewski, military attache of the Russian Embassy in Washington, is in confirmation of the official statement given to the press from Petrograd. The dispatch to the Colonel amplifies in some ways the Petrograd statement. The Austrians occupied many fortified posts on the Dniester River, according to the dispatch received here, from which they were able to menace the flank and communications of the Russian forces. Nevertheless the weight and persistence of the Russian advance were such that the Austrians were unable to make use of their strategic advantage of position.

The Austrians were crushed in the battle of September 1 and 2, the cable message to Colonel Golejewski says. It reads:

"The main forces of the Austrians occupied a strongly fortified position on the line of Kamenka-Halicz, where they were completely routed in the battle of September 1 and 2 along the lower course of the River Gnila Lipa alone, where the enemy's lines were broken on September 3, the Austrians losing 20,000 men killed and wounded.

"After the defeat of the Austrians at Lemberg their retreat assumed the character of a flight, during which 200 guns, baggage and prisoners by tens of thousands fell into our hands.

"The remnants of the second Austrian army have temporarily lost all fighting capacity. The forts of Halicz were in the hands of the Austrians up to September 3, when they were taken. On the same day at 11 A. M. Lemberg fell into our hands. With this city we took possession of large military booty.

"All the houses were full of wounded who had been abandoned in the flight of the Austrian army."

Weather Aids Fire Fighters.

The cloudy weather during the past few days has aided in the conquest of the forest fires, according to C. S. Chapman, of the Oregon Forest Fire Association. Although men are still watching the flames, no new fires have started. Forestry officials say that the fires are now well under control. The danger will continue, however, they report, until the arrival of the Fall rains.

BULLETINS

LONDON, Sept. 4.—The official information bureau has issued a statement saying: "According to information derived from a trustworthy source, seven German destroyers and torpedo-boats have arrived at Kiel in a damaged condition and it is understood others have been sunk in the vicinity of the Kiel Canal."

HARWICH, England, Sept. 4. — A British submarine has brought in a German airman and his mechanic, who were floating on their fallen aeroplane 60 miles off the coast. After rescuing them the submarine sank the aeroplane.

LONDON, Sept. 4.—The official press bureau tonight issued the following statement: "There are indications that a German movement is developing in an eastward and southeastward direction."

WASHINGTON, Sept. 4.—A message to the State Department tonight from John MacMurray, secretary of the American Legation at Pekin, said no word had been received there from Tsing-Tau today. Communication has been interrupted for some days, the message said, and Pekin was in ignorance as to what was transpiring at Kiau-Chau.

LONDON, Sept. 4.—A Reuter dispatch from Ostend says that the German Governor of Brussels is forcing the members of the civil guard who have been disarmed to assist in carrying out the defensive preparations. These guards are used mainly in digging trenches. It is contended that this is a violation of the laws of war.

LONDON, Sept. 5.—The Copenhagen correspondent of the Standard says: "The Germans are mourning 100,000 dead."

PARIS, Sept. 4.—The Official Journal appeared for the last time in Paris today before its transfer to Bordeaux. In it appeared a decree closing the regular session of Parliament for 1914.

PARIS SIEGE AWAITS TURNING MANEUVER

Enveloping Movement of Germans Declared Checked by French Forces.

CAVALRY BODY REPULSED

Capital Considers Surrender, if Outer Defenses Fall, to Prevent Destruction of Property, and Wounded Are Removed.

(Continued From First Page.)

station were somewhat confused. The intelligible portions read as follows:

"The Austrian center completely defeated the Russians, taking 160 guns. The Austrian right wing, near Lemberg, struggling against superior Russian troops, was relieved.

"All of the French forts in Northern France were taken without a fight. Only Maubeuge holds out. German cavalry and artillery makes raids as far as Paris. The German army has crossed the Aisne and is advancing on the Marne, where already siege guns have arrived; French army retreating behind Marne near Verdun.

"The victory of General Hintenburg's army is increasing every day. Number of Russian prisoners now 90,000.

"A memorial of the German Catholic cardinals to the conclave at Rome attacks foreign lies about the German army. Germany is at war not for conquest, but Russia was a real aggressor, and a Russian victory would do the greatest harm to the Catholics in Russian-Poland.

"The town hall at Louvain was not damaged, nor was St. Peter's Church, and all treasures were saved."

WAR IS ON MILITARISM

Sir Edward Grey Gives Reasons for Briton's Entry Into Fray.

LONDON, Sept. 5.—In a letter which was read at a meeting of his constituents in Berwick last night, Sir Edward Grey, Minister of Foreign Affairs, made the following report on the war situation:

"When our sincere and strenuous efforts to prevent a European war failed we would gladly have stood aside had it been possible, but we were bound to make the observation of Belgian neutrality one of the conditions of our own neutrality. The German government asked us to waive that condition and condone the violation of a solemn treaty. There could be but one honorable answer to such a request. Had we sat still and ignored Belgium's appeal we should indeed have been detested by our friends and despised by our enemies.

"The progress of the war has revealed what a terrible immoral thing German militarism is. It is against German militarism that we must fight. The whole of Western Europe would fall under it if Germany should be successful in this war, but if, as a result of the war, the independence and integrity of the smaller European states can be secured and Western Europe liberated from the menace of German militarism and the German people itself freed from that militarism—for it is not the German people, but Prussian militarism which has driven Germany and Europe into war—if that militarism can be overcome, then indeed there will be a brighter, freer day for Europe, which will compensate us for the awful sacrifices which war entails."

REGISTRY LAW IS RELAXED

President Suspends Requirement as Inducement to Owners.

WASHINGTON, Sept. 4.—The final step in opening registry to foreign-built merchant craft was taken at the White House tonight when the President signed an executive order suspending from operation sections of the navigation laws, as authorized by the new registry bill. These require American watch officers on American ships and that inspection and measurement for registry shall be made by United States officials.

At the Marine Insurance Bureau, which was open for business today, it was expected applications for change of registry and for war risk protection would follow quickly on the signing of the suspensison order.

Several American companies which operate fleets of steamers have already signified their intention of flying the American flag hereafter. Their ships number more than 200 and with the suspension order in effect it is expected their application will be received within a few days.

By the President's order the sections of the navigation laws requiring inspection and measurement by United States officials is suspended for two years. The section referring to watch officers is changed to permit foreign officers now serving on ships seeking American registry to hold their positions for seven years, while foreign watch-officers hereafter employed on such ships may serve for two years.

BRITISH GUNS ARE DEADLY

Enemy Drop by Hundreds, but Still More Come On.

LONDON, Sept. 5.—English soldiers tell some wonderful stories about the terrific execution done by their machine guns on the advancing Germans.

"We took up a position on the roadside and waited for them to come," said one of these soldiers.

"When they are 200 or 300 yards away we are eager to fire. Says the Captain: 'Wait a bit till I make sure they are not British.'

"He looks through his glasses and then says: 'Let them have it, boys—'

"Off it goes and you see 50 or 60 drop. But it make little difference; others come on and then we move our guns."

British Communication Menaced.

LONDON, Sept. 5, 3:11 A. M.—A dispatch to the Daily Mail from Antwerp, timed Friday, says: "There has been fighting since morning at (name deleted), where the Germans apparently are threatening our communications."

Montavilla Board to Elect.

The Montavilla Board of Trade will meet Wednesday at 8 P. M. in the Hamilton Chapel, East Glisan and East Eightieth streets. The election of officers is among the important business to come up.

Use Sanitepic Lotion after shaving. Adv.

DRUGS WOODARD CLARKE CO. DRUGS

EXTRA STAMPS TODAY

Bring This Coupon, It's Money in Your Pocket

Pay Gas and Water Bills --- Buy Car Tickets at Our Postoffice

COUPON
20—EXTRA—20
Bring this coupon and get 20 extra "S. & H." Trading Stamps on your first dollar cash purchase and double stamps on balance of purchase. Good on first three floors Saturday, September 5th.

Drink "Old Master" Coffee
free with us. First floor demonstration. A most delicious blend—the world's finest coffee. Steel Cut, Roasted, in Sealed Packages. Pound, 45c; 2 for 85c; 3 for $1.25

Cucumber and Elder Flower Cream
without question the finest Complexion Cream ever prepared; 2 sizes, 50c and 75c.

Popular Patents at Less Prices
50c size Bisurated Magnesia..... 40c
75c size Jad Salts..... 65c
$1.00 size Plant Juice.. 85c
$1.50 size Fulton's Diabetic Comp.....$1.35
$1.00 size Wine Cardui.. 73c
85c size Allen's Vegetable Comp., three for.....$2.25
$1.00 size Manola..... 85c
$1.00 size Athiophoras... 85c
25c size Ayers' Pills.. 15c
25c size Beecham's Pills..... 19c

PAINT
We have it ready for the brush, S. & H.—the best made. Any quantity from 15c up.

Thermos Bottles
A new stock.....$1.50

SPECIAL A Rubber Rose Corsage Bouquet with each Bath Cap purchase of 50c or over. (One to a customer.)

Ear Stopples
prevent drowning.....50c
RUBBER-LINED BAGS FOR BATHING SUITS 25c, 50c, $1.00.

SPECIAL A Baby Rattle with each purchase of 50c or over of Nursing Bottles or Nipples.

A Complete Line of Tourists' Rubber-Lined Traveling Bags, Roll-Ups and Pullman Aprons.

Sweet Specials
Reg. Special
50c lb. Klondike Nougat...37c
75c lb. "Melba" Chocolates.....49c
35c Crystalized Ginger...19c

Solid-Back Hardwood Black Siberian Bristle
Cloth Brushes
With ordinary care one will give you good service for a lifetime. They're well worth 75c. On sale at.. 49c

No Guess Work About These Drugs
No War Prices—Full Weight and Fresh.
25c Chalk and Orris.....17c
25c Comp. Licorice Powder.....19c
25c Rose Water.....19c
25c Bay Rum.....19c
25c Tincture Arnica.....19c
20c Witch Hazel.....15c

We Are Demonstrating the "WIZARD" TRIANGLE
POLISH MOP.....$1.50
WIZARD OIL POLISH... 1.00
$2.50
At special demonstration price, both $1.50

Just Let Us Show You a J. B. L. Cascade

WAR SWELLS FOOD CALL

WHEAT TOPS $1.31½ MARK UPON CHICAGO EXCHANGE.

Transatlantic Requirements Declared to Be Without Parallel in History of Grain Trade.

CHICAGO, Sept. 4. — It seemed on 'change here today as if food for armies and people had taken the lead as the chief requisite for war-swept Europe. Trans-Atlantic demand for breadstuffs was said to be without a parallel in the history of the trade, and resulted in a sweeping advance of prices, the extreme point of which was 6⅝ cents a bushel higher for wheat, as compared with yesterday's close.

Excitement in the wheat pit fairly boiled over just before the finish, when the May option sold as high as $1.31¼, marking an ascent of 41½ cents since the day Germany announced that hostilities had become inevitable.

There were virtually no speculators who were hardy enough today to oppose the advance. Profit-taking sales by holders turned out to be altogether insufficient to act as more than a temporary check at times on the violent upturn.

RUSSIAN MOVE KNOWN

EMBARKATION FURTHER CORROBORATED BY AMERICAN.

Dr. Daniel Elliott, Back From England, Estimates 70,000 of Czar's Army Land in Scotland.

NEW YORK, Sept. 4.—Further corroboration of reports that Russia has been landing troops on Belgian soil by way of England and Scotland, reached New York today, when Dr. Daniel Elliott, of Newark, N. J., a passenger on the steamship Cedric, declared he witnessed a movement of troop trains conveying Russians through England. The Cedric arrived from Liverpool with 1460 passengers.

Mr. Elliott estimated the number of the Russians at more than 70,000, and said they had come by way of Northern Scotland and were on their way to the English Channel to embark for the Continent.

Mail advices from London told today of 80,000 Russian troops having reached France.

LONDON, Aug. 27.—(Correspondence of the Associated Press.)—Reports reach London from Liverpool that England has placed more than 80,000 Russian troops in France by means of transports sent north of the Scandinavian Peninsula to Finland, where the Cossacks embarked and were safely landed at French ports.

A constant stream of empty ships has been moving south from Liverpool ever since the declaration of war, but there has been no observation of ships northward-bound, and the rumor that England has helped Russians into France has given rise to much speculation as to where the ships sailed from.

BRITISH TROOPERS ESCAPE

Prisoners Surprise Captors After Celebration of Feat.

LONDON, Sept. 4.—The Ostend correspondent of the Chronicle quotes one of the officials at the American consulate as the authority for the account he sends his paper of the escape of a party of British troops who were captured by the Germans.

"Seventeen British troopers were captured near Waterloo," the story runs. "The Germans marched them to the nearest cafe, where the prisoners were made to wait while the Germans partook of food. The celebration over the capture became a debauch and most of the Germans became intoxicated, whereupon the British fell on the Germans, took away their arms, killed several and then fled."

DUTCH ARE NOW MOBILIZED

Neutrality to Be Preserved and Steps On to Send Reservists Home.

NEW YORK, Sept. 4.—Arrangements to send Dutch reservists back to the Netherlands to preserve the neutrality of that country were begun today by Count De Beaufort, the Netherlands' Minister to the United States, who came here from Washington last night.

"While our country is absolutely neutral," said the Minister, "we have mobilized our army as a measure of precaution."

Cave-In Imprisons 11 Miners.

M'ALESTER, Okla., Sept. 4.—Eleven miners are imprisoned tonight in the mine of the Union Coal Company at Adamson, Okla., as a result of a cave-in, which blocked the mine entrance. Rescuers are digging through the wall of an adjoining mine and it is believed the entrapped men will be rescued within a few hours.

GIRL ARRESTED AS SPY

British Soldiers Find German Miss of 17 With Paris Plans.

LONDON, Sept. 4.—A dispatch to Reuter's from Dieppe says a German girl spy was arrested yesterday by British soldiers on the bridge over the Oise River at La Croix. In her possession were the plans of all the roads and bridges around Paris. She looked not more than 17 years old.

A German spy dressed in an English uniform was caught the same day and shot at once by an English officer because he made a gesture as if to take something out of his pocket instead of obeying an order to throw up his hands.

Astoria Gets Another Carrier.

OREGONIAN NEWS BUREAU, Washington, Sept. 4.—The Postoffice Department has authorized the appointment of an additional carrier at Astoria, October 1.

Paris Closes Saloons Early.

PARIS, Sept. 4.—All saloons here must be closed at 11 P. M. after Monday.

3 DAYS' OUTING $3

Saturday, Sunday and Labor Day

at

Tillamook County Beaches

The weather is now delightful at the ocean beaches. The ride through the Coast Range Mountains is called

The Most Scenic Trip in Oregon

Two trains a day in each direction. Parlor-observation car on afternoon trains.

SOUTHERN PACIFIC

Tickets at City Ticket Office, 80 Sixth street, corner Oak, Union Depot or East Morrison street.

If you can't go to the beach, you can spend a very enjoyable day with the family at

Lake Grove--Oswego Lake

35 cents round trip—30 minutes from Portland. Fast and frequent service on the Red Steel Electric Cars of the Southern Pacific.

John M. Scott, General Passenger Agent, Portland, Oregon

BALLOONS FOR YOU

tonight at the Arcadian Gardens. More balloons will be wrecked than in the present war. Dangerous? No, the bombs are no more than the touch of a lighted cigarette or the prick of a pin. It's fun protecting your own balloons. Come and see. After-theater supper entertainers who entertain: The Three Miltons, Continental Dancers; Miss Marion Street, Soprano; Heller's Orchestra.

EVENT UNUSUAL SEPTEMBER 18.

Hotel Multnomah

H. C. Rowe, Mgr.
L. P. REYNOLDS, Asst. Mgr.

Banish the "Blues!"

If you have that depressed feeling it's more than likely that your blood is out of order—impoverished or poisoned.

There is only one thing that will alter your present condition—that's to restore your stomach to normal health and strength. For a weak or diseased stomach cannot make good blood. If your digestion is bad your food will not make the good blood which nourishes body, brain, heart and nerve.

Dr. Pierce's Golden Medical Discovery

helps the stomach to do its work naturally and properly. Stimulates the liver. The system is freed from poison. The blood is purified. Every organ is rejuvenated. Instead of the "Blues," you feel fit and strong, equal to any task or up to any pleasure.

This great remedy has proved its worth year after year for over *forty* years. Let it prove its worth to you. Sold by medicine dealers in tablet or liquid form or send 50c for trial box by mail.

Send 31 one-cent stamps to pay cost of mailing only on a free copy of Dr. Pierce's Common Sense Medical Adviser, 1008 pages, clothbound. Address Dr. V. M. Pierce, Buffalo.