ANGELS WIN WHEN GAME SEEMS SAFE

Beavers Lose, 3 to 6, in 10 Innings After Fans Count Series Clean Sweep.

PORTLND STILL IS FIRST

Higginbotham Explodes in Ninth and McCredie Puts in Evans, Then Rieger, Who Goes to Pieces After Good Start.

Pacific Coast League Standings.

	W.	L.	Pct.		W.	L.	Pct.
Portland	53	44	.546	San Fran.	56	54	.509
L. Angeles	59	49	.546	Sacramento	50	56	.472
Venice	57	49	.538	Oakland	41	64	.390

Yesterday's Results.

At Portland—Los Angeles 6, Portland 3.
At Oakland—Sacramento 1-8, Oakland 1-7.
At Venice—Venice 11-2, San Francisco 5-0.

BY ROSCOE FAWCETT.

Just when the "bugs" had the game all counted as the sixth straight, Los Angeles reared up on its hind legs yesterday and overthrew Portland 6-3 in 10 innings. Higginbotham had the enemy eating out of his broad palms on three hits until he exploded in the ninth and let Dillon tie a 3-2 count on Metzger's single.

Managers McCredie and Dillon then engaged in a strategic duel. Mack called Messrs. Evans and Rieger to the hill in quick succession to stem the assaults of a horde of pinch hitters, and Mack will tell you if you write to him today at San Francisco that Rieger is the worst relief pitcher in the Coast League.

The long suffering Angels fell all over the trajectories of Mr. Rieger in the tenth inning and Wolter's scratch single, and two-baggers by Maggert, Ellis and Brashear chased three runs over the plate.

Fans Leave Disappointed.

Of course, that settled things, and nearly 6000 fans (Mr. Solid Citizen and his wife and child) pawed their way out of the exits, disappointed because the Beavers did not make it a clean sweep of the series.

Luckily for our side, mathematicians are still able to figure out to four places, and we are glad to announce that the Beavers bade goodby to the home crowd last night still in the first hole.

The margin over the Angels is only .0001, but if the race were to end today that .0001 would look as big as a Rockefeller dividend.

Jack Ryan was on the mound for the Angels, and while he twirled excellent ball until he gave way to pinch hitters in the ninth, the game should never have gone to extra innings.

Hit-and-Run Not Working

Failure to take advantage of the sacrifice game cost runs on two or three occasions, for the hit-and-run wasn't working, and Bill Rodgers tossed off one run, at least, by some gutta-percha thinking in the sixth inning.

The scrappy captain must have imagined Harry Meek was an ossified man, for he tried to score from third base with the ball lying on the ground directly in front of the home plate.

Portland had a chance to win in that inning. The bags were full and only one out when Ryan drove a grounder to Abstein. Abstein threw low to Meek and Derrick scored. Rodgers essayed to follow in Frederick's footsteps, evidently figuring that the ball had gone on through to the grandstand.

Meek calmly tagged him dead and by the same fell swoop signed the Portland death warrant.

Rodgers Starts Rally.

The score at the end of the sixth was 2-1 in the Angels' favor, but Rodgers atoned for his miscue by starting a rally in the eighth that netted two runs. The popular Walter Doane followed with the last of three hits and an error by Gedeon and Lober's sacrifice fly finished the fireworks.

Such was the landscape when Higginbotham ascended the mound in the first half of the ninth, score 3-2 in his favor, and threw away a golden chance to win his eighth consecutive game before a home crowd, and a large one.

After walking Abstein, Ellis singled and Brashear's bunt and Metzger's single chased the ex-Pirate across with the tying tally. McCredie sent Evans out against Meek and he lasted long enough to insert a wild pitch and walk Meek. Rieger was rushed out in a hurry and he extricated the Beavers from a serious dilemma, only to buckle in the tenth.

Musser gets credit for the victory and Rieger for the defeat. Score:

Los Angeles—	B	H	O	A	E	Portland—	B	H	O	A	E
Wolter, r	4	1	2	0	0	Bancroft, s	4	0	3	5	1
Gedeon, s	5	1	4	2	1	Derrick, 1	3	0	12	1	0
Maggert, m	5	1	2	1	0	Rodgers, 2	5	2	1	5	0
Abstein, 1	4	0	10	1	1	Doane, r	5	3	0	0	0
Ellis	5	2	3	0	0	B. Ryan, m	5	0	3	1	0
Brashear, 2	4	2	3	6	0	Kores, 3	5	0	0	1	0
Metzger, 3	5	2	1	0	0	Lober, l	2	1	5	0	0
Meek, c	3	0	2	0	0	Fisher, c	3	2	5	0	0
J. Ryan, p	2	0	0	1	0	Higgin'm, p	4	0	1	2	0
Page*	0	0	0	0	0	Evans, p	0	0	0	0	0
Harper**	1	0	0	0	0	Rieger, p	0	0	0	0	0
Boles, c	0	0	1	1	0						
Musser, p	0	0	0	0	0						
Totals	38	9	30	11	2	Totals	36	8	30	15	1

*Batted for Ryan in ninth.
**Batted for Page in ninth.

Los Angeles	0	0	0	0	0	2	0	0	0	3	—6
Hits	0	1	0	0	0	1	1	0	2	4	—9
Portland	0	0	0	0	0	1	0	2	0	0	—3
Hits	0	1	1	0	1	2	1	2	0	0	—8

Runs, Wolter 2, Maggert, Abstein, Ellis, J. Ryan, Derrick, Rodgers, Doane. Struck out, by Higginbotham 3. Bases on balls, off Ryan 4, Higginbotham 3, Evans 1. Two-base hits, Brashear 2, Gedeon, Lober, Maggert, Ellis. Double play, Brashear to Gedeon. Sacrifice hits, Lober, Brashear. Stolen bases, Doane, Wolter, Rodgers, Fisher. Hit by pitched ball, by Musser (Derrick). Wild pitch, Evans. Credit victory to Musser, defeat to Rieger. Innings pitched, by Ryan 8, runs 3, hits 8, at bat 31; Higginbotham 8 2-3, runs 3, hits 5, at bat 30. Runs responsible for, Higginbotham 2, Rieger 3. Time, 2:15. Umpires, Held and McCarthy.

Notes of the Game.

Ellis made a great catch of Fisher's drive in the seventh and saved the game, for Lober was on second and would have scored. The score was 2 to 1 against Portland at the time and it looked like poor judgment to hit and run instead of bunting. Lober led off with a two-bagger, one of the three clean hits made off Ryan up to that time, and a bunt would have put him on third, from where he could have scored on any one of a half dozen plays.

Brashear helped notably in the defeat of his old pals. The veteran poled two screaming doubles and also negotiated a one-hand stop on Bancroft's grounder in the third.

Buddy Ryan made one of the greatest throws of the year in the ninth inning. Ellis tried to score from second on Metzger's hit and Buddy threw to the plate with uncanny aim and nailed him.

SACS TIE AND DEFEAT OAKS

Morning Game Is Featured by Pretty Pitchers' Battle.

SAN FRANCISCO, July 19.—Sacramento had the best of the double-header with Oakland today. Geyer and Arellanes hooked up in a pretty pitchers' battle in the morning. Every brand of ball was served at the matinee. Catcher Rohrer, for the Wolves, was slightly injured by Gardner in the fifth, when Gardner ran to home. Scores:

Morning game:

Sacramento—	B	H	O	A	E	Oakland—	B	H	O	A	E
Moran, m	5	0	6	0	0	Quinlan, r	6	1	0	0	0
Hern, 2	4	1	5	1	0	Gardner, 1	4	1	18	0	0
Coy, r	5	2	2	0	0	Middle'n, l	6	0	4	1	0
Tennant, 1	5	0	13	3	0	Ness, 2	5	2	5	5	0
Hallinan, 3	4	1	1	4	0	Murphy, m	4	0	3	0	0
Shinn, 1	5	2	3	0	0	Guest, 3	4	1	3	5	0
Orr, s	5	1	2	9	2	Menges, s	5	1	2	4	2
Rohrer, c	4	0	4	1	1	Alexan'r, c	4	1	4	1	0
Arelias, p	4	1	1	6	0	Geyer, p	4	2	0	4	1
Wolver'n, 2	1	0	2	0	0	Zacher*	1	0	0	0	0
						Kaylor**	1	0	0	0	0
Totals	42	8	39	24	3	Totals	44	9	39	20	3

*Zacher batted for Guest in thirteenth.
**Kaylor batted for Menges in thirteenth.

Sacramento	0	0	0	1	0	0	0	0	0	0	0	0	0	—1
Hits	0	0	1	1	0	0	2	0	0	1	2	1	0	—8
Oakland	0	1	0	0	0	0	0	0	0	0	0	0	0	—1
Hits	0	1	1	0	2	0	1	1	0	1	0	1	1	—9

Runs, Hern, Ness. Two-base hits, Coy, Hallinan, Ness. Sacrifice hits, Coy, Alexander, Hallinan, Geyer, Murphy. Bases on balls, off Geyer 0, Arellanes 5. Struck out, by Geyer 3, Arellanes 1. Double plays, Arellanes to Tennant, Alexander to Ness, Ness to Guest to Gardner. Left on bases, Sacramento 6, Oakland 11. Time, 2:20. Umpires, Finney and Guthrie.

Afternoon game:

Sacramento—	B	H	O	A	E	Oakland—	B	H	O	A	E
Moran, m	5	2	1	0	1	Quinlan, r	4	1	4	0	0
Hern, 2	3	0	1	1	1	Gardner, 1	5	2	9	0	0
Coy, r	5	4	3	2	0	Middle'n, l	5	3	1	0	0
Tennant, 1	5	1	12	0	1	Ness, 2	5	3	2	2	0
Hallinan, 3	4	1	2	3	0	Zacher, m	4	3	3	0	1
Shinn, 1	3	2	0	1	0	Guest, 3	3	1	2	1	0
Orr, s	4	3	0	6	0	Menges, s	3	0	2	5	1
Rohrer, c	1	0	1	1	0	Mitze, c	4	1	3	2	0
Kremer, p	2	0	0	1	0	Klawit'r, p	1	0	0	4	0
Hannah, c	1	1	7	1	0	Ables, p	1	0	0	0	0
Malar'y, p	1	0	0	0	0	Kaylor*	1	0	0	0	0
Gregory, p	1	0	0	1	0	Killilay, p	0	0	0	0	0
						Murphy**	1	0	0	0	0
Totals	35	14	27	17	3	Totals	37	14	26	14	2

Moran out, hit by batted ball.
*Kaylor batted for Ables in sixth.
**Murphy batted for Killilay in ninth.

Sacramento	0	0	1	3	1	3	0	0	0	—	8
Hits	0	2	2	3	2	4	0	0	1	—	14
Oakland	0	0	0	3	0	4	0	0	0	—	7
Hits	0	0	0	5	0	4	2	1	2	—	14

Runs, Moran, Coy, Hallinan, Shinn, Orr 2, Rohrer, Malarkey, Quinlan, Middleton, Ness, 2, Zacher 2, Menges. Charge defeat to Klawitter, credit victory to Kremer. One out, 3 runs, 4 hits off Ables, 6 at bat, in 1 1-3 innings. Three-base hits, Coy, Hallinan. Two-base hits, Ness 2, Zacher, Coy, Moran. Sacrifice hits, Hern, Guest. Sacrifice fly, Hern. Bases on balls, off Klawitter 1, Ables 1, Malarkey 1. Struck out, by Klawitter 1, Malarkey 1, Killilay 1, Gregory 1. Hit by pitcher, Hannah, by Killilay; Quinlan, by Gregory. Double plays, Ness to Menges to Gardner, Ness to Gardner, Coy to Hannah 2. Stolen bases, Orr 1, Rohrer 1, Zacher 1. Passed ball, Mitze. Left on bases, Sacramento 3, Oakland 3. Wild pitches, Klawitter, Malarkey 2. Runs responsible for, Kremer 2, Malarkey 3, Klawitter 4, Ables 2. Time, 2:40. Umpires, Gutarie and Finney.

VENICE WINS TWO FROM SEALS

First Coast League No Run, No Hit Game of Season Played.

LOS ANGELES, July 19.—Venice won the first no-run, no-hit game of the season in the Coast League today, shutting out San Francisco 2 to 0 in the afternoon contest. The Tigers made a big day of it generally, taking the morning game 11 to 5 and breaking even on the series.

Roy Hitt, veteran southpaw, was the man who let the Seals down without a bingle. His teammates pounded Schmit for 10 hits. The Seals used three pitchers in the morning game, but could not stop the slugging of the Venice batters. Scores:

Morning game:

San Francisco—	B	H	O	A	E	Venice—	B	H	O	A	E
Fitzger'd, r	3	0	1	0	0	Carlisle, l	2	1	3	0	0
O'Leary, 2	3	1	4	0	0	Leard, 2	5	1	6	2	0
Schaller, l	4	1	5	0	0	Kane, m	5	2	1	0	0
Downs, 2	3	1	2	2	1	Bayless, r	4	2	0	1	0
Mun'orff, m	1	1	1	1	0	Litschi, 3	2	2	2	2	0
Charles, 1	4	0	1	3	0	Borton, 1	5	1	6	0	0
Colligan, s	1	0	0	0	0	McArdle, s	2	0	0	0	0
Clarke, c	3	1	5	2	0	Elliott, c	2	1	5	0	0
Stand'ge, p	1	0	0	0	0	Fleharty, p	1	0	0	0	0
Schmidt, p*	2	0	2	0	0	Decan'ler, p	3	0	0	2	0
Tobin, m**	3	1	0	0	0	Hogan, cf	1	1	3	0	0
Barham, p	2	0	0	1	0	Hosp, s	1	0	1	0	0
Sepulveda†	1	0	2	0	0						
Howard, p	0	0	0	0	0						
Totals	31	8	24	9	2	Totals	33	11	27	7	0

*Batted for Colligan in third. **Batted for Munderff in fourth. †Batted for Clarke in seventh. ‡Batted for Elliott in fifth.

San Francisco	2	0	2	1	0	0	0	0	0	—	5
Hits	1	1	1	2	1	1	0	0	1	—	8
Venice	0	2	4	0	3	2	0	0	*	—	10
Hits	0	1	4	1	2	0	2	1	*	—	11

Runs, Fitzgerald, O'Leary, Schaller, Downs 2, Carlisle, Leard, Kane 2, Bayless 2, Litschi 3, Borton 2. Hits, off Fleharty 2, runs 4, at bat 6 in 2 innings (taken out in third, two on, none out); off Standridge, 5 hits, 6 runs, 12 at bat in 3 innings; off Barham, 5 hits and 5 runs, 17 at bat in 4 innings; charge defeat to Standridge, credit victory to Decanniere. Two-base hits, Elliott, Munderff, Bayless, Litschi, Carlisle, Kane. Sacrifice hits, O'Leary, Standridge, Munderff, McArdle, Hogan. Runs responsible for, Fleharty 4, Standridge 6, Decanniere 1, Barham 3. Bases on balls, off Standridge 3, off Fleharty 5, off Decanniere, 2, off Barham 3, off Howard 1. Struck out, by Standridge 1, by Decanniere 5, by Barham 4, by Howard 1. Double play, Leard to Borton. Stolen bases, Schaller, Downs, Schmidt 2, Carlisle, Bayless, Litschi, Borton. Hit by pitched ball, Litschi, by Standridge. Time, 2:02. Umpire, Harris.

San Francisco—	B	H	O	A	E	Venice—	B	H	O	A	E
Fitzger'd, r	4	0	1	0	0	Carlisle, l	4	1	1	0	0
O'Leary, 3	4	0	2	2	0	Leard, 2	4	3	0	4	0
Schaller, l	4	0	1	0	0	Kane, m	4	0	1	0	1
Downs, 2	4	0	5	4	0	Bayless, r	3	1	2	0	0
Tobin, m	3	0	1	1	0	Litschi, 3	3	1	1	3	1
Charles, 1	3	0	8	0	0	Borton, 1	3	2	15	0	0
Cerhan, s	3	0	2	0	0	Hosp, s	3	0	1	2	0
Schmidt, c	1	0	4	1	0	Hogan, c	3	2	6	2	0
Baum, p	3	0	0	3	0	Hitt, p	2	0	0	1	0
Totals	29	0	24	11	0	Totals	29	10	27	13	2

San Francisco	0	0	0	0	0	0	0	0	0	—	0
Hits	0	0	0	0	0	0	0	0	0	—	0
Venice	0	0	0	0	0	2	0	0	*	—	2
Hits	1	0	0	0	4	2	2	1	*	—	10

Runs, Borton, Hosp. Three-base hit, Bayless. Sacrifice hit, Hitt. Runs responsible for, Baum 2. Bases on balls, off Hitt 3, Struck out, by Hitt 8, by Baum 3. Double play, Downs to Charles. Stolen bases, Schmidt, Borton. Time, 1:32. Umpire, Hayes.

Spokane 6, Seattle 1.

SEATTLE, Wash., July 19.—Spokane took the series and climbed back into second place today by defeating Seattle 6 to 1 in a thrilling 20-inning game, the longest ever played in Seattle. Seattle scored one in the second inning and Spokane one in the seventh. After that no runner crossed the plate until the 20th when the Seattle team weakened and Kelly's error, a base on balls and five hits, two of them two-baggers, drove in five runs. Seattle got a man as far as second in the last half of the 20th, but Noyes tightened and the game ended with the score 6 to 1 in Spokane's favor. The score: R. H. E.

Seattle—
0 1 0 0 0 0 0 0 0 0 0 0 0 0 0 0 0 0 0 0—1 9 4
Spokane—
0 0 0 0 0 1 0 0 0 0 0 0 0 0 0 0 0 0 5—6 13 4

Batteries—Kelly and Cadman; Noyes and Shea.

"F. Wendel" Is Dead.

ASTORIA, Or., July 19.—(Special.)—A man supposed to be F. Wendel, of Portland, who arrived last night to work on the Columbia Highway construction, was found dead on one of the local wharves last night. Death resulted from heart failure. The man was about 50 years of age and had two crossed swords as well as "F. Wendel" tattooed on his arm.

SCENES ATTENDNG FAREWELL GAME OF REMARKABLE PORTLAND-LOS ANGELES SERIES YESTERDAY AT M'CREDIE PARK.

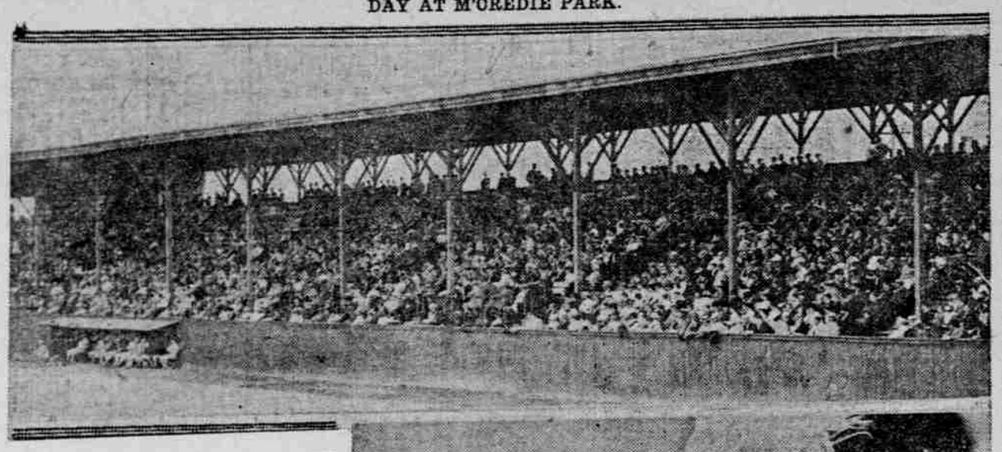

TOP, PORTION OF HUGE GRANDSTAND CROWD THAT BADE THE BEAVERS GOODBYE—BELOW, MRS. WALTER M'CREDIE VIEWING THE ROUT FROM HER BOX OPPOSITE THE THIRD-BASE LINE.

BEAVERS GO SOUTH

Winning Half of Games Will Make McCredie Happy.

FIRST PLACE SEEMS SURE

Pitchers Are All Going Well and Everyone Is Hitting Hard and Often; Portland Leader Still Believes Angels Strong.

With a three weeks' record of 15 wins and five defeats, the Portland Coast League champions bundled aboard train last night for a California jaunt of similar tenure.

"We have done remarkably well," remarked Manager McCredie, "and if we can take 50 per cent of the games on this trip away from home I will be happy.

The Beavers play San Francisco, Oakland and Venice in the order named and return home August 11 against Sacramento.

"I do not care to make any predictions as to my first division choices," added the big leader, "but I still think that Los Angeles has one of the best teams in the league, notwithstanding its poor showing against us.

Dillon Is Crippled, He Says.

"Dillon is badly crippled just now with Page, Moore and Johnson out of the game with injuries, and, as soon as they return to harness, the Angels ought to pick up."

Ernie Johnson will join the Angels Thursday at Sacramento, according to a telegram received by Secretary Webber.

McCredie believes Portland will finish either first or second, with first place practically a cinch if the boys continue their stride of the past three weeks.

They came home June 30 in fourth place, with a percentage one game under the .500 mark and they left last night in first place with a percentage of .546.

Pitchers Going Well.

The pitchers are all going well and everybody is hitting the ball hard and often. McCredie is fortunate in having three or four of his batsmen always going at top speed.

Early in the home visit Dave Bancroft and Buddy Ryan were booming great guns and when they began to slump, Bill Rodgers and Lober began thumping. Walter Doane, Fred Derrick, Kores and Gus Fisher also have maintained steady .300 gaits and all four seem to be having a wonderful year.

Buddy had his poorest week since the start of the season against the Angels. The home run hero did not obtain a hit in the last three games.

Passing the Sport Mustard

JACK GRANEY, of Cleveland, dropped a fly ball at New York a few days ago and Manager Birmingham fined him $25. If that system had been in vogue with the Los Angeles club Saturday a few of the Seraphs would be emulating Joe Knowles this Winter.

* * *

How time does fly! Note this from the Los Angeles Times of July 12:

"Henry Berry, president of the Los Angeles baseball club, for the first time expressed a definite opinion regarding the Coast league race.

"'I consider the prospects bright for Los Angeles winning the championship,' he declared. 'Not until the team caught its stride did I feel safe in saying this.

"'I had feared Portland, but that club's work to date shows that it is weaker than last year.'"

* * *

Claude Derrick, the shortstop bought by the Chicago Cubs last week from Baltimore, is a brother of Fred Derrick, of the Portland Coasters. The disorganization of the Baltimore club, incidentally, is causing a big commotion back East. The owner, Jack Dunn, demanded financial assistance from the majors when the new Federal league began to cut in on him badly, but none was forthcoming and so Dunne is selling out his stars as fast as he can peddle them.

"Safety First" That's Dunne's motto and we hardly blame him.

* * *

A novel point was raised in a game played at Philadelphia. After slugging the sphere out of the lot, which is not a rare thing for Sam Crawford to do, Moriarity, who happened to be coaching at third, stepped over and congratulated Sam with a hearty handshake, whereupon the champions set up the claim that the batter, under the rule that a coacher must not touch the base runner, was out. Umpire Cahill overruled the contention, holding that the ball had been batted out of the field and therefore was out of play. It is the first time such a point was ever raised in baseball.

* * *

King Cole, of the New York Yankees, works at his trade as a barber in Chicago in Winter. One day last Winter a fan entered the shop and climbed into Cole's chair. Glancing up, he recognized the tall pitcher.

"Here, boy," said the patron to the porter, "bring a board and lay it over my feet."

"Why do you want that board?" inquired Cole.

"Well," explained the patron, "if you're as wild with that razor as you were with a baseball the last time I saw you you'll be cutting my toes off."

Baseball Statistics

STANDINGS OF THE TEAMS.

National League.

	W.	L.	P.C.		W.	L.	P.C.
New York	46	32	.590	Brooklyn	40	34	.541
Chicago	46	37	.554	Philadelphia	37	41	.474
St. Louis	45	40	.529	Boston	36	43	.456
Cincinnati	39	43	.476	Pittsburg	35	42	.452

American League.

Philadelphia	48	32	.600	Chicago	43	40	.518
Detroit	47	38	.553	St. Louis	42	40	.512
Boston	45	40	.529	New York	32	47	.403
Washington	44	38	.537	Cleveland	28	54	.341

Federal League.

Chicago	48	33	.593	Buffalo	39	39	.500
Indianapolis	45	34	.563	Kansas City	37	47	.440
Baltimore	44	37	.543	St. Louis	35	48	.422
Brooklyn	41	35	.539	Pittsburg	31	47	.397

American Association.

Cleveland	50	42	.543	Kansas City	49	46	.516
Louisville	51	43	.543	Minneapolis	45	46	.495
Milwaukee	48	52	.533	Columbus	44	47	.484
Indianapolis	49	46	.516	St. Paul	34	58	.370

Western League.

Denver	52	36	.591	Des Moines	46	45	.523
Sioux City	52	37	.584	Omaha	42	46	.477
Lincoln	47	42	.528	Wichita	36	55	.396
St. Joseph	51	38	.573	Topeka	32	59	.352

Union Association.

Ogden	9	3	.750	Boise	5	7	.417
Butte	9	3	.750	Salt Lake	5	7	.417
Helena	5	7	.417	Murray	2	10	.167

Yesterday's Results.

American Association—Cleveland 9-2, Milwaukee 2-1; Indianapolis 8-1, Kansas City, 6-9; St. Paul 8-1, Columbus 5-5; Louisville 4-2, Minneapolis 3-1.

Western League—Wichita 3, Sioux City 2; Omaha 6-8, Topeka 5-3; Lincoln 3-9, St. Joseph 2-4; Denver 7-7, Des Moines 2-1.

Union Association—Butte 7, Boise 4; Salt Lake, 14, Murray 13; Ogden 7, Helena 6.

How the Series Ended.

Pacific Coast League—Portland 5 games, Los Angeles 1 game; Oakland 3 games, Sacramento 3 games; Venice 4 games, San Francisco 4 games.

Northwestern League—Tacoma 6 games, Portland 2 games; Vancouver 6 games, Victoria 1 game; Spokane 4 games, Seattle 3 games.

Where the Teams Play Today.

Pacific Coast League—No games today. Tomorrow's schedule—Portland at San Francisco, Los Angeles at Sacramento, Oakland at Venice.

Northwestern League—Ballard at Victoria, Seattle at Tacoma, Spokane at Vancouver.

Beavers' Batting Averages.

	AB.	H.	AV.		AB.	H.	AV.
Fisher	204	67	.328	Brenegan	23	5	.217
Doane	314	100	.318	Davis	116	24	.207
Ryan	305	96	.315	Martinoni	25	5	.200
Derrick	327	101	.309	Higg	90	18	.200
Kores	337	102	.302	Rieger	31	6	.193
Lober	305	90	.295	Evans	21	4	.190
Rodgers	363	105	.289	Spears	153	29	.188
Bancroft	265	74	.279	Yantz	60	9	.150
West	52	12	.231	Pape	3	0	.000
Krause	71	16	.225				

Dehra Doon is the picturesque name of a fertile valley in the northern part of Hindustan at the base of the outermost ridge of the Himalaya Mountains.

HIGH SCORES MADE IN PRACTICE SHOOT

About 90 Shooters Are Out and 800 Spectators Visit Traps of Gun Club.

REAL CONTEST ON TODAY

Shooting in Pacific Coast Handicap Begins at 9 o'Clock in Morning. More Than 100 to Compete for $1500 in Prizes.

Blue rock trapshot experts from all over the United States are gathered in Portland today for the start of a three days' wholesale clay-pigeon massacre.

The attraction is the Pacific Coast handicap shoot, the blue ribbon event of the year west of the Rocky Mountains for the scatter shot wizards. Close to $1500 is up in prize money.

Shooting will begin at 9 o'clock this morning at the new grounds of the Portland Gun Club at Jenne station on the Estacada carline. So if you hear loud noises off to the east it will be neither Mexicans nor Hindus, but disciples of another and harmless sect.

About 90 Shooters Are Out.

Approximately 90 shooters were out yesterday and although a strong wind was blowing in the faces of the shooters the scores were good, many averaging more than 90 per cent. Peter O'Brien and Henry Wihlon were the high amateurs, with 97 per cent, Harry Ellis had to take third with one point less.

L. H. Ried, of Seattle, was the high man among the professionals. He failed to break five out of 100 which were released. H. E. Poston was in the same class as the Seattle expert, for he was credited with 95 per cent.

The number of spectators was the largest ever out to the club's grounds. More than 800 persons visited the traps during the day. The 83 shooters who took part established another record for the club in a practice shoot. More than 100 are expected to be on hand to start real competition this morning.

Visitors are welcomed. Elmer E. Shaner, treasurer and manager of the Interstate Association; Henry W. Metzger, president of the local club, and R. A. Tyler have completed plans to make the tournament the largest ever attempted here.

Scores Given in Detail.

Following are yesterday's scores in detail:

	Ev. 1.	Ev. 2.	Ev. 3.	Ev. 4.	Ev. 5.	To-tal.
Number of targets	20	20	20	20	20	100
Squad No. 1—						
Wade, F. D.	17	19	14	9	16	75
Blair, A.	15	20	20	16	19	90
Feller, C. E.	17	16	16	16	17	82
Moullen, Fred	18	16	18	14	19	85
*Fisher, I. M.	18	18	19	17	20	92
Squad No. 2—						
Starkey, R. J.	18	20	16	18	18	90
*Morgan, E. J.	18	20	20	18	18	94
Dodds, J. F.	18	19	17	15	18	87
Fitzgerald, Ed	18	16	18	18	18	88
Riehl, A.	17	19	18	18	17	89
Squad No. 3—						
*Poston, H. E.	19	18	19	19	20	95
O'Brien, P.	19	20	20	20	18	97
Morrison, J. L. D.	20	18	19	17	18	92
Caldwell, W. W.	18	18	14	15	19	84
Converse, J.	17	17	18	19	18	89
Squad No. 4—						
*Riehl, F. C.	18	16	20	18	19	91
*Oliver, George	15	19	20	15	20	89
Thornton, O. D.	18	16	18	13	19	84
Joy, F. O.	13	12	10	7	11	53
Lewis, J. W.	15	13	15	13	15	71
Squad No. 5—						
Quick, H.	18	17	19	16	20	90
Leith, Charles	17	13	14	13	14	71
Searcy, A. B.	18	16	19	15	16	84
*Hillis, W. A.	18	18	18	16	16	86
Edmunson, J.	17	15	17	17	16	83
Squad No. 6—						
Rayburn, L.	20	18	19	16	19	92
Van Arman, E. B.	18	18	17	16	17	86
Brady, R. W.	20	16	16	15	17	84
McBath, T. L.	19	15	15	18	17	84
Dalrymple, W. H.	17	12	17	14	13	73
Squad No. 7—						
Seguin, Al	17	14	15	14	17	77
Matthes, H.	18	16	15	12	16	77
*Reid, J. E.	17	15	15	16	15	78
*Reid, L. H.	20	20	16	20	19	95
Veatch, H. H.	17	16	19	19	20	91
Squad No. 8—						
*Holohan, P. J.	19	18	16	18	16	87
Troeh, F. M.	18	18	20	20	18	94
Ellis, E. E.	17	18	19	18