SEALS HERE TODAY; BEAVERS NEAR TOP

Week Likely to Place Portland in First Division at Rate Team Is Going.

PITCHERS TAKING SHAPE

Fans Figure San Francisco Will Be Crowded Out of Third Hole to Make Room for Oncoming Beavers—Held "Let Up."

Pacific Coast League Standings.

	W.	L.	Pct.		W.	L.	Pct.
Venice	50	41	.549	Portland	44	41	.518
Los Angeles	51	43	.543	Sacramento	46	46	.500
San Fran.	50	46	.521	Oakland	34	58	.370

Yesterday's Results.

No games played, traveling day.

Portland is only three full games behind Venice, the leaders of the Pacific Coast League. The week's series with Hogan and his tribe gave Portland a chance to climb almost into first division.

San Francisco has the bottom rung in the left-hand column of standings. Del Howard brings his club here today for a week's frivolity and "every man Jack" of the Portland following is confident that the Beavers will have San Francisco's place next Sunday night, unless they rise even higher. San Francisco is only one-half a game ahead of Portland.

San Francisco lost five of eight games to the Senators, the team next to the bottom. At that clip San Francisco ought to come easier than the Venetians, for Portland has not fared quite that well against the majority of the others.

McCredie's men are beginning to hit the pill consistently and, with the pitchers coming a little better, San Francisco is not to be feared.

• • •

Umpire Held had a warm time Sunday afternoon, from the grandstand's point of view. But he is too good an arbiter to get much vexed.

The crowd did everything from singing to him to handing him lemons. Still he showed that he had better eyes than the majority of the crowd. The row started when he allowed Kane's home run in the first inning of play. He ruled that the ball had been over the fence.

McCredie and half a dozen were on him in a minute, when Speas came in declaring that the ball had hit the top of the fence and bounced back.

The sphere hit the top rail and then glanced. A fan, leaning over and against the rail, stopped the progress of the ball and it rolled back to Speas, to whom it would seem to be coming from the fence, in the position he was in.

• • •

While Speck Harkness may not have won a game from Portland in his last try against the Beavers, he did make arrangements to carry away one of the town's most ardent and fair lady fans.

His engagement to Miss Margaret Hackett, daughter of Captain Hackett, was announced some time tgo. As the plans now stand Speck will return with the Tigers on September 15. He may work on that date and get married after the game.

• • •

Del Howard, manager and first baseman of the San Francisco team, maintained his place last week as the leading hitter of the Pacific Coast League.

Howard's batting percentage to date is .338. Ryan, of Portland, is second with .326 and Justin Fitzgerald, of San Francisco, third at .325. Three players who jumped last week up to the .300 or better class are Gardner, of Oakland, .315; Klawitter, of Sacramento, .315; Abstein, of Los Angeles, .311.

Portland continues to lead in club batting averages with .275, Los Angeles raised itself from .259 to .267, and the others stand: Sacramento .266, Oakland .261, Venice .252 and San Francisco .251.

In fielding records Venice leads with a percentage of .964, the others being: Oakland .963, San Francisco .960, Los Angeles .958, Portland .957 and Sacramento .953.

Jack Ryan, of Los Angeles, ranks on top for the best pitching record, with 11 wins and three losses; Rieger, of Portland, has seven wins and two defeats; Stroud, of Sacramento, 11 wins and six defeats; Hughes, of Los Angeles, the same; Pernoll, of San Francisco, 13 victories and eight defeats, while Ehmke, the young pitching wonder of Los Angeles, who started with eight straight victories, has since accumulated five defeats.

Maggart, of Los Angeles, is the leading run-maker, with 59 runs; Rodgers, of Portland, has stolen the most bases, 40; Bayless, of Venice, is on top for heavy hitting, with seven home runs and 13 three-baggers; Ness, of Oakland, leads the doubles hitters with 20 two-base hits, and Page, of Los Angeles, leads the sacrifice hits with 36.

BEARS' NEW HURLER REVEALED AS JOHN TELFORD, STAR OF UNIVERSITY OF OREGON.

WALLA WALLA, Wash., July 6.—(Special.)—Patterson, the new hurler secured by Boss August Bade, of the Bears, who worked in and won three hard-fought games against Pendleton last week, proved today to be John Telford, of the University of Oregon, where he was a star track and baseball man. When Telford came here he thought he might like to enter college again and went down on the rolls as Patterson. He has decided to follow baseball and will sail under his real name. The Bears expect to sell him. The Yakima series was transferred here for this week because of poor attendance at Yakima. Schmidt, the Bears' star second baseman, left tonight for Tacoma for a tryout with the Tigers. Captain Childers will leave after the local season for Tacoma for a tryout. Manager Hall, of Tacoma, is also after Lund and Patterson.

CLUB OUT OF TOURNEY

Irvington Not Interested in Meet at Vancouver, B. C.

At a meeting of the members of the Irvington Club last night it was decided not to send any representatives to the international tennis tournament at Vancouver, B. C., to be held the latter part of this month. Lack of interest among the members in general is given as the cause for the decision.

Walter A. Goss has been selected to go for the Multnomah Club. A. D. Wakeman or James F. Ewing probably will be chosen as a partner for Mr. Goss.

Try Santiseptic Lotion after shaving. Adv

LIGHTWEIGHTS WHO BATTLE FOR THE TITLE IN LONDON TODAY.

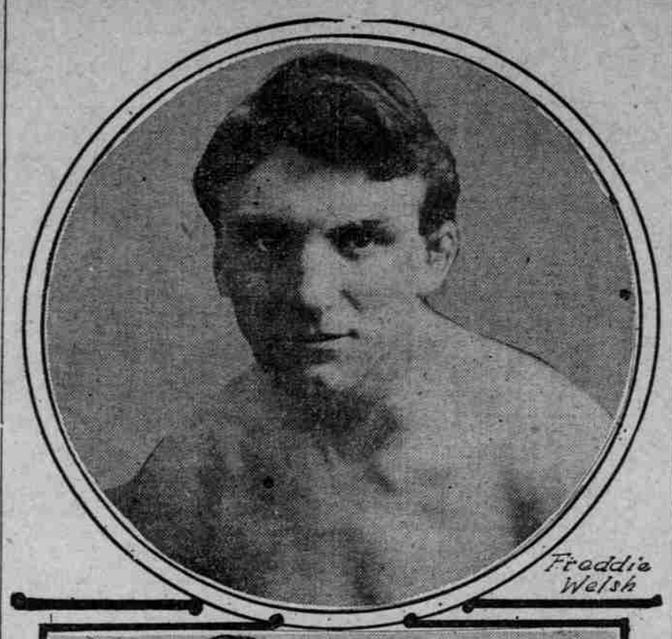

Freddie Welsh

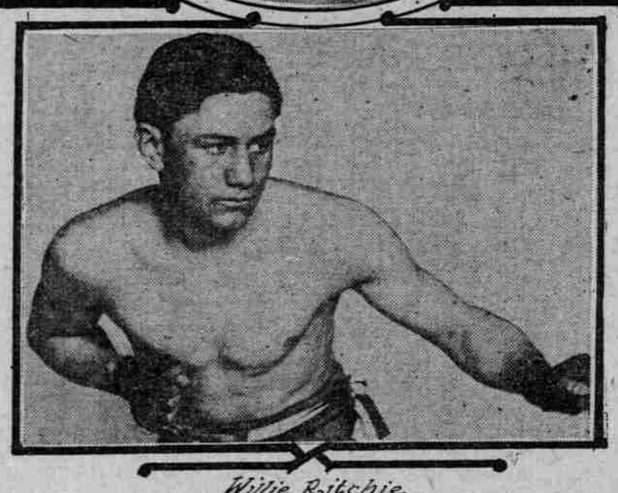

Willie Ritchie

OAKS MAKE TRADE

Cook and Malarkey Exchanged for Klawitter, of Sacs.

TWO LET GO ARE VETERANS

Pitcher Taken in Deal Has Fairly Good Record and Indications Are Commuters Have Best End of Transaction.

SAN FRANCISCO, Cal., July 6.—(Special.)—One of the biggest trades of the season was consummated today when the Oakland club agreed to give Shortstop and Captain A. L. Cook and Pitcher Bill Malarkey to Sacramento in exchange for Pitcher "Dutch" Klawitter. Secretary Jack Cook, of the Oakland club, said that he believed the move would bolster up the Oakland's lineup.

Cook and Malarkey are veterans and standbys of the Oaks, but have not been going well this season. Cook, while fielding fairly well, has fallen off woefully with the bat. He is just barely over the .200 mark.

Malarkey has been extremely ineffective. His record is four victories and 10 defeats and 36 runs responsible for.

Klawitter has been bumped this season more than usual, but he has a fairly good record in 10 victories and 12 defeats. He is a pitcher who can work twice every series. His disposal by Sacramento comes as a distinct surprise. On records, it looks as if Oakland has the best of the deal.

SERIES ON FOR TITLE

CLINTON KELLY FEDERALS WIN FROM GOLDEN RODS.

First Game of Three for Archer-Wiggins League Championship Is Settled by Score of 12 to 8.

Just before the Golden Rods-Clinton Kelly Federal game was called Sunday the managers of the two teams decided to play three games for the championship of the Archer-Wiggins Baseball League. The first game, played yesterday on the Peninsula Park grounds, resulted in a 12-to-8 victory for the Clinton Kelly Federals, champions of section 1.

The Clinton Kelly Federals started by making two runs off Anderson. Nothing more came until the sixth frame, when six Federals were chased across, due to several errors behind Anderson. The Golden Rods registered 10 hits off O'Leary, while the winners made 11, one, by O'Leary, good for a home run.

Because of the importance of the series Ed Rankin, official umpire of the Portland Interscholastic League, acted as arbiter. The features of the game were the playing of Shoots and Robertson, of the Federals, and the catching of Shea, of the Golden Rods.

Federals (12).		Goldenrods (8).
Shoots, Makin	c	Shea
O'Leary	p	Anderson, S. Wil'me
Gill	1b	R. Olson
Chopple	2b	Donahue
Fraley	3b	Hastings
Shoots, Makin	ss	D. Williams
Johnson	lf	Brosy
Brown	cf	B. Olson
Robertson	rf	McIntosh

Federals .....3 0 0 0 0 4 0 0—12
Goldenrods .....0 0 0 1 2 2 1 2 0—8

Ed Rankin, umpire; Manager Abe Popick, of the Newsboys' Club nine, scorer.

Passing the Sport Mustard

CHRISTY MATHEWSON says that the ballplayers like the big crowds. For some unaccountable reason local fans say that Judge McCredie also likes big crowds.

• • •

If Johnny Coulon insists upon coming back, why does he not invade the ranks of the "white hopes?" That class will give him the most promise.

• • •

Some of the players are kicking about the heat of the day and the cruel fate which makes them get out and work under the warm sun. Still, that's better than having to sit on a bleacher board and feel the paint transfer from the board to the seat of your trousers.

• • •

The Beavers failed to win the game yesterday. The only reason was that there was no one here to lose to them.

• • •

Now, then, we also have a team up north that demands some attention. In a baseball discussion down at Si Rich's somebody wanted a list of the players on the Northwestern team. Only one "wise guy" knew, and he started the list off with Kid Mohler and Nick Williams.

• • •

The Beavers were out at the Portland Gun Club practicing shooting yesterday. They expect to go Seal hunting, the ship sailing this afternoon. Larry Pape had good success, getting 12 of 25 plates. He expects to make a start some day this week against the Seals.

BUD ANDERSON TAKEN ILL

Erstwhile Lightweight Boxer May Undergo Operation Now.

VANCOUVER, Wash., July 6.—(Special.)—Bud Anderson, erstwhile lightweight boxer, was taken suddenly ill at his parents' home yesterday morning, just a year and a day after his memorable battle with Leach Cross at Vernon. Doctors called today diagnosed the case as gallstones, with a probability of an operation.

Bud has been suffering excruciating pain almost continually since the first attack and declared that appendicitis is no comparison to his present illness. On Saturday afternoon Bud won a half-mile pacing race with his prize mare, Midget.

Albany Girl Good Marksman.

ALBANY, Or., July 6.—(Special.)—Miss Velma Davis, of this city, who recently broke seven out of 15 clay pigeons the first time she had ever shot, repeated the feat Saturday morning when she and other local young women shot at the grounds of the Albany Gun Club. Miss Davis broke seven on Saturday, Miss Pauline Burch hit three and Misses Edna Laubner and Vernita Froman broke two each.

Baseball Statistics

STANDINGS OF THE TEAMS.

National League.

	W.	L.	Pct.		W.	L.	Pct.
New York	41	25	.621	Brooklyn	31	35	.470
Chicago	40	32	.556	Pittsburg	31	35	.470
St. Louis	37	36	.507	Philadelphia	31	35	.470
Cincinnati	35	36	.493	Boston	28	40	.412

American League.

Philadelphia	43	29	.597	Chicago	38	33	.535
Detroit	42	34	.553	St. Louis	39	35	.527
Washington	39	33	.542	New York	24	44	.353
Boston	39	35	.527	Cleveland	25	48	.342

Federal League.

Chicago	39	29	.574	Brooklyn	30	33	.476
Indianapolis	37	28	.569	Kansas City	33	39	.458
Baltimore	35	31	.530	Pittsburg	29	35	.453
Buffalo	33	30	.524	St. Louis	30	41	.422

American Association.

Milwaukee	43	31	.581	Minneapolis	40	39	.506
Cleveland	42	35	.545	Indianapolis	39	40	.494
Louisville	43	36	.544	Columbus	36	42	.462
Kansas City	37	35	.514	St. Paul	32	50	.390

Western League.

Denver	44	30	.905	Des Moines	40	36	.526
Sioux City	43	33	.566	Omaha	34	40	.459
St. Joseph	42	33	.560	Wichita	31	48	.392
Lincoln	40	34	.541	Topeka	28	48	.368

Union Association.

Salt Lake	37	23	.617	Murray	28	31	.473
Ogden	36	24	.600	Boise	28	33	.459
Butte	30	30	.500	Helena	19	37	.339

Yesterday's Results.

American Association—Louisville 6, Cleveland 3 (12 innings); Indianapolis 4, Columbus 1.

Western League—St. Joseph 4, Topeka 3; Des Moines 5, Wichita 4; Sioux City 5, Denver 0; Lincoln-Omaha game off—rain.

How the Series Stands.

Northwestern League—Vancouver 1 game, Portland no game; Seattle 1 game, Victoria no game; Spokane 1 game, Tacoma no game.

Where the Teams Play Today.

Pacific Coast League—San Francisco Seals at Portland, game to start at 3 o'clock; Oakland at Venice, Sacramento at Los Angeles.

Northwestern League—Portland Colts at Vancouver, Victoria at Seattle, Tacoma at Spokane.

Portland Batting Averages.

Pac. Coast League—	Ab.	H.	Av.	N. W. League—	Ab.	H.	Av.
Ryan	291	95	.325	Despain	1	1	1.000
Doane	268	85	.317	Callahan	175	51	.292
Fisher	176	55	.313	Haworth	78	22	.282
Kores	294	88	.299	Melchior	293	80	.273
Bancroft	213	63	.296	Salveson	22	6	.273
Lober	277	82	.296	Milligan	276	74	.268
Derrick	288	85	.295	McKune	297	78	.263
Rodgers	320	89	.278	Guignl	302	74	.245
Evans	15	4	.257	Williams	216	50	.231
Higg	78	18	.231	Coltrin	289	64	.222
Brashear	57	13	.228	Murray	199	46	.216
Davis	116	24	.226	Hausman	155	33	.213
West	45	10	.222	Hanson	15	3	.200
Brenegan	23	5	.217	Leonard	47	8	.170
Rieger	25	5	.200	Eastley	48	5	.104
Martinoni	25	5	.200	Prambach	21	1	.047
Spezia	142	27	.190	Lewis	4	0	.000
Krause	64	12	.188				
Yantz	54	8	.148				
Pape	9	0	.000				

EASTLEY HIT HARD; VANCOUVER VICTOR

Portland Loses, 3 to 4, After Twice Tieing Score, Due to Loose Fielding.

BEN HUNT BACK TO FORM

Only Three Hits Made by Colts and Chances Go Glimmering When They Are Retired in Order in Last Two Innings.

Northwestern League Standings.

	W.	L.	Pct.		W.	L.	Pct.
Seattle	55	30	.647	Victoria	33	50	.393
Vancouver	53	31	.631	Portland	29	52	.358
Spokane	50	31	.617	Tacoma	30	57	.345

Yesterday's Results.

At Vanvoucer—Vancouver 4, Portland 3.
At Spokane—Spokane 6, Tacoma 4.
At Seattle—Seattle 10, Victoria 7.

VANCOUVER, B. C., July 7.—(Special.)—Coming home from their disastrous visit to the home of one Dugdale, on Elliott Bay, the champion Beavers, chockful of fight and hitting ability, hammered the offerings of Eastley hard in the first game of the series with Portland today and won, 4 to 3. Loose fielding enabled Portland to make it close, but Vancouver finally shoved the winning tally over in the seventh, and in the remaining innings the visitors were unable to get a runner on the paths.

The teams amassed the total of eight errors, four each. Vancouver collected nine solid blows. Portland made permanent connections with Hunt's offerings on only three occasions.

While the fielding was erratic at times and the foozles costly, there were some bright stunts pulled during the matinee. Coltrin and Bennett made brilliant plays on hard hit ground balls that looked good for hits.

Shaw Raises Enthusiasm.

Shaw raised a lot of enthusiasm when he tossed Nick Williams out on a clean hit into right field. Two brilliant running catches by Milligan also figured prominently in the day's proceedings.

Ben Hunt came back to form and hurled one of the best games of the season. In the second inning McKune walked and Williams cleaned up with a blow into left center. The ball took a bad hop off Brinker's ankle and rolled into center, both runners scoring. A walk, a stolen base and two sacrifice hits netted another in the seventh.

Portland Twice Ties Score.

Portland came from behind twice and tied the score, but B. Hunt put the quietus on their aggressive methods in the eighth and ninth, when he sent them down in order.

Eastley was hard hit at all stages and the Portland fielders were lucky to get in front of some of the drives. The champions got off to a good start. With two down in the first, McCarl walked and Wotell was safe on McKune's foozle. A passed ball advanced the pair and they both scored on Brinker's timely hit to center. In the third clean hits by McCarl, Wotell and Heister scored another run. The game was clinched in the seventh. With two down, Bennett singled, advanced on Coltrin's error and on McCarl's hit and scored on Wotell's clean single to center. Score:

Vancouver—	B	H	O	A	E	Portland—	B	H	O	A	E
Shaw, r	4	0	4	2	0	Coltrin, s	4	0	1	3	1
Bennett, 2	4	1	4	2	1	Lewis, l	4	0	1	0	0
McCarl, 1	3	2	8	1	0	Melchior, r	4	0	3	0	0
Wotell, l	4	2	1	0	0	Milligan, m	4	1	2	0	0
Brinker, m	3	1	0	0	0	Guigni, 3	4	1	2	4	0
Hiester, 3	4	1	1	0	0	McKune, 2	2	0	4	3	2
S'w'b'r, s	4	0	2	3	2	Williams, 1	3	1	10	0	1
Cheek, c	4	2	6	0	1	Murray, c	2	0	1	1	0
Hunt, p	3	0	1	1	0	Eastley, p	2	0	0	3	0
Totals	33	9	27	9	4	Totals	29	3	24	14	4

Vancouver .....2 0 1 0 0 0 1 0 *—4
Portland .....0 2 0 0 0 0 1 0 0—3

Runs, Bennett, McCarl 2, Wotell, McKune, Williams 2. Stolen base, Williams. Sacrifice hits, McKune, Murray, Hunt. Sacrifice fly, Eastley. Home run, Williams. Struck out by Hunt 4, by Eastley none. Bases on balls off Hunt 2, off Eastley 1. Double plays, McKune to Williams 2, Scharnweber to McCarl. Passed ball, Murray. Hit by pitcher, Brinker. Left on bases, Vancouver 8, Portland 4. Time, 1:32. Umpire, Casey.

SEATTLE OUTSLUGS VICTORIA

McHenry Is Driven From Box in Fourth-Inning Rally.

SEATTLE, Wash., July 6.—Seattle defeated Victoria 10 to 7 today in a slugging match. The game started like an easy victory for Victoria, but in the fourth inning Seattle rallied, driving McHenry out of the box. Score:

Seattle—	B	H	O	A	E	Victoria—	B	H	O	A	E
Killilay, m	5	3	2	0	0	Moran, r	4	0	1	1	0
Mills, r	2	1	2	0	0	Nye, 2	5	0	2	4	0
James, 3	4	3	0	0	0	Calvo, m	5	0	0	0	1
Cadman, c	3	2	4	0	0	Wilhoit, l	4	3	1	0	1
Swain, l	4	2	3	0	0	Lamb, 3	4	3	1	2	1
Perrine, 2	4	1	0	4	1	Kelly, 1	3	0	9	1	1
Huhn, 1	4	2	12	0	0	Scanlon, s	4	1	1	2	0
Ra'mond, s	4	2	3	3	1	Hoffman, c	4	1	8	3	1
Gipe, p	3	1	0	3	1	McHenry, p	2	0	0	1	0
Kelly, p	1	0	0	0	0	Smith, p	2	1	0	4	0
Totals	34	17	27	10	3	Totals	37	9*	23	19	5

*Mills out, hit by batted ball.

Seattle .....0 0 0 0 5 1 3 1 *—10
Victoria .....1 0 1 0 1 0 0 4 0—7

Runs, Killilay, Mills 3, James 2, Cadman, Swain, Raymond 2, Moran, Calvo, Wilhoit 2, Lamb, Scanlon, Hoffman. Two-base hits, Huhn, Cadman, Gipe, Lamb, Smith. Three-base hits, Killilay, James, Swain. Sacrifice hits, Cadman. Stolen bases, Killilay, Mills, Swain. Struck out, by Gipe 3, by Kelly 1, by McHenry 2, by Smith 1. Bases on balls, off Gipe 2, McHenry 2, Smith 2. Passed balls, Cadman, Hoffman 2. Double plays, Raymond to Huhn; Nye to Smith to Hoffman; Nye to Scanlon. Nine hits and 7 runs off Gipe in 7 2-3 innings; no hits no runs off Kelly in 1 1-3 inning; 9 hits 5 runs off McHenry in 4 2-3 innings; 8 hits 5 runs off Smith in 3 1-3 innings. Credit victory to Gipe; charge defeat to McHenry. Time, 2 hours. Umpire, Wheeler.

TACOMA LOSES TO SPOKANE

Hits in Pinches Win Eighth Consecutive Game for Indians.

SPOKANE, Wash., July 6.—Hits in the pinches gave today's game with Tacoma to Spokane. The score was 6 to 4. The visitors started a batting rally in the ninth. Shea batted in four runs for the locals. The victory makes it eight straight for the Indians. Score:

Tacoma—	B	H	O	A	E	Spokane—	B	H	O	A	E
Bender, m	5	2	2	0	0	McCorry, l	4	2	2	0	1
N'ghbors, r	5	2	1	0	0	W. Butler, s	3	0	3	7	1
McM'llen, 3	5	2	1	1	0	Holke, 1	5	1	6	1	0
Stokke, 1	5	1	8	1	0	Frisk, r	4	1	2	0	2
J. Butler, s	5	2	2	4	0	Wagner, 2	4	2	3	3	0
Fries, l	4	0	4	1	0	Hogan, m	4	1	2	1	0
Myers, 2	4	2	2	3	0	Wuffli, 3	4	2	1	1	0
Brottem, c	4	1	3	1	0	Shea, c	4	3	7	3	0
Baker, p	4	1	1	4	0	Co'leskie, p	3	0	1	0	0
Totals	41	13	24	15	0	Totals	35	12	27	16	4

Tacoma .....0 0 0 0 0 0 1 0 3—4
Spokane .....1 0 0 2 0 1 0 2 *—6

Runs, Bender, Neighbors, Brottem, Baker, W. Butler, Wagner, Hogan, Wuffli 3. Two-base hits, Shea, Wuffli, McMullen. Three-base hits, Frisk, Wuffli. Sacrifice hit, Holke. Double play, J Butler to Stokke. Stolen base, McCorry. Base on balls, Baker 1, Coveleskie 1. Struck out, by Baker 1, Coveleskie 5. Left on bases, Tacoma 11, Spokane 5. Time, 1:45. Umpire, Burnside.

Prineville Takes Game.

PRINEVILLE, Or., July 6.—(Special.)—For the second time in three days the Prineville baseball team took the Portland Knights of Columbus team to to the cleaners Sunday. The score was 11 to 3. The Knights of Columbus got one run in the third inning and two in the eighth. Prineville's first man up made a run, followed by two in the third, five in the fourth, two in the sixth and one in the ninth.

NEW JAVELIN RECORD MADE

F. Myyrae, Finland, Exceeds High Mark Held by Countryman.

STOCKHOLM, Sweden, July 6. — A new world's record for throwing the javelin was created today at the Baltic games by F. Myyrae, of Finland, who threw 63 meters, 29 centimeters, or approximately 207 feet, 7 1-2 inches.

The American record hitherto has stood at 169 feet, 10 1-4 inches. The world's record made at the last Olympic games was 200 feet, 1 11-20 inches, by J. J. Saaristo, of Finland.

CARPENTIER-CLABBY BOUT UP

French Middleweight Champion Gets $20,000 Offer From Sydney.

SYDNEY, N. S. W., July 6.—George Carpentier, middleweight champion of France, was cabled today an offer of $20,000 to meet Jimmy Clabby, of Hammond, Ind., claimant of the middleweight championship of the world. The offer was made by promoters of the stadium here.

Clabby's latest victory was July 4, when he won from Eddie McGoorty, of Oskosh, Wis., on a foul in the eighth round of a scheduled 20-round fight.

WELSH IS FAVORITE 10-8

SAN FRANCISCO BETTING FALLS AWAY FROM RITCHIE.

Lightweight Battle in London Tonight Begins at 9:30 o'Clock or 1:30 o'Clock, Pacific Time.

SAN FRANCISCO, July 6.—(Special.)—Betting odds here on the London fight tomorrow took a slump tonight and Welsh was installed a 10-to-8 favorite.

For the past few days Ritchie has been ruling an even-money choice, but so much Welsh money appeared in the pool boxes tonight that the local lad was forced to take a back seat from the Britisher.

The fight will begin at about 9:30 P. M., London time, which is about 1:30 P. M., Pacific time.

DAVIS CUP TRIALS INTERFERE

District Tennis Championship Lists Curtailed, as Dates Conflict.

NEW YORK, July 6.—Because of the trial tournament for the selection of the Davis cup teams, several of the ranking players will be prevented from competing in the National clay court championship at Cincinnati, O., this week and in the Center New York State championship, at Utica, N. Y., next week. It is possible that the entry for the Longwood tournament at Boston also may be curtailed.

As a result the Davis cup committee yesterday issued an announcement stating that, under the cup regulations, our international team was to be named not later than July 23, 21 days before the challenge round is played, August 13, 14 and 15.

The announcement concludes:

"It is unfortunate that such a plan has taken away one or two players from other events, but the committee feels that every club in the United States will be willing to make a sacrifice in order that we may put in the field the strongest team that this country can produce."

RACING CARS ENTERED

DRIVERS COMING FROM TACOMA FOR ROSE CITY TRACK MEET.

Fred T. Merrill Receives Telegram Announcing DeAlene and Others Will Compete Saturday and Sunday.

Fred T. Merrill, manager of the Rose City Speedway Association, received the following telegram last night:

"Tacoma, Wash., July 6.—Rose City Speedway Association, Portland, Oregon: Additional official entries have been made today and the cars are leaving for Portland. DeAlene, with his Marmon; Barnes, with the Romano Special, and Chalmers' Blue Bird are coming. Fiat and a few other drivers are also considering leaving tomorrow. The above drivers and cars will come in competition with Tetzlaff, Hughes, Carlson, Brock and other pilots at your speedway, Saturday and Sunday. No such an array of speed demons has ever before been assembled for contest in this section of the country. Give us a well-oiled track and we are confident all records will be smashed. E. A. MOROSS."

"Manager Maxwell Racing Team."

The management of the local speedway is anticipating the entrance of Parsons, with a Frantz car, and one or two others, as soon as they know that the track will be thoroughly oiled and conditioned.

Motorcycle races and a spirited game of auto polo, with four cars playing the game, will complete a programme of good sport that, its promoters say, has never been duplicated on the Coast.

ALBANY DEFEATS CORVALLIS

Third Victory in Four-Game Series Won in Spectacular Contest.

ALBANY, Or., July 6.—(Special.)—Albany defeated Corvallis here yesterday 8 to 7, winning the third victory in a series of four games. Both teams played spectacularly in the ninth. Albany led, 7 to 2, at the first of the ninth; Corvallis tied; Albany came back and hammered in the winning run. Summary:

	R.	H.	E.		R.	H.	E.
Albany	8	10	2	Corvallis	7	10	5

Batteries—Small, Whetstone and Paterson; Williams and Weller.

PETERSON REPORTED SOLD

North Yakima Pitcher Believed Held at McCredie's Call.

NORTH YAKIMA, Wash., July 6.—(Special.)—It is reported here that Peterson, North Yakima's crack pitcher, has been sold to Portland's Coast League team, and that he will remain for the present with North Yakima subject to call whenever McCredie wants him. President Rundstrom could not be found tonight to verify the report.

Peterson has made a good record this year with North Yakima. His game with Baker yesterday was his 14th consecutive victory. He struck out 13 Baker batters and allowed only four hits, of which three were scratches. Not a man reached third base.

Brookes and Wilding Victors.

WIMBLEDON, England, July 6.—Norman E. Brookes, of Australia, and Anthony Wilding, of New Zealand, today won the all comers' lawn tennis doubles championship by defeating the English players, H. Roper Barrett and C. Dixon. The score was 6-1, 6-1, 5-7, 8-6. Miss E. Ryan, of California, and Miss A. M. Morton captured the all comers' ladies' doubles lawn tennis championship from the holders, Mrs. Larcombe and Mrs. Hannam, whom they beat by 6-1, 6-3.

Spokane Releases "Pop" Arlett.

SPOKANE, Wash., July 6.—"Pop" Arlett, the right handed pitcher who was obtained by the Spokane club last month from San Francisco, was released today and will return to San Francisco. In four trials here he was batted out of the box once, lost two games and won one game when he went in as relief.

Portland Defeats Prineville.

PRINEVILLE, Or., July 6.—(Special.)—The Knights of Columbus baseball team, of Portland, Saturday defeated the Prineville team by a score of 6 to 1. There was an entire change of batteries from the game Saturday, batteries from the game yesterday, when Prineville shut out the Knights of Columbus team.

Siletz Shuts Out Tallman.

TOLEDO, Or., July 6.—(Special.)—Siletz defeated Tallman 6 to 0 yesterday on the Toledo diamond. It was Tallman's second game at Toledo. The Siletz team was composed mostly of Chemawa boys, who have just returned from school.

Athletics Let Out Brown.

PHILADELPHIA, July 6.—Carroll Brown, who has been a member of the Athletics' pitching staff for three years, was released today to the New York Americans.

The Powers aggregation lost 1 to 6 and 7 to 6 at Dayton July 4 and 5. In the first game Losier allowed the winners only one hit.

He "Rolls in Discomfort" Without B.V.D.

DON'T be a sulky, snappish grouch, when the sun grills. Get B. V. D. on, and *forget* about the heat. If you are *cool*, what do *you* care about the hop o' the thermometer?

B. V. D. Underwear wards off nag-and-fag. *Full-cut* and *loose fitting*, it turns *Summer* into *Spring*, and the *pessimist* into an *optimist*.

By the way, remember that *not all* Athletic Underwear is B. V. D. On every B. V. D. Undergarment is sewed *This Red Woven Label*

B. V. D. Union Suits (Pat. U. S. A. 4-30-07) $1.00, $1.50, $2.00, $3.00 and $5.00 the Suit.

MADE FOR THE B.V.D. BEST RETAIL TRADE

B. V. D. Coat Cut Undershirts and Knee Length Drawers, 50c., 75c., $1.00 and $1.50 the Garment.

(Trade Mark Reg. U. S. Pat. Off. and Foreign Countries)

For your own welfare fix the B. V. D. *Red Woven Label* firmly in your mind and make the salesman *show* it to you. That positively safeguards you.

The B. V. D. Company, New York.

FLEISCHNER, MAYER & CO.
Wholesale Distributors
B. V. D. UNDERWEAR

Quality! Not Premiums

STAKE a dime on the Camel Cigarettes, but don't look for premiums or coupons, as the cost of the tobaccos in them prohibits their use.

Camel Cigarettes—20 for 10c—are a blend of choice quality Turkish and domestic tobaccos. They do not leave that *cigaretty* taste and cannot bite your tongue or parch your throat.

You haven't money enough to buy a more delightful cigarette.

If your dealer can't supply you, send 10c for one package or $1.00 for a carton of ten packages (200 cigarettes), postage prepaid. After smoking one package, if you don't find CAMELS as represented, return the other nine packages and we will refund your money.

20 for 10c

R. J. REYNOLDS TOBACCO CO.
Winston-Salem, N. C.

General Arthur—
A pledge of quality

The standard mild cigar—honest thru and thru and true to its friends. Always the same good quality, always the same mildness, always the same smooth, mellow fragrance. Always the same 10c.

Gen'l ARTHUR
Mild 10¢ Cigar
M. A. Gunst & Co. Inc

SOFT COLLAR
SILK STRIPE
ATHLETIC CLUB
NO FASTENERS REQUIRED.
Triangle Collars 2 for 25¢
Van Zandt Jacobs & Co. Troy N.Y.