CITY NEWS IN BRIEF

OREGONIAN TELEPHONES.

Managing Editor .....Main 7070, A 6095
City Editor .....Main 7070, A 6095
Sunday Editor .....Main 7070, A 6095
Advertising Department .Main 7070, A 6095
City Circulation .....Main 7070, A 6095
Composing-room .....Main 7070, A 6095
Printing-room .....Main 7070, A 6095
Superintendent Building..Main 7070, A 6095

AMUSEMENTS.

HEILIG THEATER (Eleventh and Morrison)—Motion pictures, "The House of Bondage." This afternoon at 3 and tonight at 8:30.

BAKER THEATER (Broadway and Morrison)—Motion pictures, "Samson." This afternoon at 3 and tonight at 8:30.

OAKS AMUSEMENT PARK (Cars from First and Alder)—McElroy's band, musical comedy and vaudeville. This afternoon at 2 and tonight at 8.

VAUDEVILLE THEATERS.

ORPHEUM (Broadway and Taylor)—This afternoon at 2:15 and tonight at 8:15.

EMPRESS (Broadway and Yamhill)—Continuous from 1:30 to 11.

PANTAGES (Broadway and Alder)—This afternoon at 2:30 and tonight at 7:30 and 9.

MOVING-PICTURE THEATERS.

PEOPLES—West Park and Alder.
MAJESTIC—Park and Washington.
COLUMBIA—Sixth, near Washington.
GLOBE—Eleventh and Washington.
NEW STAR—Park and Washington.

OREGONIANS AT RESORTS.

Subscribe with the following agents, at your Summer resort, to secure the most prompt delivery of The Oregonian. City rates. Subscriptions by mail are payable in advance:

Bay City, Or.....Seeley & Stone.
Brighton, Or.....J. A. Baldwin
Carson, Wash.....Carl B. Smith
Gearhart, Or.....E. J. Fairhurst
Long Beach, Wash., J. H. Strauhal
Manzanita, Or.....Emil Cardell
Nahcotta, Wash.....J. H. Brown
Newport, Or....George Sylvester
Ocean Park.....D. E. Beechey
Rockaway Beach...Frank Miller
St. Martins Springs, Wash.....
.....Mrs. N. S. Martin
Seaside, Or.....Clark Stratton
Seaview, Wash.....
.....Constable & Putman
Tillamook, Or.....J. S. Lamar
Wheeler, Or.....R. H. Codey

GRESHAM TELEPHONE LINES TO BE EXTENDED.—At the meeting of the Gresham Telephone Company last week a dividend of 20 per cent on the capital stock was declared and two new circuits were ordered. One line will be built to Sandy and the other one to Cottrell. The business to those points has increased to such an extent that the present wires are insufficient. The route of the two extensions will be out the Powell Valley road to the Swedish Church and thence to Orient. At Orient they will separate, the Sandy line being built south and the Cottrell eastward. About 40 miles of wire will be required though no new poles will be used as the present ones will suffice.

HERBERT R. FERGUSON BURIED.—The funeral services of Herbert R. Ferguson, who died Friday at the family residence, 1693 Dwight street, were held yesterday afternoon and were conducted by the general relief committee of the Portland Oddfellows. He was a member of Baker Lodge No. 92, Baker, Mont., and Ekalaka Encampment, No. 16, I. O. O. F., Ekaka, Mont. He was 23 years and 11 months old and is survived by Mrs. E. B. Ferguson and his brothers, Frank, Fred, Howard and Homer Ferguson, of Seattle, Wash.; Misses Grace, Ruth and Dwight Ferguson, of Portland, and Mrs. W. M. Beall, of Vashon, Wash.

SCHOOL UNION UP TODAY.—The Union High School proposition will be settled at the special election today in the Sandy and surrounding school districts. This matter has been up for consideration for several years and has been urged by the Sandy Commercial Club. It will require a favorable vote in all the districts in order to make the proposition effective in every district. It will not be necessary to erect a building at present, since it is planned to establish the classes in the Sandy school, which is large enough to hold both the local and the high school. The only expense will be the operation of the school.

MILWAUKIE SCHOOL MEETING TONIGHT.—A meeting of the voters of Milwaukie district will be held in the schoolhouse there tonight for election of director and clerk of the School Board and to consider the high school proposition. Mrs. George Wissenger, O. H. Haddon and J. J. Miller are candidates for director. Mrs. M. D. Reid, retiring director, will not be a candidate for re-election as she has moved to Portland. Clerk A. R. Zanders will be candidate for re-election. Milwaukie Heights and East Milwaukie want grade schools, and voters from those places are expected to turn out for this meeting.

CANNERIES TO BE INSPECTED.—H. E. Davis and E. L. Thorpe, of the Gresham Fruitgrowers' Association will leave today for Seattle and Everett to investigate canneries at Puyallup and other places. They will study the best methods in view of their adoption by the Gresham cannery, which is to be built this Fall and expect to complete their investigations by Wednesday of this week in time to report at a meeting of the association next week. The Puyallup district has one of the most successful co-operative canneries in the United States.

JOHN N. MATSCHEK BURIED.—Funeral services for John N. Matschek, aged 55, who dropped dead in the street Friday morning, were held at 3 P. M. yesterday in St. Lawrence Roman Catholic Church. Interment was in Riverview Cemetery. Mr. Matschek had lived in Portland 40 years. He was one of the city's pioneer confectioners. Mr. Matschek is survived by his widow, one son, J. Norman Matschek, and a daughter, Mrs. C. A. Alphonse. Mr. Matschek lived at 705 Corbett street.

MOTORCYCLIST HURT IN COLLISION.—C. A. Bankhead, an electrician aged 24, sustained a broken thighbone yesterday when his motorcycle collided with an automobile driven by W. J. Smith at Twenty-fourth and Raleigh streets. Mr. Bankhead was taken to Good Samaritan Hospital in the automobile of Miss M. Frohman. He lives at Eleventh and Morrison streets. Mr. Smith lives at the Upshur Apartments, Twenty-sixth and Upshur streets.

REV. J. H. BENNETT SAYS GOOD-BYE.—Rev. J. H. Bennett, pastor of the Union-Avenue Methodist Church, South, delivered his farewell sermon in that church last night. He will spend the Summer at Seaside and campaign in behalf of prohibition. Rev. L. P. Law, of Siloam Springs, Ark., will fill the pulpit of this church for the Summer months.

NEW YORK SOCIETY MEETS TOMORROW.—The New York State Society of Oregon will hold its regular monthly meeting at their rooms in the Commercial Club building, Tuesday evening, June 16, 8 o'clock. All members are requested to be present. Former New York State residents are extended a cordial invitation to attend.

TWO GIRLS FALL FROM MOTORCYCLE.—Miss Gladys Ransey, aged 17, of 146 East Thirty-fourth street, and Miss H. A. Jones, aged 18, of 881 East Thirty-seventh street, received slight bruises yesterday when they fell from a motorcycle on the Sandy boulevard. Both girls were taken to Good Samaritan Hospital.

REMOVAL NOTICE.—Drs. E. L. Lane, E. D. Hutchison and R. G. Moss, dentists, 704 and 705 Selling bldg. Main 6910. —Adv.

CIGAR STAND FOR RENT.—In lobby Hotel Carlton, 14th and Washington.—Adv.

DR. HARRY MCKAY, 415 Morgan bldg. —Adv.

MRS. KATHARINE HYLAND IS DEAD.—Mrs. Katharine Hyland, wife of E. J. Hyland, of Hyland Bros., died of heart disease yesterday at her home, 543 East Fourteenth street North. Funeral services will be held at Madeleine Catholic Church, East Twenty-third and Siskiyou streets, at 9:30 Tuesday morning. Interment will be in Riverview Cemetery. Mrs. Hyland was 51 years old. She had lived in Portland about 25 years. She was born in San Jose, Cal. Her widower and two sisters, Mrs. James Close, of Seattle, and Mrs. Minnie Griffith, of San Jose, survive her.

MAZAMAS HAVE STEAMBOAT RIDE.—For their Sunday trip yesterday the Mazamas, who usually take a hike, rode on the steamer Ione to Woodland, Wash., the party numbering just 250 persons. A five-hour stop in a grove near Woodland was passed pleasantly. The only walking was in the ascent by a part of the crowd of a low mountain near by.

VESSEL'S MASCOT STOLEN.—The first officer of the British ship Howth, lying at the North Bank dock, reported to the police yesterday that someone had stolen Togo, the pet fox terrier of the vessel. The dog, which has a large black patch over the left eye, is a favorite with the crew, who searched for it yesterday.

EXPLODING HEADLIGHT HURTS EMPLOYE.—Matthew Miller, an employe in the Southern Pacific carshops at Brooklyn, received several slight cuts last night, when an engine headlight exploded, while he was working on it. He was taken to Good Samaritan Hospital by the Ambulance Service Company.

CENSORS BLOCK HEILIG

SHOWHOUSE FAILS TO OPEN SUNDAY AFTERNOON OR EVENING.

"House of Bondage" Film Is Denied Approval by Unofficial Board—City Officials Pass on Propriety Today.

Closed doors at the Heilig yesterday afternoon and night surprised and disappointed many persons who went there with the expectation of seeing "The House of Bondage," the photodrama motion pictures adapted from the widely read story by Reginald Wright Kaufman. On the doors were posted the following notices:

"The film play, 'The House of Bondage,' has been postponed until tomorrow (Monday), subject to final passage by the censorship authorities of the City of Portland."

The picture was reviewed on Saturday afternoon by the unofficial board of censors, who declined to pass the film, leaving the question of its exhibition open for further investigation by the municipal magistrate and the Chief of Police. By the provisions of the city ordinance these two officials must view any pictures over which there is any question and their decision in the matter is final. It is expected that they will see the picture some time this morning.

The notice to postpone came as a complete surprise to the management of the Heilig. It was said that during the past week large sums of money had been expended in advertising the play, and if it were stopped the house would be compelled to close for the week. Calvin Heilig expressed himself as much surprised.

"Such a thing as stopping this play," he said, "never entered my mind. The film was passed originally by the National Board of Censors and showed for nine weeks in the Academy of Music, in New York City, and it is notorious that the censorship of New York City is the strictest in the country. Nowhere else, to my knowledge, has there been any serious attempt made to forbid the production of this film. It has shown to large houses in all the cities of the Pacific Coast and has been passed by all the boards of censors.

"Of course, if competent critics and the official authorities decide that the picture is improper, we do not desire to show it, but we do not believe that there is anything of doubtful propriety about it."

PERSONAL MENTION.

D. E. Hunter, of Bend, is at the Seward.

Albert Earl, of Bridal Veil, is at the Oregon.

John A. Carson, of Salem, is at the Imperial.

F. A. Bishop, of Hood River, is at the Cornelius.

John G. Hoke, of Baker, is at the Cornelius.

H. J. Hibschman, of Spokane, is at the Benson.

Edward Ward, of Eureka, Cal., is at the Oregon.

Mrs. D. Kuttner, of Spokane, is at the Nortonia.

W. H. Dean, of White Salmon, is at the Imperial.

G. A. Wehring, of Hillsboro, is at the Cornelius.

G. E. Stillings, of Vancouver, B. C., is at the Seward.

E. N. Duffy is registered at the Carlton from Salem.

Marie A. Barnett, of Wasco, is at the Washington.

Professor E. E. Thurber, of Eugene, is at the Seward.

Mr. and Mrs. J. E. Early, of Salem, are at the Cornelius.

R. H. Farr, of Astoria, registered yesterday at the Imperial.

Mr. and Mrs. F. D. Shea, of Westport, are at the Washington.

J. L. Sexon, of The Dalles, registered yesterday at the Carlton.

R. H. Alexander, of Ellensburg, Wash., is at the Carlton.

A. E. Gaymon, of Seattle, was a visitor in Portland last week.

Mr. and Mrs. Frank Vaughn, of Astoria, are at the Imperial.

Mr. and Mrs. O. G. Palmburg, of Astoria, are at the Multnomah.

T. S. Wade, of St. Joseph, Mo., is registered at the Washington.

Charles P. Doe, a San Francisco steamship man, is at the Oregon.

Louis Rosenthal, an insurance man of San Francisco, is at the Benson.

A. E. Murphy, a prominent stockman, is registered at the Oregon, from Burns.

William Donovan and two daughters are registered at the Multnomah from Aberdeen.

Mr. and Mrs. Charles K. Henry, of Pasadena, Cal., are registered at the Multnomah.

R. R. Ritchie, general Western agent of the Northwestern line, is registered at the Benson, from San Francisco.

G. E. McFarland, of San Francisco, president of the Pacific States Telephone companies; Milton Smith, of Denver, and H. D. Pillsbury, of San Francisco, his associates, are at the Benson.

Mrs. Clarence True Wilson and daughter, Miss Virginia Wilson, will leave this week for New York. They will join Dr. Wilson before reaching Chicago, and all will return to Portland by way of San Francisco the last of July, when Dr. Wilson will begin his Fall campaign work on the Pacific Coast.

CHICAGO, June 14.—(Special.)—W. M. Murray and E. F. Dugert, of Portland, are at the Congress.

CARD OF THANKS.

We wish to thank all our friends who contributed flowers and helped decorate our engine for the Rose Festival parade June 10.

The Members of Engine Co. No. 17,
Adv. 188 North Twenty-fourth.

AGED PIONEER DIES

William Fliedner Succumbs to Paralysis at 82 Years.

REALTY HOLDINGS LARGE

Commencing Life as Barber, Native of Germany Has Many Hardships, but Fortune Is Acquired in Portland Property.

William Fliedner, one of Portland's prominent pioneers and wealthy property owners, died of paralysis yesterday at his home, 260 East Twenty-second street. Funeral services will be held from the family home at 3 P. M.

William Fliedner, Portland Pioneer Who Died From Paralysis.

Tuesday. Interment will be in Lone Fir Cemetery. The Rev. T. L. Eliot will officiate in the services at the home. The committal rites will be under the apspices of the Masons.

Mr. Fliedner was born in Flonheim, Germany, June 28, 1832. He completed his education in the German public schools, coming to America in 1849. He remained in New York City two years, learning the barber's trade in his brother's shop. In 1851 he went to New Orleans and the following year to Memphis, where he worked as a barber four years.

Next he started for California, going to New Orleans and thence by water to Nicaragua. From Nicaragua he went north to San Francisco by boat. For a year he followed his trade in San Francisco.

Savings Go in Bank Failure.

At this time he had saved $1500, but this was lost in a bank failure. He spent three years mining in Calaveras, Amador and Trinity counties, but had no success. In 1858 he went to the Fraser River district, in British Columbia. After a few months an Indian uprising forced him to abandon his claim.

From British Columbia he came to Portland. Here he began once more as a barber. In a few months he started to return to California, but his money gave out in Corvallis. Forced to remain there or continue his journey on foot, he opened a barber shop in that city, where he remained for 14 years, till his shop and a store which he had opened were destroyed by fire.

After the fire Mr. Fliedner came to Portland. He purchased a half interest in a barber shop, becoming a partner of Charles Wiegand. Two days later Mr. Wiegand died. Mr. Fliedner then sold his interest and opened a shop on Washington street, between First and Front streets. He remained in this shop until 1876, when he sold out to his brother.

A year later he began investing in real estate. His success placed him among the wealthy men of the city.

In 1889, with Edward Holman, he erected the Washington building, at Fourth and Washington streets, and in 1906 he built the Fliedner building, at Tenth and Washington streets.

Mr. Fliedner served three terms in the Portland City Council, from 1884 to 1893. He also served as Fire Commissioner under Mayors Frank, Mason and Rowe. He was a member of the Executive Board under Mayor Williams. He was a Royal Arch Mason.

In 1861 Mr. Fliedner married Miss Chloe Norton, a resident of Corvallis, Or. She died in 1909, at the age of 66 years. Mr. and Mrs. Fliedner had four children, three of whom survive: Mrs. H. N. Glen, Mrs. F. J. Haines and W. Louis Fliedner, all of Portland.

RAYMOND ELLIS DROWNS

Four Companions Fail to Rescue as Cramps Seize Him.

Raymond Ellis, 25 years old, a farmhand, was drowned in the Columbia Slough late Saturday night while swimming with four companions, Paul Bowlin, Carl Hess, Ulrich Sanner and John Stoller.

Ellis was seized with a cramp and two of his companions were nearly drowned trying to rescue him. His body was recovered and taken to Dunning & McEntee's.

Ellis worked on the Picnic Park Dairy farm, owned by J. C. Aeby. His brother, George Ellis, of 252 Columbia street, will accompany the body today to Topeka, Kan., for burial.

New Photo Plays Open

Baker.

THE evil power of a woman over a man is depicted in "Samson," a stupendous photo production appearing at the Baker Theater, where the Baker Players closed their season Saturday night.

The plot is woven about the Biblical story. Samson marries a Philistine. The Philistines pursued him into the mountains, but he slew 1000 and the remainder fled.

Delilah, a beautiful Circe of the Philistines, fascinated Samson and he fell a victim to her charms. Her people clamored to know the reason for his great strength. After a time he told her his strength lay in his hair. Delilah cut his hair while he slept and he was powerless. The Philistines overpowered and imprisoned him and put out his eyes.

"But Samson killed more Philistines in his death than he did in his life," for an angel of the Lord crumbled the pillars of the palace. The Philistines were defeated.

Majestic.

THE Majestic Theater has three excellent dramas and a comedy for the offering until Wednesday.

"A Warning From the Past" is a drama of two generations, featuring Mabel Trunnelle. The plot is woven about a young woman who implored her husband not to ride a vicious horse. He did so against her will and was killed. Seventy years later the great-granddaughter, newly married, saved her husband from death in an aeroplane by a vision from the past.

"The Opal's Curse" is a drama based upon the superstition that opals bring bad luck.

"The Power to Forget" is a drama showing evil effects of the worship of money. The gypsy girl who tempted a man to steal and then tried to kill him perished in the desert with the money in her hands. The other woman forgave.

"The Accomplished Mrs. Thompson" was too accomplished for Mrs. Newlywed, but before Mr. Newlywed could interfere Mr. Thompson appeared.

Miss Esther Sundquist, violinist, and Mme. Lotta Othick, prima donna, offer new musical numbers.

Peoples.

YESTERDAY at the Peoples Theater one of the most popular stars on the American stage appeared in the latest Daniel Frohman production, "The Ring and the Man." The story is woven about the corruption of metropolitan politics and the stress and conflicts of warring factions, and is mitigated by the tender love story that runs through the plot.

The commanding personality and splendid poise of Mr. McRae fits him peculiarly for the role of Gormly, the man wbose bravery and self-possession in the face of crucial circumstances enables him to successfully oppose the corrupt forces of the gigantic political ring that is trying to ruin him. How he defeats the vicious ring, forces and wins his election to the Mayoralty and also his bride, is dramatically shown in this gripping story.

This bill will be on until Thursday, when there will be an entire change of programme.

Star.

LUCILLE LOVE, in the ninth installment of the popular series at the Star Theater, is surrounded by accomplices of the international spy, in whose house she is a prisoner. By the aid of the captain of the ship Lucille escapes, but is confronted again by the spy and threatened with deportation.

"Our Fairy Tales" is a satirical farce comedy in two parts. The villagers decide to put on a fairy fantasy. A woman of goodly proportions, because of her liberal donation, is awarded the leading part. A series of situations follows that keeps the audience in convulsions of laughter.

The Hearst-Selig News Pictorial depicts events of interest in the world of sport and business.

The bill is a good example of a blended show.

Columbia.

WITH the aid of a noted criminologist, the mystery concerning the disappearance of Margaret, "Our Mutual Girl," which heretofore has baffled the entire police force of New York City, begins to unravel in the chapter of this favorite serial which opened at the Columbia yesterday.

Dorothy Gish and Robert Harron make "The Newer Woman," a two-part Majestic comedy-drama, something which pleases everybody. The young woman becomes imbued with a desire to join the suffragettes. She is bold in her determination until the burglar appears, and then she is quite willing to have the protection of her sweetheart.

"A Pair of Cuffs," a Reliance romance with a pleasing plot, and "Her Friend, the Bandit," a rollicking Keystone comedy, prove good entertainment.

The official moving pictures of the Rose Festival are shown. These include nearly every feature of interest happening during Festival week, and thousands of faces are to be seen in the 1200 feet of films.

Globe.

"A GIRL OF THE CAFES," a two-reel drama of real life, is the feature at the Globe, Eleventh and Washington streets, for the first half of the week. The story is of a girl who has made her living about the cafes. She is introduced to another victim, but here she suddenly realizes what her life has been and she wants to reform. Her former companions put every stumbling-block in her way, but she surmounts all difficulties and is rewarded with the love of an honest man. It is a picture with a moral that will hurt no one.

Mary Fuller, in another Dollie story, "A Terror of the Night," is seen to advantage. In this, as a reporter, she does a haunted house and brings the "ghost to earth."

Pathes' Weekly, as usual, has a number of pleasing events, including war news, racing and other matters. "Bombarded," a comedy, and a clever animated cartoon by Smith make up the bill.

ALL the facilities of an established National bank and trust company, including massive safe deposit vaults, entered by private stairway inside Sixth-street entrance or by separate elevator, are just a few of the conveniences available for customers here.

Northwestern National Bank
Main Entrance Sixth and Morrison

Modern Banking

In this age of efficiency and specialization, it is necessary for the modern banking institution to adopt specialized facilities for the individual needs of depositors.

The Lumbermens National Bank endeavors to maintain this ideal system of progressive and successful banking. Its officers are ever alive to the needs of patrons, and, today, we believe our service is unexcelled in the Pacific Northwest.

LUMBERMENS NATIONAL BANK
Fifth and Stark
Resources 7 Millions

Pure Air-- Good Food and Fine Appetites!
That's always true during your stay at
CARY'S HOT SPRINGS
right up in the heart of the Cascade Mountains—where the fishing, hunting, riding and climbing are the best to be enjoyed!
Over 20 of the hottest curative mineral springs in the world. Excellent for dyspepsia, indigestion, rheumatism and other ills.
Baths free. Season 1914. Plan to spend your Summer here!
Illustrated Booklet Free, at Honeyman Hardware Co., Backus & Morris, Ticket Office, P. R., L. & P., 1st and Alder.
CARY'S HOT SPRINGS Postoffice Estacada, Or.
A Day and a Half to the Mountains

Systematic Saving
Is the only kind that pays. Spasmodic thrift gets nowhere. The wisest plan is to open a Savings Account and make it a matter of duty to deposit regularly just as you meet your other obligations.
Security Savings and Trust Company
Fifth and Morrison Sts.
Capital and Surplus $1,400,000

The Canadian Bank of Commerce
HEAD OFFICE
Toronto, Canada.
Established 1867.
A general banking business transacted.
Interest paid on time deposits.
Letters of Credit and Travelers' Checks Issued.
PORTLAND BRANCH.
Corner Second and Stark Sts.
F. C. MALPAS, Manager.

J.C.WILSON&CO.
STOCKS, BONDS, GRAIN AND COTTON.
MEMBERS
NEW YORK STOCK EXCHANGE
CHICAGO BOARD OF TRADE
NEW YORK COTTON EXCHANGE
THE STOCK AND BOND EXCHANGE, SAN FRANCISCO.
PORTLAND OFFICE:
Lewis Building, 269 Oak Street.
Phones—Marshall 3858. A 4187

BIG 3 BEAR BEAVER ROSE CITY
S. S. Rose City
Sails 9 A. M., June 16th, for
SAN FRANCISCO LOS ANGELES
Low rates, including berths and meals. (Through tickets to all points.)
The San Francisco & Portland S. S. Co., Third and Washington.
(With O.-W. R. & N.)
Tel. Marshall 4500; A 6121.

WOMEN WATCH THE CLOCK
in our stores and factories for that blessed hour when the day's work ends. The reason is readily seen, as the nature of their duties too often drifts them into the horrors of all kinds of organic troubles peculiar to women, causing backache, headaches, nervousness and irritability. Lydia E. Pinkham's Vegetable Compound, a simple remedy, made from roots and herbs, may be relied upon to overcome these troubles.—Adv.

SCHWAB PRINTING CO.
BEN F. GREENE, PRESIDENT
245½ STARK STREET

Teachers' Examination

An examination of applicants for teachers' certificates will be held at Old Failing School, Front and Porter streets, from June 17 to 20, 1914, both inclusive. Forenoon sessions will begin at 9 o'clock; afternoon at 1:30. Doors will be closed at these respective hours.

ORDER OF SUBJECTS:

Wednesday forenoon—Writing, U. S. History, Physiology; afternoon, Physical Geography, Reading, Composition, Methods in Reading, Methods in Arithmetic. Thursday forenoon—Arithmetic, History of Education, Psychology, Methods in Geography; afternoon, Grammar, Geography, American Literature, Physics, Methods in Language, Thesis for Primary Certificate. Friday forenoon—Theory and Practice, Orthography, English Literature, Chemistry; afternoon, School Law, Geology, Algebra, Civil Government. Saturday forenoon—Geometry, Botany; afternoon, General History, Bookkeeping.

Subjects for primary thesis are as follows: "Garden Contests," "Music in the Primary Grades," "Punishment as Seen by Children," "Physical Defects as Cause of Dullness and Discord," "Civic Pride Aroused Through Co-operation of Home and School."

A. P. ARMSTRONG, School Supt.,
Multnomah County, Oregon.

THE OLDEST RELIABLE PAINLESS DENTAL CO.

Our skill is acknowledged and our promptness in finishing work in one day when required is appreciated by out-of-town patrons.

Dr. Wise is a false-tooth expert. There is "ALWAYS ONE BEST" in every calling, and Dr. Wise lays claim to this distinction in Oregon. 27 years' experience.

What we can't guarantee we don't do.

Low Prices for High Grade Work

Good Rubber Plates, each.....$5.00
The Best Red Rubber Plates, each $7.50
22-Karat Gold or Porcelain Crown.$5.00

Wise Dental Co.
RELIABLE PAINLESS DENTISTS.
Phones—Main 2029, A 2029.
122½ Third St., Failing Bldg., S. E. cor. Third and Washington.

F. W. BALTES & COMPANY
FINE PRINTING
FIRST AND OAK STREETS
TELEPHONES: MAIN 165 · A 1165

You men who have wives—

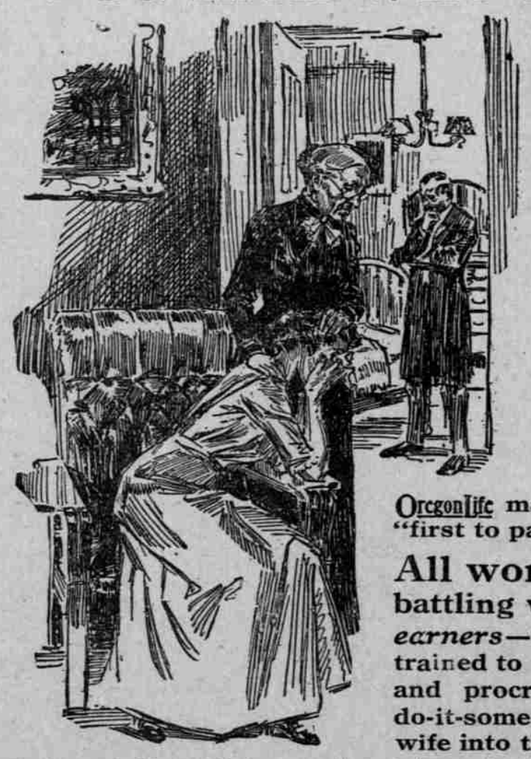

must realize that you've a duty toward your *wife* that doesn't end with your *life*. You must protect her until *she* dies—'till the children are educated, grown-up, married, self-supporting. Their bread and butter musn't *cease* with your death—their home musn't *end* when *you* do. You need insurance—give them the very best that can be had—insurance in OregonLife Oregon's Successful Life Insurance Company—it receives preference from discriminating buyers of life insurance in Oregon because it is known to be the best.

OregonLife makes a specialty of always being "first to pay." It has never been second.

All women aren't capable of battling with the world—to be *wage-earners*—your wife hasn't been trained to it. And yet your carelessness and procrastination and happy-go-lucky, do-it-some-other-time spirit may *force* your wife into the commercial grind *despite* her incapacity. Not a pretty picture, is it? But you can't deny its possibility—even its *probability*.

Phone Today A 5602 or Main 6385, or call at the Home Office, Corbett Building, Fifth and Morrison.

Talk it Over with men of affairs in this community—of successful life insurance experience for a quarter of a century in Portland and Oregon.

OregonLife Insurance Company — A. L. MILLS, President — L. SAMUEL, General Manager — C. S. SAMUEL, Assistant Manager