STAGE IS SET FOR SPEED TEST TODAY

Ten Big Cars Will Start at 2 o'Clock in Flying Mile for Elimination Contest.

CYCLES TO COMPETE, TOO

Plenty of Thrills Promised Lovers of Racing Game and Queen Will Be Among Patrons — Best Route to Park Described.

AUTOMOBILE RACES TODAY AND TOMORROW.

At Rose City Speedway. Go out on Sandy road and turn off on right at Tillamook street at sign.

Races start promptly at 2 o'clock each day.

Races under auspices of Portland Automobile Club; E. C. Johnson, manager.

Six racers are from other Northwest cities, four are local.

BY WALTER GIFFARD.

All is now in readiness at the Rose City Speedway for the first real automobile racing that lovers of the speed game in Portland will have ever witnessed. Punctually at 2 o'clock the 10 big cars, six from outside points and four of them local entries, will start out on the flying miles to determine the division in which they will race. Manager Johnson has his track in first-class shape, the cars are all ready and the weather man says his part of the affair will be all right, so that the combination of a holiday crowd, good sport with the promise of plenty of thrills and inter-city rivalry should combine to give the automobile fans all they can want to whet their appetite. What is more, Queen Thelma and her maids will be there today.

Races start promptly both today and tomorrow at 2 o'clock. There are five events down for today.

The Portland Railway, Light Power Company has arranged to deposit the crowds at the rate of 4000 an hour, by means of a special service which will start at noon. The cars will be labeled in front and spectators are urged to take the earliest cars possible to avoid the crush at the gate.

Route Is Marked.

For the benefit of motorists the point at which to turn off to the right on the Sandy Road has been marked by a big sign on a post with the words Rose City Speedway. The street is Tillamook street and it is just beyond a red gasoline-filling station. There is pavement all the way except for two blocks.

Word was received today that the Romano Special, a big eight-cylinder car, had been put on the train and would arrive early this morning. The performance of this car will be watched with interest as it is its first race, though it has done 110 miles an hour in practice.

While at practice yesterday the big Napier cracked a cylinder and its owners and sponsors have asked for permission to substitute a 90-horse Thomas Flyer. The matter has been taken under consideration by the racing committee and Mr. Keats, as official representative of the "Three As", will give his decision after inspecting the car this morning. In all probability it will be allowed to start, the only thing on which the committee wants to be certain being as to the car's mechanical fitness.

All tickets, including grandstand, are to be purchased at the gate, there being no seat sale downtown.

Full List of Officials Chosen.

The full list of officials is as follows:

Referee—W. J. Clemens.

Judges—W. M. Cook, J. B. Yeon and M. C. Dickinson.

Scorers—C. H. Mead, W. S. Dulmage and H. M. Covey.

Starter—C. H. King.

Timers—Chief, Frank E. Watkins; assistants, J. E. Appleby and Walter Giffard.

Announcer—C. J. Cook.

Manager—E. C. Johnson.

Official American Amateur Association representative, H. L. Keats.

Official representative of the Federation of American Motorcyclists, G. C. Marks.

The order of the races will be as follows:

1. Elimination flying mile for all entrants. Five fastest cars to be in division 1; five others in division 2.
2. Twenty-mile race for five cars in division 2.
3. Ten-mile race for motorcycles, six entries.
4. Twenty-five-mile race for cars in division 1.
5. Ten-mile race for other six motorcycle entries.

The cars entered are Romano Special, Hudson, Mercer, Locomobile, Velie, Palmer-Singer, Napier, Thomas, Lozier, Chalmers Special, and Franz Special. The motorcyclists to date are: Pope, Roy Thompson; Pope, Bill Carahan; Jefferson, C. A. Hunt; Merkel, Gus Pepple; Harley-Davidson, C. C. Simmons; Harley-Davidson, Edward Berreth; Indian, Vern Maskell; Indian, Red Cogburn, and Thor, Harry Brant.

LINDSEY SCORES BOUGHTON

Judge Also Says Rockefeller Places Himself Above President.

NEW YORK, May 30.—Judge Ben B. Lindsey, of Colorado, recently caused a sensation at the Industrial Commission's investigation of the mine war horrors in that state when he accused Major Edward J. Boughton of making false statements regarding the battle at Ludlow.

The Judge said he found that John D. Rockefeller placed himself above the President of the United States, stating that he had readily been granted an audience with Woodrow Wilson while Rockefeller had refused to see him.

Warning was given by Judge Lindsey that there would be further hostilities in Colorado as soon as the troops were withdrawn unless something was speedily done to end a situation "brought on by the greed of lawless corporations."

"If any harm should come to some of these men who refuse to recognize the rights of the toilers they have nobody to blame but themselves," he declared. "By acting as some of them do they have devised a new way to commit suicide."

PROSPERITY IS PREDICTED

Union Pacific Official Says Hard-Time Talk Has Ended.

OMAHA, Neb., May 30.—"All the hard times talked in the central and western portions of the country has been dropped," said Vice-President J. A. Munroe, of the Union Pacific Railroad, in an optimistic interview a few days ago. "There has been a most remarkable improvement in the business outlook in the past six weeks.

"It only has been that we have set such a fast pace that a little depression is considerably magnified. Ten years ago had we been in our present condition we would have considered ourselves in the midst of a boom. Business is like a rolling plain. We climb a hill and then go through a little valley to the next hill. We are now on the climb again. With the crop prospects over the country almost superperfect, I can see nothing but prosperity and lively business ahead.

"Everyone is quitting the hard times talk. Merchants I have interviewed in the West are all smiling. There's nothing the matter with the country. It is in better shape than it has been in for years. We are certain to see a most remarkable and flourishing business life in the immediate future."

YOUTH SUES FOR WIFE

ALLEN W. SINGLETON, 19, SAYS SECRET BRIDE WITHHELD.

Policeman at Her Father's Home Bars Admittance and Attorney Is Employed to Force Release.

ST. LOUIS, May 31.—The efforts of Allen W. Singleton, 19 years old, son of Mrs. Middleton G. Singleton, and his wife, Helen, 22 years old, who were secretly married July 23 last at Chicago, to start housekeeping have met with such obstacles that the husband has asked the aid of the Circuit Court.

Mrs. Helen Singleton is now at the home of her parents, Mr. and Mrs. W. A. P. Cooper, and the attempts of Singleton to take her away have so far been futile.

Wednesday the youth called at the home with a taxicab, but found a patrolman stationed at the front and back door of the house.

He went to the Circuit Courthouse with his attorney, Taylor R. Young, and brought a habeas corpus proceeding against the Coopers to get possession of his wife. He alleged she was being unlawfully detained by them.

After an acquaintance of three months they decided to elope and made an agreement to keep their marriage a secret for five years.

Singleton said he kept his mother from knowing of the elopement by going on the trip when his vacation started. Mrs. Helen Singleton said she was going to visit friends in Chicago.

Three days after the marriage she returned home, while Singleton went to Michigan to finish his vacation. Both went to their own homes on their return.

Last October Singleton said he quit his position and went to California in the hope of winning a fortune for his wife and himself. She remained in St. Louis.

A letter she wrote him saying she was ill caused him to return to St. Louis, and this made the marriage known. According to Singleton, he and his wife lived together until they had a dispute last February and he left her and went East.

Singleton said he remained in the East until a few weeks ago, when he found out that certain accusations he made against his wife were unfounded. He hurried to St. Louis, according to his story, and begged her forgiveness.

Singleton said his wife declared she was anxious to live with him and he made plans to find a home, but the Coopers objected to their daughter leaving them.

Singleton said they told him a physician had said she was too ill to leave her home, but Singleton said he met her on the street.

BEES SWARM ABOUT HOTEL

Expert Is Called In and the Little Visitors Are Captured.

ST. LOUIS, May 31.—Traffic on the Belleville Public Square came to a stop and citizens hurried for sheltering doors when a swarm of bees suddenly appeared over the square and filled it with a droning that could be heard for a block. The swarm alighted on a tree in front of the National Hotel.

Henry Funk, a Belleville man, who knows something about bees, got a ladder and a saw and sawed off the limb holding the swarm. Next Funk got a big box and set it on a bed sheet, laying the limbs in front of a hole he had cut. Presently there was a rush as the bees discovered the box and preempted it for their new home.

There are several apiaries to the south of Belleville and it is believed the bees came from one of these. Funk handled the swarm like an expert, and although at times he was almost covered by the bees he did not get a single sting.

BIG WOOL CLIP IS SOLD

Pilot Rock Ships 700,000 Pounds of Better Grade Than Last Year.

PILOT ROCK, Or., June 12.—(Special.)—Pilot Rock has shipped 700,000 pounds of wool this season of a better grade than last year.

According to Manager Eggerth, of the Collins Warehouse Company, the wool has brought approximately $130,000. Practically all has been shipped, only a few small lots remaining.

The sales are slightly short of last season, which is accounted for by the fact that Smythe Bros. did not shear in this section this year. Prices ranged from 3 to 5 cents higher than last season.

Ireland's first strike took place in Dublin about 100 years ago, when the great piers of Kingstown harbor were being constructed.

PORTLAND BUSINESS DIRECTORY

ACCORDION PLEATING.
K. STEPHAN—Hemstitching and scalloping, accord. side pleat, buttons covered, goods sponged; mail orders. 383 Alder. M. 9373.

ASSAYERS AND ANALYSTS.
GILBERT & HALL, successors Wells & Co., 609 to 613 Couch bldg., 109 4th. M. 7150.
MONTANA ASSAY OFFICE — Laboratory and ore-testing works. 142½ 2d st.

ATTORNEYS.
J. R. GREENFIELD—General practice, abstracts, contracts, collateral, etc.; consultation free. New offices, 707, 708, 709 Selling bldg. Main 4064. Open evenings.
WM. M. LAFORCE, Counsellor-at-law, 220 Failing Bldg.

CARPET WEAVING.
NORTHWEST RUG CO.—Rugs from old carpets, rag rugs. 188 East 8th. Both phones.

CELLULOID BUTTONS, BADGES.
THE IRWIN-HODSON COMPANY, 92 5th st. Phones Main 812 and A 1354.

CHIROPODISTS.
William, Estelle and William, Jr., Deveny, the only scientific chiropodists in the city. Parlors, 302 Gerlinger bldg., S. W. cor. 2d and Alder. Phone Main 1301.
DR. FLETCHER, aseptic chiropodist and foot specialist, treats all ills of the foot without pain; 24 years' experience; lady assistant. 306 Alisky bldg. Main 8762.
Dr. and Mrs. Fletcher, painless chiropodists, over the Hazelwood. Main 3713, A 5129.
CHIROPODY and pedicuring. Mrs. M. D. Hill. Offices, Filedner bldg. Main 3472.

CHIROPRACTIC PHYSICIANS.
DR. M'MAHON, 121 4th and 376 Williams ave. Lady attendants both offices; 18 adjustments $10. Main 206. East 6628.

CLEANING AND PRESSING.
DRESS SUITS for rent; we press one suit each week for $1.50 per month. UNIQUE TAILORING CO., 809 Stark St., bet. 5th and 6th. Main 514.

COAL AND WOOD.
KNIGHT coal has no equal; a clean, hard, quick-firing, long-enduring Utah coal. Albina Fuel Co., sole agents.

COLLECTIONS.
Accounts, notes, judgments collected. "Adopt Short Methods." Short Adjustment Co., 826 N. W. Bank bldg. Main 974.

COLLECTION AGENCY.
NETH & CO., Worcester bldg. Main 1796. No collections, no charge.

DANCING.
PROF. WAL WILSON dancing school; waltz, one-step, two-step, schottische, hesitation waltz, stage dancing; lessons, 25c; every morning, afternoon, evening; guarantee to teach anybody who walks how to dance. 85½ 5th st., bet. Stark and Oak. Main 7637.
MR. and Mrs. Heath's academy; dancing taught in all its branches; class Fri. eve. 8 to 10. 281½ Morrison, cor. 3d. Mar. 813.
Whiting-Ireland Dancing Academy, Alisky bldg., 3d and Morrison; modern and stage dancing taught daily. Phone Main 8018.

DENTISTS.
DR. A. W. KEENE, Majestic Theater bldg., 351½ Washington st. Marshall 3205.

DIES AND TOOLS.
DIES AND TOOLS. Phone Marshall 1037, 1 ring; A 4172.

EYE, EAR, NOSE AND THROAT.
Treatments by specialist; glasses fitted. Dr. F. F. Casseday, 517 Dekum bl., 3d & Wash.

ELECTRIC MOTORS.
MOTORS, generators bought, sold, rented and repaired. We do all kinds of repairing and rewinding; all work guaranteed. H. M. H. Electric Co., 31 First st. North. Phone Main 9210.
WE BUY, sell, rent and exchange new and second-hand motors; repair work a specialty. Western Electric Works, 213 6th.

FOUNDRY AND MACHINE WORKS.
PHOENIX Iron Works, East 3d and Hawthorne. General machine and foundry work.

KODAKS.
KODAKS and ALL SUPPLIES; developing, printing and enlarging. PIKE & MARKHAM CO., 345 Washington st.

MACHINERY.
Engines, boilers, sawmills bought, sold and exchanged. The J. E. Martin Co., Portland.

MATTRESS WORKS.
ONLY scientifically thorough renovating in the city. Advise us. East 870.

MESSENGER SERVICE.
HASTY MESSENGER CO., motorcycles and bicycles. Phone Main 53, A 2152.

MUSICAL.
EMIL THIELHORN, violin teacher; pupil Sevcik. 267 Filedner bldg. A 4160. Mar. 1629.

NATUROPATHIC PHYSICIANS.
DR. PHILLIPS, specialist in paralysis, nervous chronic diseases. 504 Oregonian bldg.

OPTICIANS.
A FIGHT on high prices. Why pay $5 to $10 for a pair of glasses when I can fit your eyes with first-quality lenses, gold-filled frames, as low as $1.50? Goodman, 181 Morrison st., near bridge. Satisfaction guaranteed.

OSTEOPATHIC PHYSICIANS.
Dr. R. B. Northrup, 308 Morgan bldg., cor. Broadway and Washington sts. Office phone Main 9449; residence, East 1028.

PATENT ATTORNEYS.
PATENTS procured by J. K. Mock, late of U. S. Patent Office. 334 N. W. Bank bldg.
R. C. WRIGHT—22 years' practice U. S. and foreign patents. 600 Dekum bldg.
T. J. GEISLER, Atty-at-Law, 503 Henry. Wm. C. Schmitt, Eng. and Draftsman.

PIPE.
PORTLAND WOOD PIPE CO.—Factory and office, near 24th and York sts. Main 3489.

PLUMES.
DON'T throw your old plumes away; we are experts in feather dyeing, cleaning and remodeling, mounting birds of paradise our specialty. THE PLUME, 258 Morgan bldg. Main 4009.

RUBBER STAMPS, SEALS, BRASS SIGNS.
PACIFIC COAST STAMP WORKS, 281 Wash. St. Phone Main 710 and A 2710.

SEWING MACHINES.
SEWING machines, new, $20 up; used machines $2 up; renting and repairing. Main 9451. Sewing Machine Emporium, 190 3d, bet. Yamhill and Taylor.

SHOWCASE, BANK & STORE FIXTURES.
MARSHALL MFG. CO., 10th and Flanders. New and old window display and cabinet work.

STORAGE AND TRANSFER.
PORTLAND Van & Storage Co., cor. 15th and Kearney sts., just completed new fireproof warehouse for household effects, pianos and automobiles; contains separate fire and vermin-proof rooms, steam-heated piano-room, trunk and rug vaults, trackage for carload shipments, vans for moving; reduced freight rates on household goods to and from East in through cars. Main 5840, all departments.
C. O. PICK Transfer & Storage Co.—Offices and commodious 4-story brick warehouse, separate iron rooms and fireproof vaults for valuables, N. W. cor. 2d and Pine sts. Pianos and furniture moved and packed for shipment; special rates made on goods in our through cars to all domestic and foreign ports. Main 596, A 296.
OLSEN-ROE TRANSFER CO. New fireproof warehouse with separate rooms. We move and pack household goods and pianos and ship at reduced rates. Auto vans and teams for moving. Forwarding and distributing agents. Free trackage. Office and warehouse, 15th and Hoyt sts. Main 547, A 2247.
MERCHANDISE WAREHOUSE. Manning Warehouse & Transfer Co., 13th and Everett sts., on terminal tracks. General transfer and forwarding agents. We operate the only exclusive merchandise warehouse in city. Main 703, A 2214.
MADISON-ST. DOCK AND WAREHOUSE—Office, 186 Madison; general merchandise, furniture and machinery storage; transfer and forwarding agents. Phone Main 7891.

VETERINARY COLLEGES.
S. F. VETERINARY COLLEGE begins Sept. 14. No profession offers equal opportunity. Catalogue free. C. Keane, President, 1818 Market st., San Francisco.

WHOLESALE AND MANUFACTURERS

AGRICULTURAL IMPLEMENTS.
R. M. Wade & Co., 322-36 Hawthorne ave.
ARCHITECTURAL WIRE & IRON WORKS
Portland Wire & Iron Wks, 2d and Columbia
AUTO AND BUGGY TOPS.
DUBRUILLE BUGGY TOP CO., 200 2d st.
AUTOMOBILE SUPPLIES.
BALLOU & WRIGHT, 7th and Oak sts.
AWNINGS, TENTS AND SAILS.
PACIFIC TENT & AWN. CO., 1-3 N. 1st st.
BAGGAGE CHECKED AT HOME.
Baggage & Omnibus Transfer, Park & Davis.
BICYCLES, MOTORCYCLES & SUPPLIES.
BALLOU & WRIGHT, 7th and Oak sts.
BREAD BAKERY.
Royal Bakery & Conf., inc., 11th and Everett
BREWERS AND BOTTLERS.
HENRY WEINHARD, 13th and Burnside.
CARRIAGE WORKS.
PORTLAND CARRIAGE WKS. BODIES, WHEELS, SPRINGS. 109 North Fourth Street. Main 9838.
CASCARA BARK AND GRAPE ROOT.
KAHN BROS., 191 FRONT ST.
CEMENT, LIME AND PLASTER.
F. T. CROWE CO., 45 Fourth Street.
COFFEES, TEAS AND SPICES.
CLOSSET & DEVERS, 1-11 N. Front st.
DRY GOODS.
FLEISCHNER, MAYER & CO., 307 Ash st.
ELECTRICAL SUPPLIES.
Stubbs Electric Co., 6th and Pine sts.
FISH, OYSTERS AND ICE.
MALARKEY & CO., inc., 149 Front st.
GRAIN MERCHANTS.
Albers Bros. Milling Co., Front and Marshall.
H. M. HOUSER, Board of Trade bldg.
GROCERS.
WADHAMS & CO., 69-75 4th st.
HAIR GOODS.
DIAMOND HAIR WORKS, WHOLESALE, 303-4 PANAMA BLDG. PORTLAND HAIR GOODS CO., WHOLESALE ONLY, 411 DEKUM BLDG.
HATS AND CAPS.
THANHAUSER HAT CO., 52-55 Front st.
HIDES, PELTS, WOOL AND FURS.
KAHN BROS., 191 Front St.
IRON WORKS.
PACIFIC IRON WORKS, East end of Burnside bridge. STEEL STRUCTURAL PLANT. FOUNDRY. ALL ARCHITECTURAL IRON, CASTINGS. STEEL BRIDGES—ROOF TRUSSES. Carry Complete Stock of STEEL BEAMS, ANGLES, CHANNEL PLATES, TEES.
LEATHER AND SHOE STORE SUPPLIES.
CHAS. L. MASTICK & CO., 74 Front; leather of every description, tape, mfg. findings.
LOGGING MACHINERY.
F. B. MALLORY & CO., 231 Pine st.
MEN'S AND WOMEN'S NECKWEAR.
Columbia Neckwear Mfg. Co. 83 Fifth st.
LIME, CEMENT, PLASTER, METAL LATH.
The J. McCraken Co., 1114 Board of Trade. Sales agents celebrated Roche Harbor lime.
MILLINERY.
BRADSHAW BROS., Morrison and 7th sts.
ORNAMENTAL IRON AND WIRE.
Portland Wire & Iron Wks., 2d and Columbia.
PAINTS AND WALL PAPER.
PIONEER PAINT CO., 166 First st.
W. P. FULLER & CO., 12th and Davis.
PIPE, PIPE FITTINGS AND VALVES.
M. L. KLINE, 84-86 Front st.
PLUMBING AND STEAM SUPPLIES.
M. L. KLINE, 84-86 Front st.
PRINTERS AND PUBLISHERS.
F. W. BALTES & CO., 1st and Oak sts.
PRODUCE COMMISSION MERCHANTS.
EVERDING & FARRELL, 140 Front st.
ROPE AND BINDER TWINE.
Portland Cordage Co., 14th and Northrup.
SAND AND GRAVEL.
COLUMBIA DIGGER CO., foot of Ankeny.
SASH, DOORS AND GLASS.
W. P. FULLER & CO., 12th and Davis.
SAWMILL MACHINERY.
PORTLAND Iron Works, 14th and Northrup
SODA FOUNTAIN SUPPLIES.
COLUMBIA SUPPLY CO., 68 Front st.
WALL PAPER.
MORGAN WALL PAPER CO., 230 2d st.
WHOLESALE JEWELERS & OPTICIANS.
BUTTERFIELD BROS., MOHAWK BLDG.
WIRE AND IRON WORKS.
Portland Wire & Iron Wks., 2d and Columbia

COAST WOMEN WIN

Miss Browne and Sister Are Tennis Doubles Champions.

EASTERN EXPERTS LOSE

Former Believed to Have Chance to Carry Away Three United States Titles—Individual Honors Are Up Today.

PHILADELPHIA, June 12.—For the second consecutive year Miss Mary Browne and her sister, Mrs. Robert Williams, of California, won the women's doubles championship of the United States by defeating Mrs. Edward Raymond, of New York, and Miss Edna Wildey, of Orange, N. J., in the final match of that section of the women's National lawn tennis tournament today. The score was 8-6, 6-2.

The first set today was hard fought. Mrs. Raymond and her partner had a good chance to win, but let it slip by and were routed in the second set, the smooth team play of the champions, backed up by deadly accuracy in their placing, proving too much for the contenders.

Miss Browne is looked upon as having an excellent chance to repeat her performance of last year and carry away three National titles from this tournament. She and William T. Tilden, Jr., of Philadelphia, won their match in the semi-final round of the mixed doubles today, defeating Mrs. C. N. Beard, New York, and Frank Paul, Philadelphia. They will meet Miss Marion Myers and J. S. Rowland, Philadelphia, in the finals tomorow.

Miss Marie Wagner, of New York, the National indoor champion, will meet Miss Browne, the title holder, in the challenge round tomorrow for the women's individual championship.

Champion singles, final round:

Miss Marie Wagner, New York, defeated Miss Claire Cassel, New York, 6-1, 7-5.

Championship doubles, final round:

Mrs. Edward Raymond, New York, and Miss Edna Wildey, Orange, N. J., defeated Miss Eleanor Carey and Miss Susanne White, Baltimore, 6-1, 6-1.

Miss Mary Browne and Mrs. Robert Williams, California, defeated Miss Elizabeth Moore, Plainfield, N. J., and Mrs. C. N. Beard, New York, 6-1, 6-0.

Final match—Miss Mary Browne and Mrs. Robert Williams defeated Mrs. Edward Raymond and Miss Wildey, 8-6, 6-2.

Mixed doubles, third round—Miss Marion Myers and J. S. Rowland, Philadelphia, defeated Miss Robert Williams, California, and Richard Philler, Philadelphia, 6-1, 6-8, 6-2.

Semi-final round—Miss Mary Browne and William T. Tilden, Jr., defeated Mrs. C. N. Beard and Frank Paul, Philadelphia, 6-4, 6-3.

Miss Marion Myers and J. S. Rowland, Philadelphia, defeated Mrs. H. Harrison Smith and A. E. Kennedy, Jr., Philadelphia, 6-1, 4-6, 6-4.

FISHERMAN IS DROWNED

Man Meets Death Trying to Swim in Columbia With Clothes On.

ASTORIA, Or., June 12.—(Special.)—Paul Bjornstrom, a fisherman employed by the Columbia River Packers' Association, was drowned about 1 o'clock this morning in the Columbia River near the foot of Thirtieth street.

After mooring his boat near the net rack Bjornstrom remarked to his boatpuller that he was going to have a swim, and jumped overboard with all his clothing on. He swam about for a time, but as he started for the net rack ladder suddenly sank. The body was recovered about 30 minutes later.

Jail Governor and Convicts Killed.

CERBERE, France, June 12.—A jail governor was assassinated and a large number of convicts killed or wounded as a result of a revolt yesterday in the Spanish prison of Figueras, just over the frontier line in Catalonia.

PORTLAND MAN TO DIRECT NEW STATE BANK AT SEASIDE.

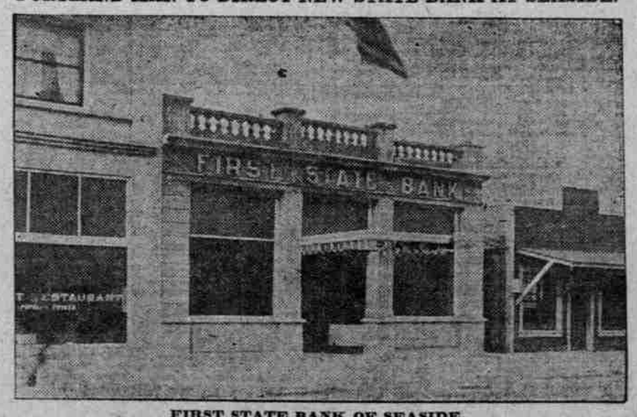

FIRST STATE BANK OF SEASIDE.

SEASIDE, Or., May 16.—(Special.)—With W. J. Fullam, a retired business man of Portland, at its head, the First State Bank of Seaside opens its doors for business this week. The capital stock of $25,000 is largely held by Seaside business men with whom are associated, as active managers of the business, Lionel L. Paget, formerly of Gaston, Or., and Dr. A. F. Poley, of Portland. Mr. Paget will be cashier of the new bank.

UNCALLED - FOR ANSWERS

A—18, 22, 32, 34, 54, 311.
B—26, 34, 35, 36, 37, 881.
C—22, 31, 32, 33, 34, 35, 85, 845.
D—17, 26, 28, 30, 34, 845.
E—7, 11, 13, 27, 31, 34, 824.
F—17, 25, 26, 27, 37.
G—38.
H—20, 23, 31, 33, 38, 993.
J—10, 13, 23, 24, 38.
K—24.
L—22, 25, 26, 27, 31, 38, 721, 987.
M—23, 30, 32, 40.
N—30.
O—24, 36, 40.
P—27, 28, 36.
R—17, 30, 32, 37, 40.
S—15, 16, 31, 39, 319.
T—18, 27, 28, 30, 31, 33, 34.
V—27, 32, 40, 376, 395.
W—26, 32.
X—27, 38, 39, 40, 97.
Y—26, 27, 29, 38.
AB—27, 33, 39, 53, 87, 881.
AC—18, 31, 32, 34, 37, 38, 952, 995.
AD—23, 24, 31, 36, 61, 62, 57, 793, 832.
AE—10, 18, 27, 30, 31, 35, 980.
AF—6, 7, 9, 28, 31, 34, 36, 37, 38, 86, 97.
AG—839, 31, 33, 38.
AH—21, 22, 23, 27.
AJ—23, 24, 33, 37, 574.
AK—6, 8, 21, 25, 27, 30, 31, 34, 915.
AL—21, 27, 30, 37.
AM—3, 21, 23, 26, 30, 31, 32, 33, 37.
AN—4, 18, 36.
AO—29, 31, 311.
AP—29, 39, 77, 683, 931, 938.
AR—31, 36, 38, 38, 40.
AS—56, 885.
AT—9, 36, 938.
BC—11, 13, 25, 26, 28.
BD—6, 9, 28, 35, 40.
BF—14, 30, 31, 33, 34.

If the above letters are not called for within six days the same will be destroyed.

NEW RUN GIVEN ELDER

OLD COAST STEAMER WILL MAKE PORTLAND, COOS BAY, EUREKA.

Biggest Reception Ever Accorded Steamer There Is Planned at Coos Bay—Oil Tanker Clears.

COOS BAY, Or., June 12.—(Special.)—The decision of the North Pacific Steamship Company to put the steamship Geo. W. Elder on the Portland-Coos Bay-Eureka run is received here with great satisfaction and plans are being made for giving the vessel the greatest reception ever accorded a ship in this port.

The oil tank steamer Whittier sailed today for the south at 2:30 o'clock, after discharging a cargo of oil. The steam schooner Speedwell arrived at 7 o'clock this morning from Bandon and is loading a deck cargo of ties for the Southern Pacific for shipment to San Francisco. The steam schooner Hardy sailed today for San Francisco at 2:30 o'clock with lumber.

STEVENSON TAKES FOOD

Ex-Vice-President Relieved Much as Heat Wave Passes Over.

CHICAGO, June 12.—A change in the weather from the heat of the week brought much relief to Adlai E. Stevenson, ex-Vice President of the United States, who is dangerously ill in a hospital here.

Physicians said that while there was no change in his general condition he had been able to take some nourishment for the first time in several days.

Register at Boise Named.

WASHINGTON, June 12.—President Wilson today nominated Frank S. Heer, of Silver City, Idaho, to be Register of the Land Office at Boise.

MEETING NOTICES.
OREGON LODGE, NO. 101, A. F. AND A. M.—Special communication this (Saturday) evening at 7:30. Work in M. M. degree by the grand lodge instructor. Grand lodge delegates and visiting brethren cordially invited. By order of W. M.
LESLIE S. PARKER, Sec.

FLORISTS.
FUNERAL FLOWERS AT LOWEST PRICES. Beautiful wreaths, pillows and special designs at prices extremely low; casket sprays as low as $1.50. Lubliner, florists, 328 Morrison st., Portland Hotel block.
MARTIN & FORBES CO., florists, 347 Washington. Main 269, A 1269. Flowers for all occasions artistically arranged.
Max M. Smith, Main 7215, A 3121. Selling bldg.

Portland's Building Directory

Chamber of Commerce Bldg.
Attorneys.
DUNIWAY, RALPH R. Main 1530..529-531
Insurance.
VINCENT, S. D. & CO. Main 1654.....816
Real Estate.
KEASEY, DORR E. & CO. Main 1189...232

Board of Trade Building
Attorneys.
BEACH, SIMON & NELSON. Main 5128..700
Brokers, Stocks, Bonds and Grain.
OVERBECK & COOKE CO., A 6351, Main 3042.....216-218
Real Estate.
BARRETT BROS. Main 6496.....302
WALLER, FRANK L. Main 8295.....1015

Lewis Building
Bonds, Stocks, Grain and Cotton.
WILSON, J. C. & CO. A 4187. Mar 3858.
Builders and Real Estate.
SUMMERS, W. J. Marshall 3761.....305-306
Consulting Engineers.
LUCIUS, W. W. Marshall 834.....316-317

Selling Building
Kodaks, Opticians.
COLUMBIA OPT'L CO. Mar. 819..Gd flr.
Prescription Druggists.
NAU, FRANK. Main 721, A 2721...Gd flr.
Piano Wholesalers.
HOLT, E. H., PIANO CO. M. 1995....207-8

Spalding Building
Attorneys.
Consulting Engineer.
KYLE, G. A. Marshall 4111.....718
Mortgage Loans.
BAIN, JOHN. A 7442. Main 6021.....507
Real Estate.
BAY CITY LAND CO. M. 1116.....701-702

Wilcox Building
Optician, Optometrist.
KOLLE, DR. D. W. M. 4148. A 7886..706-707
Public Utility Specialist.
FOSHAY, WILBUR B. Main 5278.....1014
Real Estate.
H. F. PALMER-JONES CO. M. 8699....404

Yeon Building

Attorneys.
GRAHAM, SIDNEY J. Main 492—1219-1223
JOHNS, CHAS. A. Main 858.....1306-1308
KIMBALL, HENRY M. Mar. 680.....925
MALARKEY, SEABROOK & DIBBLE. Main 1501, A 5212...1500-1503
RIDDELL, H. H. Main 5685.....522
STOTT & COLLIER. Marshall 5078..608-610
KINNEY, M. J. Marshall 5614.....518
Billiard Hall.
M'CREDIE BILLIARDS.....Second floor
Real Estate.
CALLAN & KASER. Main 1683.....722-724
METCALF, LYLE S. Marshall 2482.....210
RAINEY, J. G. Marshall 3177.....1304
U. S. MORTGAGE & INV. CO.....512
WAGGONER, GEO. E.....800
SLAUSON, A. B. Main 3444.....1011
Stenographers.
M'NAUGHTON, AGNES PARSONS, M. 4466 904

AMUSEMENTS.

HEILIG 11th and Morrison. Main 1 and A-1122. Today at 3, Tonight at 8:30. Lyman H. Howe Motion Pictures. Prices AFT. 25c. CHILDREN 15c NIGHTS 25c, 35c and 50c. 7 AFTERNOONS AT 2:30, NIGHTS at 7:30 and 9. Beginning TOMORROW (SUN.) AFTERNOON, Famous Motion Pictures, "House of Bondage". Popular prices—Any seat, 25c.

BAKER THEATER Main 2. A 5360. Geo. L. Baker, Mgr. Matinee Today 2:15 o'Clock. Last Time Tonight, 8:15. Special Rose Festival week offering The famous Baker Players in Blanche Bates' great success, "THE FIGHTING HOPE." By arrangement with David Belasco. Final week of the stock season. Matinee, 25c, 50c. Box, 75c. Evening prices 25c, 35c, 50c, 75c, box $1. Next week—The marvelous motion picture, "Samson."

Matinee Daily. Phones—Main 6 and A 1620. **Orpheum** WEEK JUNE 7. DAINTY MARIE. LADDIE CLIFF. AUSTRALIAN WOODCHOPPERS. LANCTON-LUCIER & CO. REUTER BROTHERS. M'MAHON, DIAMOND & CLEMENCE. THE RICCI TRIO. Summer prices. Matinee, any seat, 25c. Nights, 25c and 50c. Loges and boxes excepted.

Three Shows Daily—2:30, 7:30, 9:15. WHERE EVERYBODY GOES. **Empress** Matinee Daily. TOM NAWN & CO. O-N-A-I-P MARY GRAY RATHSKELLER TRIO TWO GEORGES. Matinee Every Day 10c.

PANTAGES HATINEE DAILY 2:30. Broadway at Alder. WEEK JUNE 8—"TRUTH." Company of 25, special scenery; The Five Gargonis, Yates Sisters & Finley, Clayton & Lennie, Cycling Brunettes, Pantagescope. Boxes and First row reserved. Main 4636, A 2236. Box office open from 10 to 10.

LYRIC Fourth and Stark Sts. Phone A 1626. All This Week, Newman-Foltz Dramatic Co. in Jas. J. Corbett's Great Success **Facing the Music**. Two Performances Nightly—Matinees Daily (except Monday)—Any Seat 15c. TONIGHT, AMATEURS.

The Oaks Portland's Great Amusement Park. Tonight FIRE-WORKS AT 9 P. M. 12,000 Free Seats. Full Show Before and After. ALL PERFORMANCES FREE.

BASEBALL RECREATION PARK. Cor. Vaughn and Twenty-fourth Sts. OAKLAND VS. PORTLAND. JUNE 9, 10, 11, 12, 13, 14. Games begin weekdays at 3 P. M.; Sundays, 2:30 P. M. Ladies' Days—Wednesday and Friday

DIED.

PITTMAN—At the Good Samaritan Hospital June 11, Miss Julia A. Pittman, aged 50 years, a native of New York. Interment at Oregon City. Funeral service at St. Paul's Episcopal Church, Oregon City, Saturday, June 13, at 2 P. M.

KELLY—June 12, at 725 Rodney ave., Eddie Kelly, age 20 years, 5 mo., 10 days, beloved son of J. W. Kelly. Funeral announcement later.

MATSCHEK—In this city, June 12, J. N. Matschek, of 705 Corbett street. Remains are at Holman's funeral parlors. Announcement of funeral later.

FUNERAL NOTICES.

RIX—At Troutdale, Or., June 10, Frederick H. Rix, aged 72 years, beloved husband of Mrs. Alice L. Rix. The deceased was a member of Summer Post, G. A. R. The funeral services will be held at the conservatory chapel of F. S. Dunning, Inc., East Side Funeral Directors, 414 East Alder street, at 10 A. M. today (Saturday), June 13. Friends invited. Interment Mt. Scott Park Cemetery.

HARRIS—Mrs. Rose Harris, beloved wife of C. L. Harris, died at her home at 69 West Jessup st., Thursday, June 11. Sister of Martin, Charles, Albin, Henry K. and L. D. and Mable Nelson. Funeral services Sunday, June 14, at 1 P. M. Chambers undertaking parlors, cor. Killingsworth ave. and Kerby st. Interment Brainard Cemetery. Friends invited.

ENDICOTT—June 10, Joseph N. Endicott, aged 42 years, beloved husband of Mrs. Georgia L. and father of Ruth, Cecil, Denzil, Jack and Dorothy Endicott. Funeral services will be held at the Union Church, near Cedar Mills, Saturday, June 13, at 1:30 P. M. Friends invited. Interment Union Cemetery. Remains at Dunning & McEntee's parlors.

HARRIS—Mrs. Rose Harris, beloved wife of C. L. Harris, died at her home at 69 West Jessup street, Thursday, June 11. Sister of Martin, Charles, Albin, Henry K. and L. D. and Mable Nelson. Funeral services Sunday, June 14, at 1 P. M., Chambers undertaking parlors, corner Killingsworth avenue and Kerby street. Interment Brainard Cemetery. Friends invited.

ROETH—The funeral services of the late Cora S. Roeth, wife of H. L. Roeth, will be held today (Saturday), at 2 P. M. from the chapel of the Skewes Undertaking Co., corner 3d and Clay. Friends invited to attend. Interment family plot, Greenwood Cemetery. Please omit flowers.

HEMPFER—June 9, C. H. Hempfer, aged 54 years. Funeral services will be held at Dunning & McEntee's chapel Saturday, June 13, at 2 o'clock, under the auspices of the Loyal Order of Moose. Friends invited. Interment Multnomah Cemetery.

DALY — The funeral services of the late Mrs. Priscilla M. Daly will be held at the residence of her daughter, Mrs. J. S. Poll