HUNT TAKES FIFTH CONSECUTIVE WIN

Costly Passed Balls by Perkins and Grindle Good for Untimely Runs.

VANCOUVER VICTOR, 3-1

Hunt Deserves to Gain Another to Boost His Percentage Column, for He Had No Mental Lapses and Bromley Did.

Northwestern League Standing.

	W.	L.	Pct.		W.	L.	Pct.
Vancouver	16	7	.696	Tacoma	11	13	.458
Spokane	16	8	.667	Portland	8	16	.333
Seattle	15	9	.625	Victoria	5	18	.217

Yesterday's Results.

At Portland—Vancouver 3, Portland 1.
At Seattle—Seattle 1, Victoria 0.
At Tacoma—Spokane 4, Tacoma 1.

BY ROSCOE FAWCETT.

Ben Hunt won his fifth consecutive victory for Vancouver yesterday, pitted against another southpaw, Bromley, of the Colts. Score, Vancouver 3, Portland 1.

Both twirlers were in wonderful form, but the monolith, Hunt, had the advantage throughout. The backstopping on both sides was in need of mediation. By right, the score should have been 1-0.

Catcher Perkins, the youngster turned over by Walt McCredie, couldn't seem to follow Bromley's sheets, and, not only did he let two of the Chico gunner's quirks go for wild pitches, but also he inserted a couple of passed balls that were costly.

Pinky Grindle, Vancouver backstop, also joined in the jamboree, being credited with three passed balls in the nine frames.

Hunt Deserves to Win.

But, as we've outlined before for the benefit of those who were not among the faithful 500 present, Hunt deserved to win. Big Ben allowed only five hits as against 10 off Bromley. Furthermore, Ben didn't pull any mental lapses and Bromley did.

Bromley, in fact, handed over Vancouver's second tally in the second inning, through slow thinking. Two were out and Hunt on third when Wotell laid down a tiny tap in front of the plate. There was no chance to get Wotell, but Bromley could have tagged Hunt. Instead, he threw late to first and Ben scored.

Vancouver began the scoring in inning one. Wotell doubled to center and McCarl drove him in.

Perky "Shags" Ball Slowly.

Perkins was responsible for the champs' third tally. Perky dropped the third strike off Scharney in the fourth stanza and let Scharney go safe. Then, when Scharney started a steal, Perky suffered a passed ball and "shagged" it so slowly that the Vancouver captain went all the way around to third. Grindle brought him in with a sacrifice fly.

Shortly after this exhibition Nick Williams yanked Perky in favor of Murray and Dan held Bromley up like an old stager. Bromley really had a lot of stuff on the ball and he looked about as promising a young pitcher as has stepped out before the local populace in some time.

After the first couple of innings hardly a ball was hit out of the infield.

Salveson twirled the last frame for the Colts, when Easterly batted for Bromley. Not a hit did the ex-Coast Leaguer allow.

Grindle's Passed Ball Fatal.

One of Grindle's passed balls gave Portland its lone run. Hausman opened the third by walking and was advanced a base on Perkins' line drive. Bromley sacrificed both along and Hausman scored on a passed ball.

A wonderful play by Scharney on Bromley's bunt probably saved the game for the champs at this stage. Hunt let the tiny tap roll between his legs, but Scharney tore in like the wind and nipped the slow-moving Bromley by inches. But for this sterling maneuver Portland would have had the bases full with no outs.

McKune's batting and fielding were features. Wotell also had a good afternoon. Score:

Vancouver—	B	H	O	A	E	Portland—	A	H	O	A	E
Wotell, l	4	2	3	0	0	McKune, 2	4	1	1	6	0
Bennett, 2	4	1	2	4	0	Melchior, r	3	1	1	1	0
McCarl, 1	5	1	12	0	0	Mulligan, m	4	0	1	0	0
Frisk, r	3	1	2	0	0	Guignl, 3	4	0	2	0	0
Brinker, m	4	0	2	0	0	Coltrin, s	3	0	6	4	0
Heister, 3	3	2	1	2	0	Scanlon, l	3	1	8	0	0
Schanw'r, s	3	0	2	5	1	Housman, 1	2	1	3	0	0
Grindle, c	3	0	3	1	0	Perkins, c	1	1	5	1	0
Hunt, p	4	3	0	1	0	Bromley, p	1	0	0	1	0
						Murray, c	2	0	2	2	0
						Easterly*	1	0	0	0	0
						Salveson, p	0	0	0	0	0
						Williams**	1	0	0	0	0
Totals	33	10	27	13	1	Totals	29	5	27	14	0

*Batted for Bromley in eighth.
**Batted for Melchior in ninth.

Vancouver	1 0 1 0 0 0 0 0 —3
Hits	3 1 1 2 1 1 1 0 —10
Portland	0 0 1 0 0 0 0 0 0 —1
Hits	1 1 1 0 1 0 0 0 1 —5

Runs, Wotell, Heister, Scharnweber, Housman. Struck out, by Bromley 7, by Hunt 4. Bases on balls, off Bromley 4, off Hunt 1. Two-base hits, Wotell, Bennett. Double plays, McCune to Coltrin to Scanlon, Heister to Bennett to McCarl. Sacrifice hits, Bromley, Scharnweber. Sacrifice fly, Grindle. Stolen bases, Wotell, Scharnweber. Passed balls, Perkins 2, Grindle 3. Wild pitches, Bromley 2. Innings pitched, by Bromley 8, runs 3, hits 10; charge defeat to Bromley. Time of game, 1:40. Umpire, Shuster.

JAMES WINS GAME WITH SWAIN

Beautiful 1-0 Contest Is Victory for Schneider, Pitching Great Ball.

SEATTLE, Wash., May 7.—Schneider held Victoria to three hits today and Seattle won the game 1 to 0. The locals scored in the eighth when James singled, went to third when Cunningham overthrew the base and scored on Swain's two-bagger. Score:

Seattle—	B	H	O	A	E	Victoria—	B	H	O	A	E
Killilay, m	4	0	1	0	0	Scanlon, 2	3	0	2	1	0
Rymond, s	4	1	0	4	0	Crum, m	4	1	5	0	0
James, 1	4	2	10	0	0	Wilhoit, l	3	1	1	0	0
Cadman, c	4	0	8	3	0	Terman, r	3	0	1	0	0
Swain, r	4	2	1	0	0	Brooks, 1	3	0	7	0	0
Phil'ps, 2	3	0	2	3	0	Lamb, 3	3	0	1	0	0
Perrine, 3	1	0	0	0	0	Delmas, s	3	0	1	3	0
Martini, l	3	3	4	0	0	C'ngham, c	3	1	6	1	1
Schn'der, p	2	0	0	2	0	Narveson, p	3	0	0	4	0
Totals	29	8	27	13	0	Totals	28	3	24	9	1

Seattle	0 0 0 0 0 0 0 1 *—1
Victoria	0 0 0 0 0 0 0 0 0—0

Run, James. Two-base hits, Swain, Crum. Sacrifice hits, Perrine, Schneider. Stolen bases, James 2, Zimmerman. Struck out, by Schneider 7, by Narveson 5. Bases on balls, off Schneider 2, off Narveson 2. Time, 1:30. Umpire, Casey.

GREGG PITCHES 4-1 BALL

Tigers Use Unlucky "13" Men to Stave Off Bitter Defeat.

TACOMA, May 7.—Gregg held the locals safe in pinches and Spokane defeated Tacoma, 4 to 1. Score:

ETAOINSHRDLU

Spokane—	B	H	O	A	E	Tacoma—	B	H	O	A	E
Powell, l	5	1	4	0	0						
W. B'tler, s	4	1	1	3	0	Fries, l	3	3	0	0	0
Wagner, 2	3	1	3	7	0	Holer, p	1	0	1	2	0
Lewis, r	2	0	1	0	0	McM'lin, 2	3	0	7	0	0
Lynch, m	3	1	4	0	0	Yong, s	4	1	0	2	0
Hoike, 1	4	0	12	0	0	Abbott, m	4	0	0	0	0
Wuftl, 3	4	1	0	1	0	J. Butler, s	4	1	3	6	2
Shea, c	2	0	3	0	0	N'ghbors, r	3	2	2	0	0
Gregg, p	3	0	0	2	0	Bloomer, l	3	1	12	0	2
C'v'l'ski, p	1	1	0	0	0	West, 1	1	0	1	0	0
						Harris, c	4	0	6	3	0
						Kurfess, p	1	0	0	1	0
						Million, 1	2	0	0	0	0
						Brottem,*	1	0	0	0	0
Totals	31	7	27	13	0	Totals	34	8	27	17	4

Spokane	0 2 0 2 0 0 0 0 0—4
Tacoma	0 0 0 0 1 0 0 0 0—1

Runs, Wagner, Lynch, Hoike 2, Bloom. Stolen bases, Fries, Neighbors, Bloomer, Lewis. Double plays, W. Butler to Wagner to Hoike; J. Butler to McMullin. Bloomer. Sacrifice hits, Milton, Shea 2. Pitchers' record, 6 runs, 5 hits off Kurfess in five innings. No runs, 2 hits off Boice in 4 innings; 1 run 6 hits off Gregg in 7 1-3 innings. No runs, 2 hits off Coveleski in 1 2-3 innings. Struck out, by Gregg 3, by Boice 3. Bases on balls, off Gregg 3, off Boice 2. Hit by pitched ball, Lewis by Kurfess. Time, 1:52. Umpire, Frary.

AGGIES YIELD U. OF O. MEET

Trainer Stewart Says Bill Hayward's Men "Out-Dope" His.

OREGON AGRICULTURAL COLLEGE, Corvallis, May 7.—(Special.)—An 11th-hour track meet to be held tomorrow at the University of Oregon indicates that the O. A. C. team will lose by a margin of from 20 to 25 points.

"We have a couple of surprises," said Trainer E. J. Stewart, "and I look to see the margin lessened by several tallies. O. A. C. will take places not accorded us by dopesters, but not sufficient to turn the tide. If we had a chance to win the relay I would say that there was a remote possibility of our winning; but Hayward's squad will take this race with ease.

"Twenty-four men will be carried. The Aggie entries follow: 100, Baker and Anderson; 220, Baker, Anderson, Kadderly and Doty; 440, Reynolds and Kadderly; 880, Reynolds, Kadderly and Dewey; mile, Dewey, Laird and Lafky; two-mile, Lafky and Laird; high hurdles, Rasmussen and Jordan; low hurdles, Rasmussen, Jordan and Plue; shotput, Johnson and Smart; discus, Cole and Johnson; pole vault, Smith and Blagg; high jump, Lawrence, Larsen and Fendall; broad jump, Shirley and Larsen; relay, Reynolds, Kadderly, Dewey and Doty.

CRICKET MATCH IS ARRANGED

Montavilla Grounds Scene of Play Tomorrow Afternoon.

A cricket match will be played at the cricket park tomorrow afternoon. All wishing to take part are asked to be at the grounds not later than 2 o'clock. Great interest is being shown in the game this season, and it is expected that there will be a large membership. Several new cricketers have come to Portland, and the management expects to have a strong team in the field this season. There will be a match game every Saturday.

Take Montavilla car to East Sixty-seventh street and walk two blocks north. For information in regard to membership address J. C. Cumming, 704 Wells-Fargo building.

Baseball Statistics

STANDINGS OF THE TEAMS.

National League.

	W.	L.	Pct.		W.	L.	Pct.
Pittsburg	15	2	.882	Cincinnati	8	10	.444
Phil'd'lphia	8	5	.616	St. Louis	8	12	.400
Brooklyn	8	5	.616	Chicago	6	13	.316
New York	7	6	.538	Boston	3	10	.231

American League.

	W.	L.	Pct.		W.	L.	Pct.
Detroit	14	6	.700	Washington	9	8	.529
St. Louis	11	8	.579	Chicago	9	11	.450
New York	8	7	.533	Boston	6	9	.400
Phil'd'lphia	8	7	.533	Cleveland	5	14	.263

Federal League.

	W.	L.	Pct.		W.	L.	Pct.
Baltimore	11	4	.733	Indianapolis	7	8	.467
S. Louis	11	7	.611	Kan. City	8	11	.421
Brooklyn	7	6	.538	Buffalo	6	9	.400
Chicago	10	9	.526	Pittsburg	5	11	.312

American Association.

	W.	L.	Pct.		W.	L.	Pct.
Louisville	12	6	.684	Kan. City	12	10	.545
Milwaukee	11	6	.647	Columbus	7	11	.387
Indi'nap'lis	10	8	.556	St. Paul	7	12	.381
Minneapolis	7	8	.467	Cleveland	7	12	.329

Union Association.

	W.	L.	Pct.		W.	L.	Pct.
Murray	6	3	.667	Butte	4	4	.500
Ogden	6	3	.667	Salt Lake	3	5	.375
Boise	6	3	.667	Helena	1	8	.111

Yesterday's Results.

American Association—Kansas City 6, Indianapolis 5; Minneapolis 3, Columbus 2; Cleveland 6, St. Paul 0; Louisville-Milwaukee game postponed, rain.

Western League—Denver 4, Lincoln 2; Topeka 7, Wichita 1; Des Moines-St. Joseph game postponed on account of rain; Omaha-Sioux City game also postponed on account of the rain.

Union Association—Murray 10, Salt Lake 4 (10 innings); Ogden 13, Helena 2; Boise 5, Butte 1.

How the Series Stand.

Pacific Coast League—Portland 1 game, Los Angeles 1 game; Sacramento 3 games, San Francisco no game; Venice 2 games, Oakland 1 game.

Northwestern League—Vancouver 2 games, Portland 1 game; Seattle 4 games, Victoria no game; Spokane 2 games, Tacoma 2 games.

Where the Teams Play Today.

Pacific Coast League—Portland Beavers at Los Angeles, San Francisco Seals at Sacramento, Venice Tigers at Oakland.

Northwestern League—Vancouver Beavers at Portland, Victoria Bees at Seattle, Spokane Indians at Tacoma.

PORTLAND BATTING AVERAGES.

Pacific Coast—	Ab.	H.	Av.	Northwestern—	Ab.	H.	Av.
Martinoni	7	3	.428	Stanley	19	7	.368
Lober	97	37	.382	Williams	53	14	.264
Ryan	105	37	.352	Milligan	73	18	.247
Hanson	3	1	.333	McKune	98	28	.287
Kores	101	30	.297	Easley	13	3	.231
Derrick	75	22	.293	Melchior	80	18	.225
Rodgers	106	28	.264	Battiste	9	2	.222
Brashear	16	4	.250	Guignl	83	18	.217
Brown	9	2	.222	Coltrin	81	17	.209
Deane	87	17	.213	Leonard	10	2	.200
Davis	81	19	.209	Perkins	5	1	.200
Speas	53	11	.208	Callahan	17	3	.176
Haworth	28	5	.179	Nelson	6	1	.167
Krause	23	4	.174	Kausman	28	4	.143
Bancroft	6	1	.167	Murray	61	8	.131
Higginb'm	27	4	.148	Coleman	9	1	.111
West	16	2	.125	Scanlon	10	1	.100
Frambach	1	0	.000	Belford	4	0	.000
				Bromley	8	0	.000
				Salveson	0	0	.000

ACTION PLAY REVEALING SOME OF THE CHIEF PERFORMERS AT VANCOUVER-PORTLAND NORTHWEST LEAGUE GAME YESTERDAY.

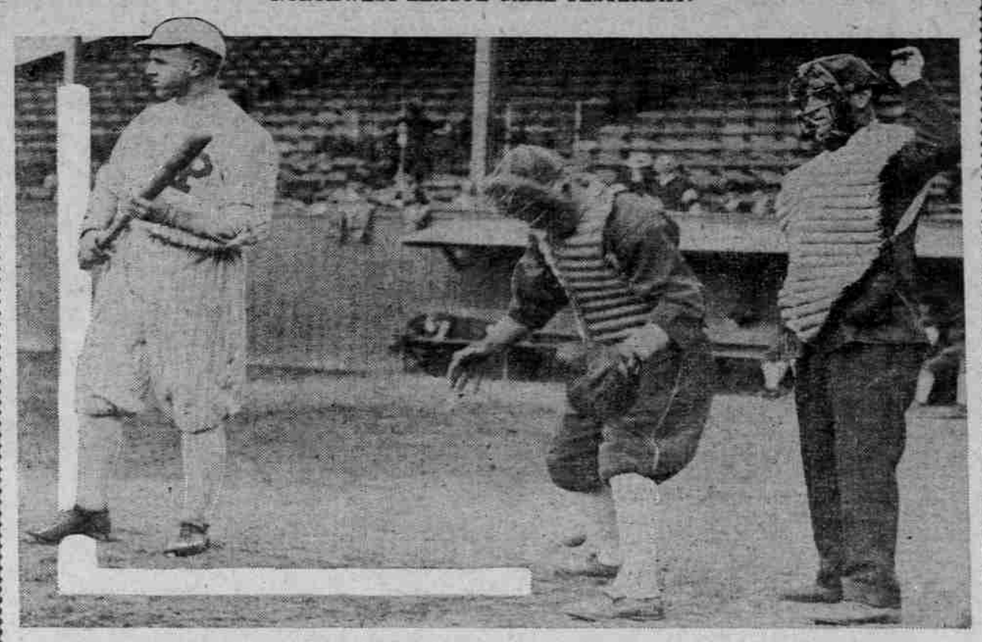

Left—Pitcher Bromley, Colts, at Bat; Center—Catcher Grindle, Vancouver (Ball Seen Dropping Near Feet); Right—Umpire Shuster, Calling "Ball," With Left Hand Upraised. In the Coast League Umpires Do Not Raise Arm for Balls, but Raise Right Arm for Strikes.

Wuftl, 3	4	1	0	1	0	J. Butler, s	4	1	3	6	2
Shea, c	2	0	3	0	0	N'ghbors, r	3	2	2	0	0
Gregg, p	3	0	0	2	0	Bloomer, l	3	1	12	0	2
C'v'l'ski, p	1	1	0	0	0	West, 1	1	0	1	0	0
						Harris, c	4	0	6	3	0
						Kurfess, p	1	0	0	1	0
						Million, 1	2	0	0	0	0
						Brottem,*	1	0	0	0	0
Totals	31	7	27	13	0	Totals	34	8	27	17	4

Spokane	0 2 0 2 0 0 0 0 0—4
Tacoma	0 0 0 0 1 0 0 0 0—1

Runs, Wagner, Lynch, Hoike 2, Bloom. Stolen bases, Fries, Neighbors, Bloomer, Lewis. Double plays, W. Butler to Wagner to Hoike; J. Butler to McMullin. Bloomer. Sacrifice hits, Milton, Shea 2. Pitchers' record, 6 runs, 5 hits off Kurfess in five innings. No runs, 2 hits off Boice in 4 innings; 1 run 6 hits off Gregg in 7 1-3 innings. No runs, 2 hits off Coveleski in 1 2-3 innings. Struck out, by Gregg 3, by Boice 3. Bases on balls, off Gregg 3, off Boice 2. Hit by pitched ball, Lewis by Kurfess. Time, 1:52. Umpire, Frary.

PAPE SENDS WORD

Brennigan, Catcher, Too, Coming From East.

VETERAN IS NEEDED BADLY

Pittsburg Pirates' Catcher Is of Unknown Quantity and Is Touted as Wonder Who Needs Another Year in Minors to Season.

LOS ANGELES, Cal., May 7.—(Special.)—Unless all signs fail the Portland team will be strengthened soon by the addition of Sam Brennigan, a catcher with the Pittsburg Pirates, and Larry Pape, former Boston Red Sox pitcher. McCredie today received a telegram from Pape saying he would report at Los Angeles "this week."

This week has but two more days to run, but as the Portland team will be here still another week, Mac feels certain that Pape at least will show up before the team leaves Los Angeles.

Pape will be just the man to take part of the burden off Higginbotham, West and Krause and as he is a seasoned veteran, it seems sure his addition will strengthen the club greatly.

Brennigan, however, is an unknown quantity and although he cannot explain his feeling beyond that of intuition, McCredie hasn't much hope of ever seeing the youngster get past the Federal scouts. Brennigan was turned over to Portland by Pittsburg yesterday and ordered to report, but hasn't sent any word to McCredie. He comes from the Virginia State League and is touted as a wonder who needs another year in the minors to make him a big brush star.

BRENNIGAN BATS AT .275

In 89 Games Catcher Steals 8 Bases and Ranks Half Way Down List.

Sam Brennigan, second string catcher of the Petersburg club of the Virginia State League last year, who has been turned over to the Portland Coast team by Pittsburg, likely will join the Beavers within another fortnight.

Brennigan was drafted from the little Virginia Class C circuit last Fall by the Pirates. He is one of the men upon whom McCredie refused to waive when the majors submitted their lists several weeks ago.

Pittsburg took him to the Spring camp and gave him a thorough trial. Evidently he did not look ripe for the majors, so Walter Mac gets him for Portland.

Last year at Petersburg Brennigan batted .275 in 89 games and stole eight bases. He ranked about half way down the list of catchers in fielding, with an average of .971.

Right now the Mackmen are going along with two catchers—the veteran Fisher, and another C league recruit, Haworth. Both are left-hand batters and Brennigan is supposed to hit from the other side of the plate. If he swings portside, too, watch for a tantrum on the part of our peerless leader when Sam reaches camp.

NATIONAL LEAGUE.

Brooklyn 6, Philadelphia 5.

PHILADELPHIA, May 7.—In a game marked by erratic pitching by Aitchison and Mayer and excellent work by Pfeffer, who went to the rubber for Brooklyn in the eighth inning, the latter team defeated Philadelphia today by 6 to 5. Score:

Brooklyn—	B	H	O	A	E	Philadelphia—	B	H	O	A	E
Dalton, m	4	1	2	0	0	Paskert, m	5	1	2	0	0
Daubert, 1	4	2	9	1	0	Byrne, 2	4	2	2	2	0
Cutshaw, 2	5	2	3	4	0	Lobert, 3	4	3	2	1	1
Wheat, l	5	1	9	0	0	Magee, l	5	1	1	0	0
Smith, 3	4	1	2	2	1	Cravath, r	4	0	2	0	0
Stengel, r	5	2	2	0	0	Luderus, 1	5	2	6	0	0
Egan, s	1	0	1	2	1	Murphy, s	3	0	2	2	0
Nih'rfield, s	4	1	2	1	1	Reed, s	0	0	0	0	0
Miller, c	3	1	2	1	0	Killifer, c	4	0	5	4	0
Fischer, c	1	0	1	0	0	Mayer, p	2	0	0	2	0
Aitcha'n, p	4	1	1	1	0	Hill*	0	0	0	0	0
Pfeffer, p	0	0	0	0	0	Devore**	1	0	0	0	0
						Doom***	0	0	0	0	0
						Becker†	1	0	0	0	0
						Burns‡	1	0	0	0	0
Totals	40	12	27	12	3	Totals	40	11	27	11	1

*Batted for Murphy in eighth; **batted for Reed in ninth; ***ran for Luderus in ninth; †batted for Killifer in ninth; ‡batted for Mayer in ninth.

Brooklyn	0 0 0 0 3 2 1 0 0—6
Philadelphia	1 0 0 1 0 1 2 0 0—5

Runs, Cutshaw, Daubert, Smith, Stengel, Elberfeld, Miller, Byrne, Luderus, Murphy, Mayer, Hill. Two-base hits, Cutshaw, Stengel, Byrne, Lobert, Mayer. Three-base hit, Daubert. Home run, Luderus. Hits, off Aitchison 9 in 7 1-3 innings; off Pfeffer 2 in 1 2-3. Stolen bases, Daubert, Cravath, Doom. Left on bases, Brooklyn 10, Philadelphia 13. Base on balls, off Aitchison 5, off Mayer 2. Struck out, by Aitchison 1, by Pfeffer 1, by Mayer 7. Time, 2:15. Umpires, Orth and Byron.

New York 7, Boston 6.

NEW YORK, May 7.—An eighth-inning rally netting New York four runs enabled the champions to nose out Boston, 7 to 6. Crutcher, the Boston pitcher, was in hot water all through the game and after Stockmeyers and John Murray made hits in the eighth, one run counting, he withdrew in favor of Rudolph. Rudolph made a game effort to hold the Boston lead, but his support fell down badly, Marquard was hit hard, but Fromme and Mathewson held the visitors in check. Score:

Boston—	B	H	O	A	E	New York—	B	H	O	A	E
Collins, 1	2	1	2	0	0	Beacher, m	5	1	3	0	0
Connelly, 1	2	0	0	0	0	Burns, l	4	2	0	0	1
Evers, 2	4	0	4	4	0	Fletcher, s	4	2	1	0	0
M'nville, s	4	1	2	3	0	Doyle, 2	4	1	3	2	0
J. Mur'ay, r	2	1	1	0	0	Merkle, 1	3	1	11	1	0
Smith, l	4	0	8	1	0	S'dgrass, r	4	0	1	0	0
Deal, 3	3	2	4	1	0	Stock, 3	4	2	0	4	0
Gowdy, c	4	1	2	3	1	Meyers, c	3	2	6	4	0
Mann, m	4	2	1	0	0	Piez*	0	0	0	0	0
Crutcher, p	3	1	0	1	0	McLean, c	0	0	1	0	0
Rudolph, p	0	0	0	1	0	M'quard, p	1	1	0	1	0
						Doulin**	1	0	0	0	0
						Fromme, p	1	1	1	0	0
						Murray***	1	1	0	0	0
						M'ewson, p	0	0	0	2	0
Totals	34	9	24	15	1	Totals	35	15	27	14	1

*Ran for Meyers in eighth; **batted for Marquard in fourth; ***batted for Fromme in eighth.

Boston	3 0 0 2 0 0 0 1 0—6
New York	1 0 0 0 0 1 1 4 *—7

Runs, Collins, Maranville, J. Murray, Deal 2, Gowdy, Burns 3, Stock, Meyers, Piez, Murray. Two-base hits, Burns, Mann, J. Murray. Three-base hits, James Murray, Mann, Fletcher. Sacrifice hit, Evers. Stolen bases, Fletcher, Burns. Left on bases, New York 9, Boston 6. Base on balls, off Marquard 3, off Fromme 1, off Crutcher 5. Struck out, by Marquard 2, by Fromme 3, by Crutcher 1. Hits, off Marquard 6 in 4 innings, off Fromme 3 in 4 innings, off Mathewson none in 1 inning, off Crutcher 13 in 7 innings, none out in eighth, off Rudolph 2 in 1 inning. Time, 2:26. Umpires, Rigler and Emslie.

St. Louis 9, Cincinnati 1.

ST. LOUIS, May 7.—St. Louis defeated Cincinnati today 9 to 1 by pounding three visiting pitchers. A base on balls to Moran, his steal of second and a one-base hit by Groh saved Cincinnati from a shutout. Score:

Cincinnati—	B	H	O	A	E	St. Louis—	B	H	O	A	E
Moran, r	5	0	1	0	0	Huggins, 2	2	1	2	4	0
Groh, 2	3	1	3	5	0	Magee, m	2	1	2	0	0
Bates, m	3	1	0	0	0	Butler, s	4	1	1	1	0
Marsans, l	3	0	2	2	1	J. Miller, l	3	1	11	1	0
Hoblitz, 1	4	0	11	0	0	Wilson, r	3	0	2	0	0
Herzog, s	4	2	0	1	1	Cather, 1	4	3	4	0	0
Niehof, 3	3	0	2	1	1	Snyder, c	3	2	4	2	0
Gonzales, c	3	1	5	5	0	Beck, 3	4	3	0	1	0
Yingling, p	1	0	0	0	0	Perritt, p	3	1	0	2	0
Rowan, p	1	0	0	0	0	Dressen**	1	0	1	0	0
Clarke*	1	0	0	0	0						
Adams, p	0	0	0	3	1						
Totals	29	5	24	17	4	Totals	29	13	27	14	0

*Batted for Rowan in seventh.
**Batted for Huggins in eighth.

Cincinnati	0 0 0 0 1 0 0 0 0—1
St. Louis	0 4 1 0 1 0 1 2 *—9

Runs—Moran, Huggins 2, Butler, Wilson, Cather 3, Snyder, Perritt. Two-base hits, Bates, Beck, Magee, Snyder. Three-base hit, Butler. Home run, Huggins. Hits off Yingling, 4 in 2 innings; Rowan, 5 in 4; off Adams, 4 in 2. Sacrifice hits, Magee 2, Gonzales, Snyder, Perritt. Sacrifice fly, Miller. Stolen base, Moran. Double play, Beck to Huggins to Miller. Left on bases, Cincinnati 7, St. Louis 8. Bases on balls, Yingling 2, Perritt 5, Adams 1. Hit by pitcher, by Yingling (Magee). Struck out by Perritt, 5, Rowan 1. Wild pitch, Yingling. Time, 1:57. Umpires, Kason and Quigley.

Pittsburg 7, Chicago 1.

PITTSBURG, May 7.—Pittsburg made it eight straight victories and 15 out of their 17 games today at the expense of Chicago, winning 7 to 1. Cooper pitched steady ball, holding the visitors to six hits. Score:

Chicago—	B	H	O	A	E	Pittsburg—	B	H	O	A	E
Leach, m	3	2	3	0	0	Kelly, m	4	1	3	1	0
Good, r	4	0	1	0	0	Carey, l	3	1	0	1	0
Johnston, l	4	0	4	0	1	Mowrey, 3	3	1	1	4	0
Zimme'n, 3	4	2	6	1	1	Leonard, 3	4	0	0	0	0
Mollwitz, 1	4	0	2	1	0	Wagner, s	4	2	2	3	0
Sweeney, 2	4	0	3	1	0	Konet'y, 1	3	2	11	0	1
Keating, s	3	2	1	2	0	Viox, 2	4	2	4	3	0
Archer, c	3	0	4	1	1	Mitchell, r	4	1	2	0	0
Humph's, p	2	0	0	2	0	Gibson, r	4	1	4	3	0
Zabel, p	1	0	0	2	0	Cooper, p	3	1	0	0	1
Totals	32	6	24	10	3	Totals	32	12	27	15	2

Chicago	1 0 0 0 0 0 0 0 0—1
Pittsburg	0 2 0 0 0 4 1 0 *—7

Runs, Good, Carey, Leonard, Wagner, Konetchy, Viox, Mitchell 2. Two-base hits, Konetchy. Sacrifice hits, Konetchy, Carey. Sacrifice fly, Leonard. Left on bases, Chicago 5, Pittsburg 4. Hits off Humphries, 9 in 5 1-2 innings; off Zabel, 3 in 2 2-3. Bases on balls, off Cooper 1. Struck out, by Humphries 1, Cooper 2. Double play, Sweeney, Keating and Mollwitz. Time, 1:37. Umpires, Klem and Orth.

VICTORIA'S MUDDLE COMES UP

Russ Humber and Fielder Jones to Consider Tangle Here.

Just what the disposition of the muddle over Victoria's ball club is to be probably will be threshed out next week when Victoria comes to Portland and Russ Humber, the new owner of the franchise, has his second conference with President Fielder Jones, of the Northwestern League.

Mr. Jones returned from Victoria a day or two ago, where he met Mr. Humber in the first conference.

Messrs. Wattelet and McConnell, it is said, left things in a bad way for Humber to pick up. The statements of debts which the two turned over with the sale was not actual, it is charged.

Mr. Humber's courses are to turn the club over to the league or bring suit against the former owners.

Wichita Gets Tom Fitzsimmons.

DETROIT, Mich., May 7.—Tom Fitzsimmons, recruit infielder of the Detroit team, today was sold under an optional agreement to Wichita in the Western League. He came to the Tigers from Spokane.

College Baseball.

Yale 2, Lafayette 1; Harvard 10, Colby 2; Dartmouth 5, Vermont 2; Princeton 7, Penn State 4.

It costs the farmers of the United States $13,000,000 a year to fight insects.

$30. $35. $40. SUITS $20. MADE TO YOUR MEASURE

MEN— Come Today —or— Tomorrow

Don't Miss It!

Share in This

Grand Introductory Offer

We want all the men of this great city to become acquainted with our superior built-to-order clothes.

This is a demonstration that we do the highest class work of any tailoring shop on the Coast.

The Offer Is for 10 Days Only

Yesterday was the first day and many Portland men took advantage.

Two thousand of the finest imported and domestic fabrics from which to choose.

OPEN SATURDAY NIGHT UNTIL 10 P. M.

Morgan Building Tailoring Co.

Wm. Hamilton, Mgr. Morgan Bldg.

C. M. Hammond, Head Salesman Bet. Broadway and West