PORTLAND BUSINESS DIRECTORY

ABSTRACTS OF TITLE.

PROMPT SERVICE at reasonable prices. Pacific Title & Trust Co., 7 Cham. of Com.

ACCORDIAN PLEATING.

K. STEPHAN—Hemstitched and scalloping, accord, side pleat, buttons covered, goods sponged; mail orders. 383 Alder. M. 9373.

ART MATTRESS WORKS.

MATTRESSES made new out of old is our specialty. Investigate. Marshall 2657.

ASSAYERS AND ANALYSTS.

GILBERT & HALL, successors Wells & Co., 609 to 613 Couch bldg., 109 4th. M. 7159.

MONTANA ASSAY OFFICE — Laboratory and ore-testing works. 142½ 2d st.

PICKERING & CO. buy gold, silver and platinum. 510-11-12 Northwest bldg.

ATTORNEYS.

J. R. GREENFIELD—General practice, abstracts, contracts, collaterals, etc., consultation free; new offices, 707, 708, 709 Selling bldg. Main 4993. Open evenings.

WM. M. LAFORCE,
Cousellor-at-law, 220 Failing bldg.

AUTO REPAIRING.

I AM opening a first-class automobile repair shop on cor. of Alder and 15th st.; factory expert; satisfaction guaranteed. E. H. Stoltzfus. Main 1757.

CARPENTERS.

CARPENTER-JOBBER—15th and Wash sts. Main 3415. Screen work reasonable.

CARPET WEAVING.

NORTHWEST RUG CO.—Rugs from old carpets, rag rugs. 188 East 8th. Both phones.

CELLULOID BUTTONS, BADGES.

THE IRWIN-HODSON COMPANY.
92 5th st. Phones Main 812 and A 1254.

CHIROPODISTS.

William, Estelle and William Jr., Deveney, the only scientific chiropodists in the city. Parlors, 302 Gerlinger bldg., S. W. corner 2d and Alder. Phone Main 1801.

DR. FLETCHER, aseptic chiropodist and foot specialist, treats all ills of the foot without pain; 24 years' experience; lady assistant. 306 Alisky bldg. Main 8762.

Dr. and Mrs. Fletcher, painless chiropodists, over the Hazelwood. Main 3713. A 5129

CHIROPODY and pedicuring. Mrs. M. D. Hill. Offices, 429 Fliedner bldg. Main 3472.

CHIROPRACTIC PHYSICIANS.

DR. M'MAHON, 121 4th and 376 Williams ave. Two offices; lady attendants; 18 adjustments, $10. Main 205, East 6628.

CLEANING AND PRESSING.

DRESS SUITS for rent; we press one suit each week for $1.50 per month.
UNIQUE TAILORING CO.,
309 Stark, bet. 5th and 6th. Main 514.

COAL AND WOOD.

KNIGHT coal has no equal; a clean, hard, quick-firing, long-enduring Utah coal. Albina Fuel Co., sole agents.

COLLECTIONS.

Accounts, notes, Judgments collected. "Adopt Short Methods." Short Adjustment Co., 826 N. W. Bank bldg. Main 974.

COLLECTION AGENCY.

NETH & Co., Worcester bldg. Main 1796. No collections, no charge.

DANCING.

PROF. Wal Wilson, dancing, school; waltz, "onestep," twostep, schottische, hesitation waltz, stage dancing; lessons 25c; every morning, afternoon, eve.; guarantee to teach anybody who walks how to dance. 85½ 5th st., bet. Stark and Oak. Main 7637

DANCING.

Mr. and Mrs. Heath's School, 109 2d st., bet. Wash. and Stark, and Alisky bldg., 3d and Morrison sts. Lessons daily; waltz and two-step guaranteed in 4 lessons; classes Mon. and Fri. eves., 8 to 10, and 109 2d st.

RINGLER'S Cotillion Hall and dancing studio, handsomest ballroom in the West; teaching all standard dances and hesitation, one-step, Maxixe. Fourteenth st., off Washington. Phone.

MISS FISHBURNE'S dancing school—All standard and late dances; six private, $5; 12 class. 261½ Morrison. Marshall 313.

DENTISTS.

DR. A. W. KEENE, Majestic Theater bldg., 351½ Washington st. Marshall 3205.

ELECTRIC MOTORS.

MOTORS, generators bought, sold, rented and repaired. We do all kinds of repairing and rewinding; all work guaranteed. H. M. H. Electric Co., 31 First st. North. Phone Main 9210.

WE BUY, sell, rent and exchange new and second-hand motors, repair work a specialty. Western Electric Works, 213 6th.

EYE, EAR, NOSE AND THROAT.

Treatments by specialist, glasses fitted. Dr. F. F. Casseday, 517 Dekum bl., 3d & Wash.

FOUNDRY AND MACHINE SHOP.

STANDARD FOUNDRY CO. — Machinery, ornamental castings. E. 7th, Madison sts.

FOUNDRY AND MACHINE WORKS.

PHOENIX Iron Works, East 3d and Hawthorne. General machine and foundry work.

KODAKS.

KODAKS and ALL SUPPLIES; developing, printing and enlarging. PIKE & MARKHAM CO., 345 Washington st.

LAWN MOWERS.

DON'T file your lawn mower; have it ground on our automatic grinder. Portland Lawn Mower Hospital, Sellwood 205. We call for and deliver.

MACHINERY.

Engines, boilers, sawmills bought, sold and exchanged. The J. E. Martin Co., Portland

MACHINERY INSTALLED.

MACHINERY installed. See Geo. H. Hamilton, 474 East Liberty st. Phone Woodlawn 714.

MECHANO-THERAPIST.

Dr. J. DeLurey Mulloy. Permanent Health through Perfect Circulation. 602 Dekum.

MESSENGER SERVICE.

HASTY MESSENGER CO., motorcycles and bicycles. Phone Main 53, A 2153.

MUSICAL.

EMIL THIELHORN, violin teacher; pupil Sevcik. 207 Fliedner bldg. A 4160, Mar. 1629

NATUROPATHIC PHYSICIANS.

DR. PHILLIPS, specialist in paralysis, nervous, chronic diseases, 504 Oregonian bldg.

OPTICIANS.

A FIGHT on high prices. Why pay $5 to $10 for a pair of glasses when I can fit your eyes with first-quality lenses, good filled frames, as low as $1.50? Goodman, 191 Morrison st., near near bridge. Satisfaction guaranteed.

OSTEOPATHIC PHYSICIANS.

Dr. R. B. Northrup, 308 Morgan bldg., cor. Broadway and Washington sts. Office phone Main 349; residence, East 1028.

PAINTING & PAPERHANGING.

A. OSBOURN, 90 Grand ave., E. 3002; painting, paper hanging, interior decorating.

HOUSE PAINTING, paper hanging and tinting, $2 per room and up. Marshall 4674.

PATENT ATTORNEYS.

1032 Chamber of Commerce, Portland, Or.
PETER HABERLIN,
200 Victor bldg., Washington, D. C.

R. C. WRIGHT—22 years' practice, U. S. and foreign patents. 600 Dekum bldg.

PATENTS procured by J. K. Mock, late of U. S. Patent Office. 1010 B. of T. bldg.

T. J. GEISLER, Atty. at Law, 503 Henry. Wm. C. Schmitt, Eng. and draftsman.

PIANO REPAIR SHOP.

IF your player or any kind piano or organ is off order, call or write our expert. Piano shop 441 Stark st. Main 4473; all work warranted.

PIPE.

Portland WOOD PIPE CO.—Factory and office near 24th and York sts. Main 3429.

PLUMES.

DON'T throw your old plumes away; we are experts in feather dyeing, cleaning and remodeling, mounting birds of paradise our specialty. "THE PLUME." 258 Morgan bldg. Main 4009

RUBBER STAMPS, SEALS, BRASS SIGNS.

PACIFIC COAST STAMP WORKS.
231 Wash. st. Phone Main 710 and A 2710.

SEWING MACHINES.

SEWING Machine Exchange, new and used machines from $3 up; rents and repairing. 251 Yamhill, bet. 2d and 3d. Main 5231.

SHOWCASE, BANK & STORE FIXTURES.

MARSHALL MFG. CO., 10th and Flanders; new and old window display and cabinet work.

FOR reasonable price see Western Fixtures & Showcase Co., 43 N. 10th st.

STORAGE AND TRANSFER.

PORTLAND Van & Storage Co., cor. 15th and Kearney sts., just completed new fireproof warehouse for household effects, pianos and automobiles; contains separate fire and vermin-proof rooms, steam-heated piano-room, trunk and rug vaults, trackage for carload shipments; vans for moving; reduced freight rates on household goods to and from East in through cars. Main 5640, all departments.

C. O. PICK Transfer & Storage Co., offices and commodious 4-story brick warehouse, separate iron rooms and fireproof vaults for valuables; N. W. cor. 2d and Pine sts. Pianos and furniture moved and packed for shipment; special rates made on goods in our through cars to all domestic and foreign ports. Main 596, A 296.

WE have moved to our new fireproof storage warehouse, corner 15th and Hoyt. Heated piano rooms, private lock rooms for furniture, household goods, trunks, etc. Teams and auto vans for moving forwarding and distributing agents. Olson-Roe Transfer Co. Main 547, A 2247.

MERCHANDISE WAREHOUSE.
Manning Warehouse & Transfer Co.
13th and Everett Sts.—on terminal tracks.
General transfer and forwarding agents.
We operate the only exclusive merchandise warehouse in city. Main 703, A 2214.

OREGON TRANSFER CO., 474 Glisan st., cor. 13th. Telephone Main 69 or A 1169. We own and operate two large class "A" warehouses on terminal tracks. Lowest insurance rates in the city.

PACIFIC Coast Forwarding Company, 207 Railway Exchange bldg., cut rate freight on household goods in through cars to all domestic and foreign points, automobiles forwarded. For information tel. Mar. 2467

MADISON-ST. DOCK AND WAREHOUSE—Office 186 Madison; general merchandise, furniture and machinery storage; transfer and forwarding agents. Phone Main 7691.

PORTLAND AUTO DEL. CO., drayage and storage; furniture moving and packing. 27 No. Front. Marshall 1730, A 5759.

WHOLESALE AND MANUFACTURERS

AGRICULTURAL IMPLEMENTS.

Mitchell, Lewis & Staver Co., Morrison and 2d
R. M. Wade & Co., 322-36 Hawthorne ave.

ARCHITECTURAL WIRE & IRON WORKS

Portland Wire & Iron Wks., 2d & Columbia.

AUTO AND BUGGY TOPS.

DUBRUILLE BUGGY TOP CO., 200 2d st.

AUTOMOBILES.

Mitchell, Lewis & Staver Co., Morrison and 2d

AUTOMOBILE SUPPLIES.

BALLOU & WRIGHT, 7th and Oak sts.

AWNINGS, TENTS & SAILS.

PACIFIC TENT & AWN. CO., 1-3 N. 1st st.

BAGGAGE CHECKED AT HOME.

Baggage & Omnibus Transfer, Park & Davis.

BICYCLES, MOTORCYCLES & SUPPLIES.

BALLOU & WRIGHT, 7th and Oak sts.

BREAD BAKERY.

Royal Bakery & Conf., Inc., 11th and Everett.

BREWERS AND BOTTLERS.

HENRY WEINHARD, 13th and Burnside.

CARRIAGE WORKS.

PORTLAND CARRIAGE WKS.
BODIES, WHEELS, SPRINGS.
109 North Fourth Street,
Main 9338.

CASCARA BARK AND GRAPE ROOT.

KAHN BROS., 191 FRONT ST.

CEMENT, LIME AND PLASTER.

F. T. CROWE CO., 45 Fourth Street.

COFFEES, TEAS AND SPICES.

CLOSSET & DEVERS, 1-11 N. Front st.

DRY GOODS.

FLEISCHNER-MAYER & CO., 207 Ash st.

ELECTRICAL SUPPLIES.

Stubbs Electric Co., 6th and Pine sts.

FISH, OYSTERS AND ICE.

MALARKEY & CO., Inc., 149 Front st.

GRAIN MERCHANTS.

Albers Bros. Milling Co., Front and Marshall.
H. M. HOUSER, Board of Trade Bldg.

GROCERS.

WADHAMS & CO., 69-75 4th st.

HAIR GOODS.

DIAMOND HAIR WORKS,
WHOLESALE, 303-4 PANAMA BLDG.
PORTLAND HAIR GOODS CO.
WHOLESALE ONLY, 411 DEKUM BLDG.

HATS AND CAPS.

THANHAUSER HAT CO., 53-55 Front st.

HAY.

J. H. Klosterman & Co., leading hay dealers.

HIDES, PELTS, WOOL AND FURS.

KAHN BROS., 191 Front st.

IRON WORKS.

PACIFIC IRON WORKS.
East end of Burnside-st. bridge.
STEEL STRUCTURAL PLANT.
FOUNDRY.
ALL ARCHITECTURAL IRON.
CASTINGS.
STEEL BRIDGES—ROOF TRUSSES.
Carry Complete Stock of
STEEL BEAMS, ANGLES,
CHANNELS, PLATES,
TEES.

LEATHER AND SHOE STORE SUPPLIES.

CHAS. L. MASTICK CO., 74 Front; leather of every description, taps, mfg. findings.

LOGGING MACHINERY.

F. B. MALLORY & CO., 231 Pine st.

MEN'S AND WOMEN'S NECKWEAR.

Columbia Neckwear Mfg. Co., 83 Fifth st.

MILLINERY.

BRADSHAW BROS., Morrison and 7th sts.

ORNAMENTAL IRON AND WIRE.

Portland Wire & Iron Wks., 2d & Columbia.

PAINTS AND WALL PAPER.

PIONEER PAINT CO., 186 First st.
W. P. FULLER & CO., 12th and Davis.

PIPE, PIPE FITTINGS AND VALVES.

M. L. KLINE, 84-86 Front st.

PLUMBING AND STEAM SUPPLIES.

M. L. KLINE, 84-86 Front st.

PRINTERS AND PUBLISHERS.

F. W. BALTES & CO., 1st and Oak streets.

PRODUCE COMMISSION MERCHANTS.

EVERDING & FARRELL, 140 Front st.

ROPE AND BINDER TWINE.

Portland Cordage Co., 14th and Northup.

SAND AND GRAVEL.

COLUMBIA DIGGER CO., Foot of Ankeny.

SASH, DOORS AND GLASS.

W. P. FULLER & CO., 12th and Davis.

SAWMILL MACHINERY.

PORTLAND Iron Works, 14th and Northup.

SODA FOUNTAIN SUPPLIES.

COLUMBIA SUPPLY CO., 68 Front st.

WALL PAPER.

MORGAN WALL PAPER CO., 230 2d st.

WHOLESALE JEWELERS & OPTICIANS.

BUTTERFIELD BROS., MOHAWK BLDG

WIRE AND IRON WORKS.

Portland Wire & Iron Wks., 2d & Columbia.

MR. KIRCHOFF IS CONSUL

COMMISSION AND CREDENTIALS RECEIVED FROM GERMAN RULER.

Appointment of Shipping Agent Result of Efforts by Teuton Society and Chamber of Commerce.

Fritz Kirchoff, who has been in Portland for about two years and a half, representing the Hamburg-American steamship line, yesterday received his commission and credentials from the Emperor of Germany and from the President of the United States, appointing and accepting him as German Consul for Oregon and Idaho. Baron von Loehneysen, of Seattle, who has had consular jurisdiction over this district heretofore, will come to Portland Monday and turn the documents and other properties of the office over to Mr. Kirchoff, who will establish his consular headquarters at 827 Chamber of Commerce building.

There has been no consular office in Portland for Germany since Dr. Lohan retired, about five years ago.

The German-speaking societies of Portland, of which Dr. F. H. Dammasch is president, and the Portland Chamber of Commerce have been seeking to obtain the office here. Dr. Dammasch received the announcement that the petitions of his society had been granted, yesterday at the same time Mr. Kirchoff received his commission.

Mr. Kirchoff has been active in many movements for the betterment of shipping conditions in Portland since his coming, and his activities were largely responsible for the decison of the Hamburg-Amercan line to come to Portland as a terminal port.

CITY WANTS NEW PLANS

Auditorium Architects to Be Given Option of Revising Designs Free.

City Attorney LaRoche and City Commissioner Brewster will prepare a letter within the next few days to be sent to Freedlander & Seymour, architects, notifying them that the plans for the proposed public auditorium building will have to be revised to bring the cost down to $450,000 and asking them whether they will be willing to revise the plans without other cost than that already asked for the first plans which have been rejected by the City Council.

In case they refuse to draw new plans without additional charge the Council will prepare to hold another competition.

MEMORIAL FOR TWO PLAN

Temperance Organization to Honor Mrs. Stevens and Mrs. Booker.

A memorial service for the late Mrs. L. M. N. Stevens, president of the National Woman's Christian Temperance Union, and for Mrs. Edith Hill Booker, late president of the Oregon Woman's Christian Temperance Union, is planned for tomorrow at 3 o'clock at the Taylor-street Methodist Episcopal Church.

Dr. F. L. Loveland, of the First Methodist Episcopal Church, who was a warm personal friend of Mrs. Stevens, will speak of her and her work.

Mrs. Jennie Kemp, direct from the National headquarters to manage the Oregon work, was a close personal friend of Mrs. Stevens and Mrs. Booker and will tell of incidents in the lives of these two women.

Fritz Kirchoff, Named German Consul for Oregon and Idaho.

Miss Edna Rowan, also a personal friend of Mrs. Stevens and Mrs. Booker, and National director of the young people's work of the organization, has just arrived from West Virginia to help in the work here.

The music will be in charge of Professor Johnson.

Junction City Schools Standardized.

JUNCTION CITY, April 17.—(Special.)—The schools surrounding Junction City are becoming standardized. The Oak Grove, Liberty, Union, Clear Lake, Harmony, Elmakers and Elmira schools will be presented with pennants by School Supervisor C. H. Aylesworth. Suitable programmes will be given by the schools. The speakers will be Dr. Joseph Shaffer, University of Oregon, on "Education Must Fit For Life Work"; Professor E. B. Fitts, O. A. C., on "Silos, Dairies and Animal Husbandry," and Professor F. W. Raider, the Lane County agricultural expert, on "Scientific Farming."

UNCALLED - FOR ANSWERS

ANSWERS ARE HELD AT THIS OFFICE FOR THE FOLLOWING ANSWER CHECKS AND MAY BE HAD BY PRESENTING YOUR CHECKS AT THE OREGONIAN:

A—771, 882, 885, 905, 927, 933, 945, 952.
B—884, 894, 901, 905.
C—862, 900, 913, 915, 918.
D—196, 882, 904, 911, 914, 917, 918, 923.
E—795, 796, 880, 882, 896, 913, 924.
F—869, 917, 918.
G—869, 886, 899, 905, 909, 910.
H—844, 868, 874, 884, 885, 886, 889, 890, 891, 892, 896, 902, 903, 905, 909.
J—905, 913, 914, 917.
K—859, 814, 879, 893, 894, 896, 897, 902.
L—878, 891, 895, 896, 902, 905.
M—879, 889, 896, 899.
N—100, 857, 881, 886, 895, 898, 902, 906.
O—605, 855, 890, 894, 895, 900, 907.
P—583, 803, 852, 882, 870, 890, 891, 893, 895, 896, 897, 900, 901, 915.
R—890, 896, 900, 930.
S—506, 594, 598, 882, 888, 892, 900.
T—318, 856, 873, 885, 889, 892, 893, 921.
V—873, 880, 888, 889, 892, 894, 895, 898.
W—571, 874, 880, 882, 888, 889, 891, 892, 894, 896, 901.
X—820, 855, 864, 871, 873, 877, 885, 893.
Y—814, 873, 882.
AB—880, 881, 882, 884, 885, 890, 900, 901, 904, 905.
AC—848, 875, 888, 895, 899.
AD—355, 608, 830, 832, 861, 868, 869, 873, 882, 893.
AE—818, 822, 855, 859, 861, 871, 872, 879, 882, 897.
AF—783, 822, 826, 835, 855, 859, 865, 866, 867, 871, 873, 882, 888.
AG—707, 815, 860, 867, 873, 875.
AH—464, 804, 860, 861, 862, 875, 902.
AJ—602, 829, 849, 856, 857, 859, 865, 875, 877, 897.
AK—599, 770, 872, 882, 884, 886, 887, 894, 902, 903, 910.
AL—862, 875, 887, 891, 893, 874.
AM—408, 804, 820, 821, 832, 866, 886, 892, 894, 875, 899.
AN—820, 822, 824, 855, 879, 891, 892, 902, 903, 909.
AO—881, 890.
AP—821, 822, 833, 846, 854, 866, 876, 879, 891, 893, 895.
AR—768, 770, 881, 885, 890.
AS—834, 838, 844, 894.
AT—845, 859, 876, 904.
OP—1.

If not called for within six days, the same will be destroyed.

CLASSIFIED AD. RATES

Daily and Sunday.

	Per Line.
One time	12c
Same ad two consecutive times	22c
Same ad three consecutive times	30c
Same ad six or seven consecutive times	56c

The above rates apply to advertisements under "New Today" and all other classifications except the following:

Situations Wanted—Male.
Situations Wanted—Female.
For Rent, Rooms, Private Families.
Rooms and Board, Private Families.

Rate on the above classifications is 7 cents a line each insertion.

When one advertisement is not run in consecutive issues the one-time rate applies.

Six average words count as one line on cash advertisements and no ad counted for less than two lines.

On "charged" advertisements charge will be based on the number of lines appearing in the paper, regardless of the number of words in each line. Minimum charge, two lines.

The Oregonian will accept classified advertisements over the telephone, providing the advertiser is a subscriber to either phone. No prices will be quoted over the phone, but bill will be rendered the following day. Whether subsequent advertisements will be accepted over the phone depends upon the promptness of payment of telephone advertisements. Situations Wanted and Personal advertisements will not be accepted over the telephone. Orders for one insertion only will be accepted for "Furniture for Sale," "Business Opportunities," "Rooming-Houses" and "Wanted to Rent."

The Oregonian will not guarantee accuracy or assume responsibility for errors occurring in telephoned advertisements.

The Oregonian will not be responsible for more than one incorrect insertion of any advertisement offered for more than one time.

Advertisements to receive prompt classification must be in The Oregonian office before 10 o'clock at night, except Saturday. Closing hour for The Sunday Oregonian will be 8 o'clock Saturday night. The office will be open until 10 o'clock P. M., as usual, and all ads received too late for proper classification will be run under heading "Too Late to Classify."

AMUSEMENTS.

HEILIG 11th and Morrison Main 1 and A 1122

SPECIAL PRICE **MAT. TODAY**

LAST TIME TONIGHT.

Oliver Morosco Presents Famous Comedy Success

"Peg o' My Heart"

PEGGY O'NEIL AS "PEG."

Evening—Lower floor, 14 rows $2, 8 rows $1.50, balcony $1.00, 75c, 50c. Special price matinee today—Lower 14 rows $1.50, 8 rows $1.00, balcony, $1.00, 75c, 50c.

TICKETS BY PHONE OR MAIL.

SEATS NOW SELLING.
ALL NEXT WEEK
THE

Stratford Upon Avon

Players

Monday, "Merry Wives of Windsor"
Tuesday, "King Richard II"
Wednesday Mat., "Merchant of Venice"
Wed. Night, "Taming of the Shrew"
Thursday, "Merry Wives of Windsor"
Friday, "Much Ado About Nothing"
Sat. Mat., "As You Like It"
Saturday Night, "Hamlet"

Evening — Lower floor, 10 rows $2.00, 12 rows $1.50, Bal., $1.00, 75c, 50c. Both Matinees—Lower floor, 10 rows $1.50, 12 rows $1.00, balcony $1.00, 75c, 50c

MAIL ORDERS NOW

BAKER THEATER Main 2, A 5360. Geo. L. Baker, Mgr.

Home of the Baker Players. Mat. today—last time tonight. Greatest of all baseball plays,

"THE GIRL AND THE PENNANT."

By Christy Mathewson, New York's famous pitcher. Play ball from start to finish. Immense hit from grandstand to bleachers. Night prices, 25c, 35c, 50c, 75c; box seats $1. Sat. Mat., 25c, 50c; box seats 75c. Next week, starting tomorrow Mat., "Fighting Bob," or "The Man Higher Up."

Matinee Daily. Main 6, A 1020.

Orpheum

Broadway at Taylor.
Week April 12.
The Sensational Dive, Neptune's Garden of Living Statues, 20 People.
Moneta Five.
Van Hoven.
Nevins & Gordon.
Crouch & Welch.
Johnnie Small and the Small Sisters.
Pope and Uno.

Theater Open From 1:30 to 11 P. M.

Empress

Any Matinee Seat 15c.
DICK BERNARD & CO. in "The Animal Stuffer."
FOUR QUAINT Q'S
ORVILLE STAMM, Boy Hercules
THORNTON & CORLEW
WILL MORRIS, Bum on Bike
5 Feature Films.

BEST SHOW IN TOWN

WHERE EVERYBODY GOES.

PANTAGES

Broadway, at Alder.

WEEK APRIL 13—Harry Bulger, late star in "Woodland," "The Flirting Princess," etc., songs and dances; the Terry Troupe, Vera Berlinger, Bettina Bruce and Charles Keene, Tom and Stasia Moore, the Juggling Wagners, Pantagescope. Popular prices. Box office open 10 A. M. to 10 P. M. Phones A 2236, Main 4536. Curtain 2:30, 7:15, 9:10.

BASEBALL

RECREATION PARK,
Cor. Vaughn and Twenty-fourth Sts.

OAKLAND
vs.
PORTLAND

APRIL 14, 15, 16, 17, 18, 19.
Games Begin Weekdays at 3:00 P. M.
Sundays 2:30 P. M.
LADIES' DAYS WEDNESDAY AND FRIDAY.

TWICE TODAY

Big Parade 10:30. Tents at Multnomah Field. Auspices Al Kader Temple Shrine

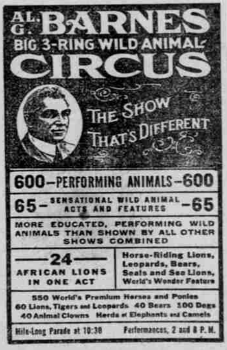

Reserved Seats at Sherman, Clay & Co.
Children's Admission 25c.

MEETING NOTICES.

BIG CIRCUS PARADE today. Be at the grounds at 10 A. M. sharp. By order of the Potentate.

HUGH J. BOYD, Rec.

COLUMBIA LODGE NO. 114, A. F. AND A. M.—Special communication this (Saturday) evening at 6:30 o'clock, Masonic Temple. Labor in the M. M. degree. The officers and members of Rainier Lodge No. 24 will pay Columbia Lodge a fraternal visit, after labor social hour in banquet hall. Visiting brethren always welcome. By order W. M.

FRED L. OLSON, Secretary.

OREGON LODGE NO. 101, A. F. AND A. M.—Special communication this (Saturday) evening at 7:30 o'clock for examination. Stated communication at 8 o'clock. Work in F. C. degree. Visiting brethren cordially invited. By order of the W. M.

LESLIE S. PARKER, Secretary.

COME and have good time, Multnomah Circle 744 will give a 500 card party and dance. Come and enjoy the hesitation and one-step. Union music. Woodmen Hall, 128 11th st.

MARTIN & FORBES CO., florists, 347 Washington. Main 269, A 1269. Flowers for all occasions artistically arranged.

DIED.

O'CONNOR—April 17, Geraldina A. O'Connor, age 11 years, beloved daughter of Mr. and Mrs. Eugene O'Connor, of 262 E. 53d st. Remains at Dunning & McEntee's parlors. Notice of funeral later.

JOURDAN—At his home, 4804 62d st. S. E., April 17, Philip Jourdan, age 24 years 3 months 25 days. Remains are at Holman's funeral parlors. Announcement of funeral later.

FARRELL—April 15, Florence Farrell, infant daughter of Mr. and Mrs. Thomas Farrell, of 268 Hassalo st. Remains were buried at Mt. Calvary Cemetery April 17.

FUNERAL NOTICES.

WEATHERBY—The funeral services of the late George Weatherby will be held at Dunning & McEntee's chapel today (Saturday), at 10:30 A. M. Friends invited. Interment Riverview Cemetery.

FUNERAL NOTICES.

SCHNELL—In McCook City, Neb., April 12, Mrs. Lizzie Schnell, aged 31 years 5 months and 5 days, beloved wife of Nick Schnell, and daughter of Mr. and Mrs. Peter Hohnstein. Funeral services will be held at the German Free United Brethren Church on Mallory ave., near Beech, Sunday April 19, at 2 P. M. Friends invited. Remains at the residence of Peter Hohnstein, 394 Klickitat st. Interment at Rose City Cemetery.

NELSON—At the family residence, 1015 East 21st st. North, April 17, Horatio S. Nelson, aged 66 years 7 months 22 days, beloved husband of Mollie Nelson. Friends invited to attend funeral services, which will be held at the Portland Crematorium at 2:30 P. M. tomorrow (Sunday), April 19. Take Sellwood car for Crematorium. Remains are at Holman's funeral parlors until 1 P. M. Sunday.

BEARD—At the family residence, 6424 57th st. S. E., April 15, Marie Gertrude Beard, age 30 years 2 months 17 days, beloved wife of Levi Beard. Remains forwarded by the Holman Undertaking Co. on the 8:20 A. M. train today (Saturday) to Washougal, Wash., where funeral services will be held and interment in the family cemetery plot.

KANABLE—At his late residence, 326 East 44th st., April 16, Otho Kanable, aged 87 years 7 months 18 days. Friends invited to attend funeral services, which will be held at Holman's funeral parlors at 2 P. M. tomorrow (Sunday), April 19. Interment Riverview Cemetery. Walla Walla papers please copy.

HAZZARD—The funeral services of the late Jane Elizabeth Hazzard will be held Sunday, April 19 at 2 P. M. at the R. T. Byrnes funeral parlors, Williams ave and Knott st. Interment at Mount Scott Park Cemetery. Friends invited.

EVANS—The funeral services of the late Elizabeth H. Evans will be held today (Saturday), at 1:30 o'clock P. M. at the residence establishment of J. P. Finley & Son, Montgomery at 5th. Friends invited. Interment at Mt. Scott Park Cemetery.

SWENSON—In this city, April 16, Gustaf Morris Swenson, aged 69 years. Funeral services will be held today (Saturday), at 2 P. M., from Ericson's chapel, 12th and Morrison sts.

LIBELL—In this city, April 16, E. A. Libell, aged 21 years. Funeral services will be held tomorrow (Sunday), April 19, at 2 P. M., from Ericson's chapel, 12th and Morrison sts.

FUNERAL DIRECTORS.

MR. EDWARD HOLMAN, the leading funeral director, 220 Third street, corner Salmon. Lady assistant. A 1511, Main 507.

F. S. DUNNING, INC.
East Side Funeral Directors. 414 East Alder st. East 52, B 2525.

DUNNING & M'ENTEE, funeral directors, 7th and Pine. Phone Main 430. Lady attendant. Office of County Coroner.

SKEWES UNDERTAKING COMPANY, 3d and Clay. Main 4152, A 2321. Lady attendant

MR. AND MRS. R. T. BYRNES, Est. 1903. 455 Williams Ave. East 1115.

OREGON HUMANE SOCIETY

67 GRAND AVE., N.
Between Davis and Everett.
Phones—East 1423, B 2515. Open Day and Night.

Report all cases of cruelty to this office. Lethal chamber for small animals. Horse ambulance for sick or disabled animals at a moment's notice.

NEW TODAY.

For Rent

PRIVATE RESIDENCE of 16 rooms, centrally located, unfurnished, with large grounds. Phone Main 1489, between the hours of 8 and 12 A. M.

LADD ADDITION

Fine, modern, eight-room house; large attic, four bedrooms, sleeping-porch, breakfast-room and den, oak floors, two fireplaces and furnace; lot 50x118; hard-surface all in and paid. A real snap at $5500; $1000 down and $25 per month. See this today.

ZADOW & ALEXANDER
414 Corbett Bldg. A 1416, Marshall 92.

Mortgage Loans

6% TO 7%
H. E. MOONEY
Main 210. Room 421 Failing Bldg.

First Mortgage Loans

Money to Any Amount in Our Possession for Immediate Use, 6% or 7%, According to Security.

FIELDS & HONEYMAN,
1218-1223 Yeon Bldg. Main 1002.

MONEY TO LEND

ON IMPROVED PROPERTIES
and
ON APPROVED COLLATERALS.
Time, 6 Months to 3 Years.
THE SHAW-FEAR COMPANY.
102 Fourth Street.

We will build and finance a home on your lot or on any you may select. Pay for it like rent. We guarantee satisfaction. Call and see us.

F. E. BOWMAN & CO.,
Room 1, Commercial Club Bldg.
Main 3026, A 1251.

MORTGAGE LOANS

ON IMPROVED CITY PROPERTY

We loan our own funds and money is available within 24 hours after receipt of abstract. Lowest rates.

ROBERTSON & EWING
207-8 Northwestern Bank Bldg.

BUSINESS PROPERTY AND CLOSE IN RESIDENCES
MORTGAGE LOANS
5½%·EDWARD E. GOUDEY·7%
MORTGAGE LOANS
NORTHWESTERN BANK BUILDING

Western Bond & Mortgage Co.

Our own money at current rates.
FARM AND CITY LOANS,
80 Fourth st., Board of Trade Bldg.

BARNHART INVESTMENT CO.
705 Couch Bldg.
Designers and Builders of
FINE HOMES
ALSO BUILDING LOANS.

CITY AND FARM LOANS

Any Amount at Current Rates.
JOHN E. CRONAN
902 Spalding Bldg. Portland, Or.

CITY & FARM LOANS

UNDERWRITERS LOAN AND INVESTMENT CO.,
220 Chamber of Commerce.

REAL ESTATE DEALERS.

BECK, William G., 315-316 Failing bldg.
BENEDICT BROS. (Burrell Heights), 920 Hawthorne ave., cor. 31st. Tabor 516.
PALMER-JONES CO., H. P., 404-405-406 Wilcox bldg.
Jennings & Co. Main 188. 206 Oregonian.

REAL ESTATE.

For Sale—Lots.

I am the only dealer in
PORTLAND HEIGHTS EXCLUSIVELY
Lots, tracts and acreage; all views, locations and prices; some bargains.
Marshall 4827. BROOKE. A 3839.
541 Montgomery Drive, Corner Elm St.

LOT 40x100 on Ellsworth, near East 34th st., $850; $100 down and $10 per month, only one block to car.
ZADOW & ALEXANDER,
414 Corbett Bldg. A 1416, Marshall 92.

LOT cheap, 50x100, on electric line, 35 min. ride to Portland; good location; store, P. O., school and church very near; terms, $100 down, balance in monthly payments. Address box 19, Hillsdale, Or.

ROSE CITY PARK.
A fine building lot three blocks from car; cost $1000; will sacrifice for $600 cash. Main 6920 all this week. AF 879, Oregonian.

PATTON AVE.
30 lots; must sell for client; ½ original cost.
F. J. LICHTENBERGER,
906 Northwestern Bank Bldg.

$10 DOWN, $5 monthly, buys 50x200 with house, $650; Oregon City line, 35 minutes. A. C. Marsters, 202 Wilcox bldg. Main 3517, Tabor 1770.

WILL sell for $1000 cash 50x100 East Side residence lot, worth $2000, surrounded by new homes costing from $15,000 to $40,000. Phone Main 5387.

ALAMEDA PARK view lots, 200 feet from Broadway car and Alameda Drive, for $1200; $800 cash. Owner, East 519, B 3353.

LAURELHURST
I make a specialty of snaps in houses and lots in Laurelhurst. Phone Main 1503 A 1515. Mr. Delahunty.

ASTORIA—Great development on. Buy now. Lots near new docks, $150; monthly payments. P 852, Oregonian.

$800—LOT Irvington district, Schuyler st., near E. 27th. Security Development Co., 4th at Pine st. Main 1721.

TWO lots, $500, in Fairport; cement sidewalks included. Call 275 Pine st. Main 1721.

100x100—$315, 5 per month, all cleared, on good transportation. Ask for Mr. McKell. Main 7750.

$900, A SNAP—Lot 5, block 125, Rose City Park Add., free of incumbrance; terms. AN 902, Oregonian.

LOT in Firland district, $350; worth $450; $5 monthly. 720 Chamber of Commerce.

WESTMORELAND corner, $200 below cost; near both carlines. AT 909, Oregonian.

MONEY TO LOAN ON REAL ESTATE.
GEO. T. MOORE CO., 518 Abington bldg.

100x100, FENCED, small house and fruit. Phone Sellwood 1577 after 7 P. M.

For Sale—Beach Property.

BEACH COTTAGE FOR RENT OR SALE FURNISHED.
On Cannon Beach, on the ocean front; it is nicely located, with fine view; faces the beach and is reasonably modern. J. S. Beall, Phone Woodlawn 3171.

LOT in Seaside I want to sell for $350. M. Burke, Main 750.

For Sale—Houses.

THAT VACANT LOT.
WHY NOT TURN A BURDEN INTO INCOME? WE WILL FURNISH THE MONEY, BUILD APARTMENTS, RESIDENCE OR ANYTHING; PLANS FREE; WE ARE RESPONSIBLE. WE KNOW HOW. TALK WITH OUR CLIENTS. SEE OUR WORK. WILL GIVE BONDS.
L. R. BAILEY & CO., CONTRACTING ARCHITECTS, 324 ABINGTON BLDG.

HAWTHORNE DISTRICT.
$3150—Two blocks south of Hawthorne avenue; my bungalow, built last Fall; 5 large rooms and sleeping porch on ground floor; one large room finished upstairs; two unfinished; hardwood floors; fireplace; cement basement; built for comfort; unusual plan. Come and see it. 333 E. 44th st. Phone Tabor 3178. Terms.

FIVE-ROOM BUNGALOW.
All modern conveniences, such as bookcases, built-in buffet, fireplace, electric light fixtures, window shades; walks and street work paid, lot graded; full 50x100; let us show you this house; only $25 a month, which includes interest. Call me after 6 P. M. East 6778.

DON'T PAY RENT.
We will build a home on your lot, $1000 to $5000; terms like rent; we do first-class, guaranteed work; large variety of plans to select from.
UMBDENSTOCK & LARSON CO.,
286 Oak St.
See Mr. Furlong.

$1200 BUYS new 4-room house with bath, toilet, cement walk in front; lot 40x100, with alley; only 2 blocks from carline; $100 cash, $12.50 month.
$1100 buys good 4-room plastered house, almost new, lot 40x100, with alley. $50 cash, $10 month.
NEIL SMITH, 6532 Foster Rd. Tabor 1931.

ROSE CITY PARK CAR.
NEW BUNGALOW, $2800.
5 rooms and bath, modern, fireplace, gas, electricity, lot 50x115; will sell on easy terms or would take lots for my $1500 equity. Mr. Logan, owner, 1102 Spalding bldg.

SUNNYSIDE, 6-room modern house, 3 bedrooms and sleeping porch, corner lot 42x100; nice garage, one block to car, hard-surface all in and paid; big snap at $2600; easy terms; on 39th st.
ZADOW & ALEXANDER,
414 Corbett Bldg. A 1416, Marshall 92.

MODERN BUNGALOW.
Reception hall, beamed ceiling, fireplace, bookcase, buffet, white enamel bathroom, Dutch kitchen, full cement basement, laundry trays, galvanized screening, large attic. Bargain, from owner. Owner, 749 East 50th, near Madison st.

REDUCED
$3000 TO $2250.
35TH ST., CENTRAL EAST SIDE.
5 rooms, bath, toilet, etc.; nice lawn, roses, large lot. Owner. Marshall 5928. 418 Railway Exchange.

BARGAIN SEEKERS.
Go look at 1077 E. 24th st. No., fine 5-room bungalow, 50x100 lot; if you need a home and want your money's worth, you better look this up. Price $2400. 275 Pine st., cor. 4th. Main 1721.

I am the only dealer in
PORTLAND HEIGHTS EXCLUSIVELY.
Beautiful homes, all locations and prices from $2500 to $60,000; some bargains.
Marshall 4827. BROOKE. A 3839.
541 Montgomery Drive, Cor. Elm St.

NICE LITTLE HOME,
ONLY $1550.
Completely furnished, one block to Rose City Park car, near 70th; new, electricity, gas, etc.; $250 cash, balance like rent. See Mr. Logan, 1102 Spalding bldg.

SWELL 2-family modern flat, 5 and 6 rooms, rental value $60; a snap at $7500, $1000 down and $50 per month, on East Yamhill st., walking distance. Owner, 171 East 23d, near Belmont. Phone E. 5948.

GOOD 5-room house, $1100; $500 down, $15 per month. Lot 50x100; only two blocks to car, on E. Everett and 53d sts.
ZADOW & ALEXANDER,
414 Corbett Bldg. A 1416, Marshall 92.

$700 CASH, balance $20 per month and interest; house cost $7500; 8 rooms, bath and dressing-room, large sleeping porch; price $6700; rented for $45 per month; this is a new house. AL 908, Oregonian.

LET US BUILD YOU A HOME
On your lot or ours; by your own plans or ours; pay us like rent.
THE OREGON HOME BUILDERS,
1330 Northwestern Bank Bldg.

$1000 LESS than cost.
Fine new 8-room house, 2 baths, sleeping porch, 2 fireplaces; fine view. Price $6750; $750 cash. AL 907, Oregonian.

BUILD—EASY TERMS—BUILD.
WE FURNISH THE MONEY AND PLANS—HOMES, APARTMENTS, ECONOMY, RELIABILITY. TAYLOR BUILDING CO., 506 M'KAY BLDG.

MODERN 4-room bungalow, 50x100 lot, The Dalles; consider good team and wagon, some cash, balance terms. Owner, Box 203, Dufur, Or.

CHOICE LOTS, MODERN HOME.
6 rooms, 25 fruit trees, 4 lots, 2 blocks to car, close in, $2250; easy terms. Tabor 2546.

A NEAT 6-room house, brand new, 50x100 lot, $1975, at $20 per month; cement sidewalks paid for; all modern; you will admit this is a snap. Boehm, Main 7750.

LAURELHURST.
I have some very choice snaps in Laurelhurst houses and lots. Phone Tabor 3433, B 1621. Ask for Mr. Clements.

SWELL BUNGALOWS.
FINE HOMES, CHOICE LOTS; FARM. $1000 AND UP; HOUSE FOR RENT, IRVINGTON. EAST 273, W. H. HERDMAN.

TWO new, modern 5-room bungalows, fruit. $2250 each; terms, or cheap lot near car. Woodlawn 2632.

BRAND new house in Irvington, 10th, near Stanton, $4200, on very easy terms. Call Mr. Burke, Main 750.

$2150 FOR modern 5-room bungalow, lot 50x100, 1 block to car. Fine location. Woodlawn 3229.

BEST BARGAIN ROSE CITY PARK.
For sale at cost by owner, new 7-room bungalow, 61st and Sandy. Tabor 4241.

$1900—STRICTLY modern 5-room bungalow; full cement cellar; 50x100 lot; 100 feet Hawthorne car. Owner, Marshall 4622.

8-ROOM modern house, fine view, large lot, 100x150, fine fruit trees, 1 block to car; very easy terms. Phone Main 7750.

SNAP—New 4-room modern bungalow near Reed College; pay like rent; no interest first year. AS 853, Oregonian.

NEW, modern, 9-room house in Laurelhurst. Phone owner, East 2482.

IF you want an A-1 sightly, modern home cheap for cash, write AR 906, Oregonian.

REAL ESTATE.

For Sale—Houses.

REAL HOUSE BARGAINS.
3 rooms, $ 500.
6 rooms, $1975.
4 rooms, $2000.
5 rooms, $2350.
5 rooms, $2750.
Terms Like Rent.
UMBDENSTOCK & LARSON CO.,
286 Oak St.
See Mr. Larson.

ARE YOU LOOKING FOR A BARGAIN?
6-room house, completely furnished, including a $450 piano as good as new; lot 62½x110; 3-compartment outbuilding (size 12x22) on the back of lot; chicken park, chicken-houses, etc., 12 fruit trees, lots of roses, nice lawn; owner has refused $3250 for this property on several occasions; must sacrifice now for $2400; $1500 cash, balance time. See this if you want a bargain.
SMITH INVESTMENT CO.
Main 8770. 99 5th St.

HERE IT IS!
BEST BARGAIN IN PORTLAND
This week only I will take about $2000 less for my completely furnished home than it can be duplicated for by anyone; nearly new, up-to-date, 6 large light rooms and sleeping porches, in the most beautiful and most select Mount Tabor district; 20 minutes downtown on best carline and service in city; these are absolute facts; I'll tell you more if you phone Main 3093 today.

$450—$200 down, $15 per month, takes a 5-room bungalow on 50x100; sleeping porch, built-in closet, bath, basement, concrete walks; everything first-class; 2 blocks from car. Take WW car to end of line, walk two blocks south. Inquire at Boren's store or call Sellwood 428.

For Sale—Business Property.

UNION AVE.
Corner lot, 50x115, with 2 good houses; business location; price reasonable; some other cheap lots near carlines and high school. O 337, Oregonian.

COOS BAY REALTY
Choice tract in business part of city, adjoining steamship dock; very suitable for platting or factory site; worth investigating. Box 642, Marshfield, Or.

Suburban Home Property.

LOOK THIS UP.
CHEAP OREGON CITY LINE ACREAGE.
CHEAPER THAN CITY LOTS.
$450 to $600 per acre for full acre tracts near car, in good district; can be had at very easy terms.
CALLAN & KASER, 722-24 Yeon Bldg.

IDEAL SUBURBAN PLACE.
$600 buys 1-5 acre on best carline, right at station; garden land and high building site; spring water, shrubbery. Owner, 503 Corbett bldg.

For Sale—Acreage.

LOOK HERE! A BARGAIN IN WASHINGTON COUNTY LAND
110 acres, sandy soil, all level, 1 mile from town, 80 rods from electric line, 8 trains daily; 78 acres under cultivation, 55 of this in clover, balance in young ash suitable for wood; good fence, no buildings; only $125 per acre, good terms.
236 acres of good land in Yamhill County, mostly level, on county road; 50 acres cultivated, 13 acres hops, good hophouse, good buildings, 2 houses, 2 barns, best of water, piped 4000 feet to house, close to school, store and R. F. D., fine for subdivision; only $65 per acre, good terms. Write for particulars. R. F. Martin, Yamhill, Or.

5 ACRES, $250.
$10 down and $5 month buys 5 acres logged-off land, between Portland and Centralia, on main line 2 railroads; 1½ miles from town of 1000 population; sawmills, shingle mills and other industries; some of these tracts are ¾ cleared and have running streams or springs on; some have enough wood and tie timber to pay for the land; good soil; lies well; fine location.
BELL REAL ESTATE CO.,
312 Railway Exchange.

ELECTRIC LINE, eight blocks of station; chicken and fruit ranches near Portland, new subdivision near Gresham; 5 acres, $400, $500, $700; 5 acres, $500, $700; 10 acres $750, $900, $1000 per tract; best soil, free wood, spring water; acreage at Scappoose, Or., $25 to $100 per acre.
FRANK M'FARLAND REALTY CO.,
309 Yeon bldg., Portland, Or.

PLAINS TO BE IRRIGATED.
Will sell 40 acres on Agency Plains; best of soil and finest climate on the Coast; will command $150 when irrigated, which undertaking is now on foot; dry land price $30 per acre. Owner, 503 Corbett bldg.

THE easiest way to get posted on farm land is to come to the free illustrated lecture at 266 Washington st. today, between 3d and 4th. A trip through the valley, with beautiful stereopticon views, at 12, 1, 2, 3 and 4 P. M. and 7 and 8 P. M.

IDEAL MOUNTAIN HOME.
$30 per acre, 10 acres; $50 down, easy payments on remainder; best of soil, wood and water; 20 miles out and 2 miles to West Side Electric. Owner, 503 Corbett bldg.

SANTIAM RIVER BOTTOM LANDS.
In the middle of Willamette Valley, 10 to 100-acre tracts, fruit and stock farms. Santiam Real Estate Co., C. O. Merrill, Jefferson, Or.

$10 DOWN,
$10 A MONTH
buys two or three-acre tract just outside city limits of Orenco, $800 an acre. 309 Oregonian bldg. Main 1024.

14 ACRES AT $25 PER MONTH.
Electric line station on ground.
Spring water, hard-surfaced roads.
Fine farm for right party.
AM 880, OREGONIAN.

$700 BUYS 150x100 view home site, close in, West Side; best value in the city; $20 cash, balance $10 per month. M. E. Lee, 522 Corbett bldg.

$700 EQUITY for $450 in fine view acre, macadam street, telephone, water, electric lights, near 5-cent fare. AP 902, Oregonian.

OREGON CITY line, 1¼, 2½, or 5-acre tracts, near Risley and Concord stations. Phone Oak Grove, Red 12. Address C. W. Risley, Milwaukie, Or.

FIRST-CLASS cranberry land for sale, reasonable prices; sold by owner; further information C. R. Baker, Long Beach, Wash.

$1300 BUYS 1 acre, close in, West Side; 5-cent fare, good for home. M. E. Lee, 522 Corbett bldg.

ONE acre for suburban home, close in on county road, facing carline. $12 per month. AP 885, Oregonian.

2½ ACRES, $720; excellent soil, southern slope; on electric line, near station; $12 will handle. AR 885, Oregonian.

QUARTER acres, West Side, close in, Oregon Electric; terms. O 908, Oregonian.

Homesteads.

THREE valuable homestead relinquishments in valuable body timber; house and close to road, 6,000,000 feet on one; right in the market. Curry Co., 603 Oregonian bldg.

WE can locate 5 good homesteads. These are valuable claims, timbered with yellow pine. 425 Henry bldg.

LAND opening, free homesteads. See Austin, 635 Morgan bldg.

WHO wants an alfalfa homestead? Call 602 Oregonian bldg.

Irrigated Lands.

IDAHO irrigated lands, in 40, 80, 120 and 160-acre tracts; price $50 to $85 per acre; terms. Idaho Irrigation Co., Richfield, Idaho.

For Sale—Fruit Lands.

FOR SALE—5 acres, fruit land, 6 miles south of Salem; improved; a snap if sold at once; easy terms. Address owner, rural route No. 3, box 176, Salem, Or.

FRUIT LAND.
10 acres in Klickitat County, near R. R.; must sell at once for client. G. L. Clug, 505-6-7 Platt bldg.

For Sale—Farms.

KLICKITAT COUNTY—For sale, fine dairy farm, 290 acres, in a prosperous community in Southwestern Washington, where crops never fail; small town in center of farm; fine trout stream on place; fine house and barn; a bargain. Write for particulars. AV 874, Oregonian.

20-ACRE farm, close in, near two electric lines; several acres beaver dam, 1 acre timber, small orchard, buildings, some stock; $275 acre. Owner, AO 909, Oregonian.

320 ACRES land, wood enough to pay for 3 times what I ask; cotton, walnuts, olives, grapes are grown there; good climate; good water. Room 6, Victoria Hotel, 333 Glisan st.

FOR SALE or trade, small farm, near McMinnville, Or.; 12 1-2 acres, improved with good buildings and fruit. Inquire E. L. West, Forest Grove, Or.

DAIRY FARM.
Near Portland, 70 cows and calves; completely equipped. Address O. K., Holbrook, Or.

FOR SALE or rent, bargain, 25 acres rich land, good buildings, all clear, running water; station 1½ miles; $2800; terms. Box 38, Jefferson, Or.

20 ACRES—12 miles from Portland, near Tualatin, 25 yards from Salem electric. $100 per acre. Part in cultivation, balance slashed. Fine soil. Call 275 Pine st.

RANCH, 60 acres, with buildings, 18 miles from Portland, near electric line; bargain for all cash. By owner, 107 First st.