CITY NEWS IN BRIEF

OREGONIAN TELEPHONES.

Printing-room	Main 7070, A 6095
City Circulation	Main 7070, A 6095
Managing Editor	Main 7070, A 6095
Sunday Editor	Main 7070, A 6095
Composing-Room	Main 7070, A 6095
Superintendent Building	Main 7070, A 6095

AMUSEMENTS.

HEILIG THEATER (Eleventh and Morrison)—E. H. Sothern in the comedy, "The Taming of the Shrew." Tonight at 8.

BAKER THEATER (Broadway and Morrison)—Baker Players in "The Country Boy." Tonight at 8:15.

ORPHEUM THEATER (Broadway and Taylor)—Vaudeville. This afternoon at 2:15 and tonight at 8:15.

PANTAGES THEATER (Broadway and Alder)—Vaudeville. This afternoon at 2:15 and tonight at 7:30 and 9.

EMPRESS THEATER (Broadway and Yamhill)—Vaudeville. This afternoon at 2:15 and tonight at 7:30 and 9.

LYRIC THEATER (Fourth and Stark)—Musical comedy, "Setting the Pace." This afternoon at 2:15 and tonight at 8:15.

PEOPLE'S THEATER (West Park and Alder)—Special moving picture bill.

NEW STAR THEATER (Washington and Park)—ARCADE THEATER (Washington between Sixth and Broadway)—Exclusive first-run pictures daily.

COLUMBIA THEATER (Sixth and Washington)—Continuous first-run pictures from 11 A. M.

MAJESTIC THEATER (Washington and Park)—Continuous first-run motion pictures.

GLOBE THEATER (Eleventh and Washington)—Continuous first-run motion pictures.

Advertisements intended for the City News in Brief columns in Sunday's issue must be handed in The Oregonian business office by 5 o'clock Saturday evening.

CITY LOT GARDENING BENEFITS TO BE TOLD.—Emphasis will be laid on the economic and recreational benefits of city lot gardening in a lecture to be given this evening by O. H. Benson, of the Federal department of plant industry at Washington. Mr. Benson has gathered some interesting statistics in his work throughout the country on the relationship of the high cost of living and the vacant city lot. The Government agricultural extension work, with which Mr. Benson is connected, is especially concerned with the garden work of boys and girls, both in rural districts and in congested cities. The lecture will be illustrated by lantern slides showing vacant lot and backyard gardens in many cities. Mr. Benson comes to Portland under the auspices of the garden section of the recreation league. The lecture will be given in lecture room A of the Public Library at 8 o'clock and is free.

GRESHAM GRANGE TO HOLD IMPORTANT MEETING.—R. W. Gill will give a lecture tomorrow afternoon at the meeting of Gresham Grange on "Home Garden and Preparation of the Soil; Selection of Seed and Varieties." Gresham Grange extends a special invitation to farmers and others interested in this topic to attend and hear Mr. Gill, who is considered an authority on this subject. Farmers and others who contemplate having home gardens this year are invited to bring note book and pencil. The lecture will be given at 1:30 P. M. W. B. Parsons, lecturer, will have charge.

DAMAGE VERDICT AWARDED.—For the second time Bertha J. Boatwright has recovered a verdict for damages for injuries sustained while alighting from a car operated by the Portland Railway, Light & Power Company in March, 1912. The verdict returned yesterday by a jury in Circuit Judge McGinn's court was for $3000. In December, 1912 she was allowed $2000 by a jury in Judge McGinn's court. The defendant company appealed and the Supreme Court reversed the decision and remanded the case back for a new trial.

DR. GILBERT TO SPEAK.—At the regular weekly "get together" luncheon of the Oregon Civic League, tomorrow at 12 o'clock sharp in the blue room of the Multnomah Hotel, Dr. J. H. Gilbert, of the University of Oregon, will speak on "The Unearned Iperement, Its Taxation and Treatment." Colonel C. E. S. Wood will criticise the address and Dr. George Rebec will be chairman of the day. The public is invited. Reservation should be made before today noon by phone Main 2869, A 3340.

SEATTLE MAN SPEAKS HERE TODAY.—Frank Cooper, Superintendent of Schools, Seattle, will deliver an address in the Lincoln High School auditorium, this afternoon at 3 o'clock. The Portland Education Association cordially invites all teachers and those interested in educational matters to hear Mr. Cooper. He will speak on the subject, "Finding the Remainder." Following the lecture the association will give a dinner in honor of Mr. Cooper at the Portland Hotel.

THIRTY-THIRD-STREET CARLINE TOPIC.—The Thirty-Third-Street Improvement Association will hold a meeting in the Fernwood school, East Thirty-third and Hancock streets, at 8 o'clock tonight. The move to get an extension of the Broadway carline from East Twenty-fourth and Broadway streets to East Thirty-third, and out that street to Fremont, will be discussed. Dr. William Spencer will preside. Members of other clubs are invited.

MINISTERS TODAY PLAN CAMPAIGN.—At a luncheon and meeting of the ministers of the city to be held today at 12:30 o'clock at the Hotel Portland, plans for the celebration of a "Go-to-Church Sunday" will be formulated, the date for the event set and a general campaign for the success of the day will be organized. Rev. Delmer H. Trimble is chairman of the committee for the Ministerial Federation having the details in charge.

EVERYBODY'S OUT FOR THE DOUGH.—And where do they find it? At all good grocers, baked into 16 ounce nuggets of the sweetest, richest, golden-brown bread ever made. It comes fresh at sunrise every morning from 50 great troughs of the purest, whitest dough scientifically mixed and baked at the great Royal Bakery. It is the famous "Table Queen" and every loaf bears a label to make its identification sure.—Adv.

$5750 CONTRIBUTED TO CHURCH.—The Brotherhood of St. James Lutheran Church has been fairly successful in its campaign to raise funds to pay off the debt of $10,000 on the church property at West Park and Jefferson streets. Yesterday the pastor, Rev. J. A. Leas, reported that so far $5750 had been raised, and that the money had come altogether from members of the congregation of St. James Church.

VERY REV. MONSIGNOR SALMONE, Greek Melchite priest, in his interesting and fascinating lecture on "The Young Turk and the Old," 150 stereopticon views, Lincoln High School auditorium, Friday evening at 8 P. M., auspices Knights of Columbus. Admission 25 cents.—Adv.

CATHOLIC FORESTERS TO MEET.—The Oregon State Court, Catholic Foresters, will hold their semiannual meeting in Portland Sunday. A banquet will be served at the Oregon Hotel, 1:30 P. M. after the meeting. A large gathering is expected.

SERVICES PLANNED FOR TONIGHT.—Services will be held at Congregation Ahavai Sholom, Park and Clay streets, tonight at 8 o'clock. Tomorrow morning services at 9:30 o'clock. Rabbi R. Abrahamson will officiate.

WOODMEN, ATTENTION!

Monthly Roundup, Webfoot Camp No. 65, Friday evening, Feb. 13, at 8 P. M. All Woodmen welcome.—Adv.

"LINCOLN" TO BE TOPIC.—Lincoln will be the topic at Beth Israel tonight at 8. Service tomorrow at 10:30. All welcome.

WE HAVE DESKROOM, moderate rental for gentleman requiring same at 213 Board of Trade bldg. Knapp & Mackey.—Adv.

FOR novelty silks and woolens see Gurney, the ladies' tailor, Mohawk bldg.—Adv.

NO TRACE OF MISSING MAN FOUND.—No trace has been found of Contractor Leonard, who disappeared from his home at Linneman Station, near Gresham ten days ago. The missing man and his brother came to Gresham to take the car for Portland, but missing the car they walked to Linneman Station, where his brother took the train for Portland. Leonard did not get aboard. The latter visited a friend near the station and then left saying that he would go to the Section Line road. That was the last seen of Leonard, although search has been kept up ever since. Long search was made through the timber, but nothing was found. Leonard had lived in Eastern Multnomah County and was well known.

ATHERTON TAKEN TO PRISON.—Benjamin Atherton, convicted two weeks ago of defrauding Mrs. Alice Snyder of $1900 by false representations, was taken to Salem yesterday by Jailor Grafton to begin serving his term of from one to five years in the Penitentiary. Sentence was passed on him by Judge Kavanaugh early last week but he was allowed several days in which to arrange his business affairs before being taken to Salem. He was convicted of securing the money from Mrs. Snyder, at whose home he was living, by giving her worthless securities, which he represented to her were contracts for Government lands and for the construction of some mountain railroads.

TELEGRAPH COMPANY LOSES APPEAL.—On an appeal brought from a conviction in the Municipal Court in 1913, Circuit Judge Dalton Biggs, of Ontario, Or., presiding in department No. 8, yesterday affirmed the fine of $50 imposed on the Western Union Telegraph Company for operating a messenger service without taking out a license. The complaint was filed March 31, 1913, the conviction following a few weeks later. The company defended on the grounds that it was not a messenger company but allowed the boys in its employ, while not engaged by the company, to answer calls for messengers. Several other minor defenses were offered but not urged by the company.

PORTLAND FURNISHES NO MORE WORK FOR UNEMPLOYED.—Portland will furnish no more employment this Winter for the unemployed who until recently were employed on the temporary rock quarry on Terwilliger boulevard. City Commissioner Brewster announced yesterday that plans he has been working on for a woodyard at which men could be given work, have not materialized and he has given up the idea. He and other members of the Commission say work is opening up at such a rate that conditions are changing rapidly. They declare that there is no further occasion for work of a relief nature being given by the city.

WILL EXECUTOR PETITION FILED.—Petition that he be appointed executor of the will of his wife, Mrs. Caledonia E. Coleman, was filed yesterday in County Clerk Coffey's office by William T. Coleman. Mrs. Coleman died February 3, leaving an estate valued at approximately $4500. By the terms of the will, Mrs. Coleman left her entire estate, real and personal, to her husband for his life, the remainder to go to their son, Albert Raleigh Coleman, for his life, and then in fee to their granddaughter, Mildred Catherine Coleman. Mrs. Coleman died at St. Paul, and was long a resident of Marion County.

D. W. CAMPBELL GOES TO CHICAGO.—Instead of coming direct to Portland as he started to do on Wednesday, D. W. Campbell, assistant general manager of the Southern Pacific, has gone to Chicago to attend the wage conference with committees of locomotive firemen and engineers. Mr. Campbell is one of a committee of 12 representing the Western railroads. It is probable that he will be detained in Chicago several weeks. Meanwhile the operating organization of the Southern Pacific will continue in its present status. It is not probable that any changes will be necessary anyway.

VISITING SHERIFF PRAISES JAIL.—En route to Bremerton, Wash., where he is going to get a prisoner to return to Missouri, Sheriff George A. Bode, of St. Louis County, stopped in Portland yesterday to visit Sheriff Word, and inspect the County Jail. Sheriff Bode, who is an officer of long experience, said he had visited in most of the large jails in the country, but has found none that is as satisfactory in equipment and appointments, or better conducted, than the Multnomah jail. He was especially complimentary in his comments on the women's ward, on the eighth floor.

FEDERAL PRISONERS DELIVERED.—Deputy Sheriff Kennedy and United States Deputy Marshal McSwain returned yesterday from McNeil Island, where they escorted three prisoners under sentence of terms in the Government prison. They left Portland Tuesday taking over to the prison Mose Alvarado, sentenced to 13 months for introducing whisky on the Siletz Indian reservation, Theodore Larson, sentenced to 18 months for tampering with Postoffice boxes at Salem, and Ed Baldwin, sentenced to 13 months on a white slave charge.

FRANK L. SMITH'S MEAT PRICES:

Soup bones, 5c.	Roast beef, 15c.
Legs lamb, 15c.	Sh'ld'rs mut'n, 12½c
Mutton chops, 15c.	Roast pork, 12½c.
Beef to boil, 12½c.	Fancy bacon, 20c.
Best hams, 18c.	Picnic hams, 12½c.
Sirloin steak, 20c.	Port'h'se steak, 25c
Halibut, 5c.	Best butter, 30-35c.
Oregon eggs, 30c.	Crabs, 10c.

Be sure to come to Smith's Main Market, 228 Alder street, for these big bargains.—Adv.

KENILWORTH TO GET BETTER CAR SERVICE.—Traffic Manager Cooper has agreed to operate a no-stop car on the Woodstock line to East Twenty-eighth street, and to build double tracks on Kenilworth avenue from Powell Valley road to Gladstone avenue, if the city will fill up the gulch so the tracks may be laid. A committee from the Kenilworth Club has this matter in hand.

MISS MARY DRAIN RECOVERING.—Miss Mary C. Drain, ex-head nurse at the Multnomah County Hospital, is rapidly recovering from an operation for appendicitis which took place on Saturday at the White Cross Hospital at Myrtle Point, Or., of which Miss Drain is superintendent. The operation was performed by Drs. L. G. Johnson and E. Mingus.

NEIGHBORS PUT OUT $150 FIRE.—Fire caused by a defective chimney flue damaged the home of Otis Spratlin, 1082 Princeton street, to the extent of $150 yesterday. Neighbors fought the blaze with buckets and a garden hose for half an hour before it was extinguished. No alarm was sent to the Fire Department.

CEMENT PIPE COMPANY INCORPORATES.—Articles of incorporation of the Pacific Cement Pipe Company, capitalized at $25,000, were filed for record yesterday in County Clerk Coffey's office. The incorporators of the new company are: A. C. Emmons, W. J. Makelin and Merwin Lankin.

LAUNDRY THEFT CHARGED.—Charged with stealing a package of laundry from the Alder-street dock, and a coat from Percy Davis, purser of the steamer America, Fred Easton, was arrested yesterday by Patrolman Sims. Easton will be tried tomorrow.

"PURE MILK" IS LECTURE TOPIC.—Mrs. H. M. Beansford will speak on "The Pure Milk Problem," this afternoon at 570 Courthouse. All interested are invited to attend. The lecture is one of a series under the auspices of Oregon Congress of Mothers.

ALBINA CHILDREN IN CONTEST.—The children of the Albina L. T. L. will give a programme and silver medal contest at Rodney-Avenue Christian Church, tonight at 8 o'clock.

W. E. PURDY TO SPEAK.—Will E. Purdy, of Newberg, will speak at the Alisky Hall this evening on better government for Oregon.

DR. M. M. GREINER, chiropractor, has returned. 705 Swetland bldg.—Adv.

MAN ARRESTED FOR ANNOYING GIRLS.—Antone Curte, a Mexican, was arrested at East Ninteenth and East Ash streets yesterday by Patrolmen Short and Bigelow, on a charge of annoying Marie Verhalgen, Anna Gerdes and Violet Jones, three pupils at the Buchanan school, East Twelfth and East Burnside streets. The girls reported his actions to the officers, and furnished them with a description of the offender. Curte was taken to the school after his arrest. The girls positively identified him. The police say that Curte served 90 days on the rockpile for a similar offense two years ago.

FRANK A. PIEL IN NEW BERTH.—Frank A. Piel began his new duties yesterday morning as executive assistant in the offices of the O.-W. R. & N. Co. He will have charge of operating affairs in the office of J. D. Farrell, president of the company. It is probable that ultimately he will be given the title of "assistant to the president." His appointment was formally made by Mr. Farrell yesterday morning. Mr. Piel until recently was assistant secretary of the North Bank road and formerly was with the Great Northern.

ALLEGED ELOPERS HELD.—John Cresenco Vasquez, a Mexican, 27 years old, and Marie Clark, 16 years old, were arrested in an apartment at 181 Thirteenth street yesterday by Detective Hawley, on complaint that they had eloped from Sacramento. A felony charge has been filed against Vasquez by H. C. Clark, the girl's father, in Sacramento. The pair arrived in Portland Sunday. They rented an apartment, the police say, and began housekeeping immediately. The Sacramento authorities have been notified of the arrest.

STUDENTS TO BE SYMPHONY GUEST.—Two hundred pupils from the upper grades of Stephens' public school and 1225 students from Jefferson High School will be the invited guests of the Portland Symphony Orchestra at its rehearsal at 10 o'clock this morning at the Heilig Theater. Special cars will be used to convey the students from Jefferson High School, to the theater. Mose Christensen will be musical conductor and the music to be played at the regular concert Sunday afternoon, will be rehearsed.

FLAG FLOATS OVER CITY JAIL.—A flag floated over the City Jail yesterday for the first time in 20 years. Captain John Moore ordered the flag to be run up early in the morning in honor of Lincoln's birthday. The department had a flag about 20 years ago, but it was lost, and a new one was never purchased until the department moved into the new building at Second and Oak streets. The new flag is 8x12 feet, and pure wool.

CHINESE ELOPER HELD.—Mrs. Toy Yoke, who created a furore in Chinatown last November when she eloped with Wong Wah, the pair, it is said, taking $1000 in money and jewels belonging to Lee Hong, has been arrested in Chicago, according to a report received by Detective Captain Baty yesterday. Wong Wah, is said to have taken the property while Hong was under the influence of opium.

UNCLE SAM SEEKS AIDES.—The United States Civil Service Commission announces that on March 4 the following examination will be held in this city: Field forecast agent (male) for position in the bureau of statistics (agricultural forecasts), Department of Agriculture from $1600 to $2200 a year. Persons desiring to compete in this examination should apply to Z. A. Leigh, Postoffice Department.

ASSISTANT JAILOR RESIGNS.—Jack Frost, Deputy Sheriff and assistant jailor for several months, has resigned to accept a position as traveling salesman. Before being transferred to the jail for duty, Mr. Frost was stationed at Kelly Butte. He is succeeded as assistant jailor by J. Glennon.

ADVICE IS SOLICITED

MR. PABST WANTS TO KNOW IF GAS SERVICE IS EFFICIENT.

Patrons Are Invited to Call Manager's Attention to Any Fault in Company's Way of Doing Business.

If the Portland Gas & Coke Company is not giving satisfactory service, Hilmar Pabst, the general manager, wants to know it.

If employes of the company are not giving patrons proper attention Mr. Pabst wants the patrons to tell him about it. He wants to learn, also, of any other inefficiency in service, and in the following letter, addressed to each of the company's subscribers, asks for confidential advice on these subjects:

"The policy of this company has been to give the best service possible, and to this end an organization has been built up which has been instructed, first, last and all the time to put above everything the needs of our consumers.

"Realizing, however, even with the best intentions of the management, it is not always possible to give perfect satisfaction, therefore, as general manager of this company, I wish to make a personal appeal to each consumer to write me confidentially addressing the same to my personal attention any discourtesies by employes, any poor supply or lack of pressure, leaks in service or mains, condition of streets as left by our working gangs; in fact, any point where the company's employes or our way of doing business is at fault."

NEW PANTS FACTORY.

Increases Work in Portland Postoffice.

As a result of the free samples of Oregon buckskin cloths being sent to those who request them, J. L. Bowman & Co., owners of the Brownsville Woolen Mill Stores and of the first clothing factory of the Northwest, are receiving a large volume of mail orders for these pants at $4 for the ready-to-wear and $5 for those made to measure.

These made-in-Oregon pants establish a new standard for clothes economy, as these same qualities were formerly worth $6 and $7.

The readers of this paper are entitled to free samples and self-measuring instructions if they write to the Brownsville Woolen Mill Stores in Portland for same.—Adv.

HOFMANN'S PROGRAMME.

Josef Homann Will Play Group by Chopin Next Wednesday.

Josef Hofmann's programme next Wednesday night, February 18, at the Heilig, will embrace many schools. The Chopin group is particularly fascinating, recalling the aphorism, "Chopin's heart was sad; his mind was gay." The enchanting fantasy and grace of his lighter moods are shown in contrast with the heroic and tragic, the fierce, impetuous genius of his later years. The box office will open for the sale of seats at the Heilig Monday morning, direction of Lois Steers-Wynn Coman. Prices, $2, $1.50, $1, 75c.—Adv.

Salem Bidders Lowest.

SALEM, Or., Feb. 12.—(Special.)—Southwick & Headrick, of Salem, were the lowest bidders for the contract for remodeling the Statehouse at the opening of bids today, their bid being $19,464.45, with marquise over the north and south doors, and $18,790.45 without marquise. The Board of Control will make the award Friday.

Friday
SALE OF
'Kerchiefs'

Truly remarkable savings. It'll pay you to supply Handkerchief needs for the future.

25c HANDKERCHIEFS, 17c
Women's pure Irish Linen 'Kerchiefs, ⅛-inch hem. Also Men's 'Kerchiefs, soft, ready for use. Special, 6 for $1. Each,

17c

35c HANDKERCHIEFS, 22c
Women's finest pure Irish Linen 'Kerchiefs, ⅛-inch hem. Today 5 for $1. Each

22c

Lennon's
Gloves, Hosiery, Umbrellas.
Morrison St., Opposite Postoffice.
C. F. Berg, Manager.

HEALTH OFFICER GRATIFIED

Improved Sanitation Declared Cause of Low Death Rate.

Improved sanitary conditions, reduced amount of contagion, good weather, low infant mortality and improved market and milk conditions are given by City Health Officer Marcellus as the causes of the decrease in Portland's death rate during 1913, as shown by the official report of the Federal Census Bureau.

Dr. Marcellus says the report from the Federal bureau is exceedingly gratifying to the health department and substantiates the assertion that a thorough health system will reduce disease and the death rate.

"We have had sanitary inspectors busy cleaning up throughout the city," said Dr. Marcellus yesterday. "They have been particularly severe in a campaign against unclean stables and this no doubt has brought its results in eliminating spinal meningitis, which is supposed to come from the stable fly. We have been requiring better milk and have reduced infant mortality in this way.

"I expect the contagious record and the death rate to decrease right along, as we extend our campaigns. We expect to make a better showing this year."

"PORTLAND DAY" WANTED

Plans Association to Ask for Date at Fair in 1915.

At a meeting of the Greater Portland Plans Association in the Public Library Wedensday night a committee was appointed to consult with the Oregon committee Saturday with regard to having a special Portland day at the San Francisco Exposition in 1915. Arthur Langguth was appointed chairman. The other members of the committee are Mrs. J. G. Frankel and Mrs. B. T. Voorhorst.

A committee to discuss the question of preparing a text book on the development of Portland for use in the public schools was appointed with Dr. W. T. Foster, of Reed College, chairman; J. T. Roark and W. H. Crawford as the members. Chicago has recently published such a text book which is now being used in the public schools of that city.

RECORD - BREAKING FEES

Clara Butt, Who Sings in Portland, Earns Princely Income.

The world-famous English contralto, Clara Butt, who with her equally famous husband, Mr. Kennerley Rumford, the baritone, will visit Portland for the first time next Friday night, February 20, direction of Lois Steers-Wynn Coman, is one of the four wealthiest singers in the world. She has received as much as $6000 for a single concert in London, and it is estimated that her present tour will realize close upon half a million dollars. Mail orders are now being received for this joint recital of the two stars. Address these to 308 Columbia building Portland. Prices, $2, $1.50, $1. A limited number of seats $2.50—Adv.

ACTOR HAS HEAVY TRAIN

E. H. Sothern and Company Travel on 11-Car Special.

What probably was the heaviest theatrical train that ever ran into Portland was that which brought E. H. Sothern and his company of players from San Francisco on Monday. It was handled by the Southern Pacific. The train consisted of 11 cars, including six scene cars, each 60 feet long, three Pullman sleepers, one day coach and a dining car.

Two of the cars are used exclusively for loading the "flat" scenery, one other for "drops," two cars contain crates of properties and the sixth is loaded solely with costume trunks.

To handle the stage settings, electrical effects and costumes a staff of 10 men and two women are carried. In the theater this force is augmented by about 30 others.

ADMINISTRATOR IS ASKED

Daughter of Jasper Funk, Dead 32 Years, Files Petition.

Nearly 32 years after the death of her father, Jasper Funk, his daughter, Mrs. Emma E. Garman, has filed a petition that an administrator of his estate be appointed. Her father was entitled to an additional soldier's claim of 80 acres of land, and at his death, she says, the right descended to his heirs. Now she would assign the right and be administratrix of the estate. The claim, Mrs. Garman says, is worth approximately $500.

Petition was filed by J. Richard Johnson that he be appointed administrator, with the will annexed, of the estate of Lee A. Johnson, who died January 5, leaving an estate valued at approximately $4500.

The estate of Byron P. Reynolds is worth $117,201.97, according to the report of the appraisers filed yesterday. The estate consists of real estate near Reynolds Station valued at $80,000 and notes valued at $86,380 and miscellaneous stocks, bonds and personal property. The appraisement of the estate of Mrs. Fidelia Powell showed the asset to be worth $16,631.49.

50C. DINNER.

Women's Exchange, Fifth and Yamhill, 5:30 to 7 o'clock, clam chowder, roast leg of lamb, Brussels sprouts, creamed shrimps, crab and celery salad, pumpkin pie, hot gingerbread and whipped cream.—Adv.

Roseburg Druggist's Estate $20,000.

ROSEBURG, Or., Feb. 12.—(Special.)—Dr. S. Hamilton, pioneer physician and druggist, who died here a few days ago, left an estate of $20,000, according to papers filed in the Probate Court here. The heirs include J. W. Hamilton, C. L. Hamilton, W. S. Hamilton and Mrs. Henry Richardson, of Roseburg, and Luther Hamilton, J. F. Hamilton and Mrs. Inez Micelli, of Portland, and Mrs. Julia Washburne, of Junction City. W. H. Richardson, of Roseburg, was named as administrator.

Portland's Best Clothes Shop

Your Last Chance at These, Our
Final Reductions
$35, $30 and $25 Suits and Overcoats now . . $16.85

If you can possibly make use of a new Kuppenheimer Suit or Overcoat, better take advantage of this opportunity to get them way under value. You can be fitted.

Spring 1914 Suits are here in the liveliest models and color tones you'll see anywhere.

Lion Clothing Co.
Gus Kuhn, Pres.
Succeeding A. B. Steinbach & Co.
Fourth at Morrison

Spring Shirts
Arrow Spring Shirts in new materials and patterns, exclusive with this store, shown in Morrison-street windows.

We Give S. & H. Stamps

Announcement
Opening of
The New Jones Market
Corner Fourth and Alder
Saturday, February 14

Good Food
Fine Service
Sane Prices
Breakfast 25c up
Luncheon 35c
Chicken Dinner (Sunday) 50c

Perkins Hotel Restaurant
108 Fifth St., Just North of Washington St.

Get Our Room Rates
Astonishingly Attractive

Aluminum Teapots
3 qt.-$1.37
2 qt.-$1.23
WHILE THEY LAST
Only 50 will be sold at these prices.
Columbia Hdwe. Co.
104 4th St., bet. Wash. and Stark.

Hotel Washington
A ROOM AND PRIVATE BATH, $1.50, $2, $2.50 Per Day.
A ROOM AND BATH PRIVILEGE, $4, $4.50, $5 Per Day.
SAME RATE FOR ONE OR TWO PERSONS IN A ROOM.
WEEKLY AND MONTHLY RATES ARE REASONABLE. Figure up your room rent and carfare, then get our price for a desirable room, both telephones, hot and cold running water, clothes closet, steam heat and a fireproof hotel, modern and clean in every respect. 'Bus meets trains and boats.
Washington St., Corner 12th St., Portland, Or.
CHAS. H. ROWLEY, MGR.

School of Pharmacy
NEW TERM JUST OPENED.
Complete Pharmaceutical Course. Night Classes. Specially Adapted to Drug Clerks. Two Terms Each Year. Write for Catalogue. 416 Y. M. C. A. Building. Main 7065, A 6561

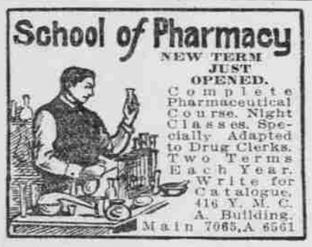

BIG 3
BEAR
BEAVER
ROSE CITY
S. S. ROSE CITY SAILS
4 P. M. FEB. 15
(S. S. Bear, February 20)
Low Rates to California
(Meals and berth included)
Tickets at Third and Washington
(With O.-W. R. & N. Co.)
Phones, Marshall 4500, A 6121.
THE SAN FRANCISCO & PORTLAND S. S. CO.

"GOOD THINGS TO EAT"
Seattle Dressed Beef Co.
MAIN 7200.
290 STARK ST.
SEVEN QUALITY SPECIALS FOR FRIDAY AND SATURDAY ONLY AT PRICES THAT APPROACH THE SENSATIONAL:
45c Turkish Coffee, special 2 pounds for 85c
A blend of the finest coffees grown. Fresh roasted here daily and ground to order, if desired.
25c Libby's Catsup, large size, three for 50c
50c Chocolate or Walnut Layer Cake 40c
Extra Fancy Redlands Seedless Oranges—sweet and juicy, per box $2.50
Per ½ box $1.30. (150 in box).
$3.50 Extra Fancy Newtowns, firm, crisp and will keep well, per box $2.95
$1.25 Genuine N. Y. Maple Syrup from an old farmer at Lawrenceville, N. Y. Full measure half-gallon cans $1.00
WATCH THIS BASKET
Extra Special:
10c OLD DUTCH CLEANSER, EACH 7½c
CLIP THIS AD AS A REMINDER THAT THE SALE LASTS TODAY AND TOMORROW ONLY.
DELIVERIES TWICE DAILY IN MOST SECTIONS.
DON'T WORRY—PHONE! MAIN 7200

CALIFORNIA HOTELS.

HOTEL STEWART
SAN FRANCISCO
Geary Street, above Union Square
European Plan $1.50 a day up
American Plan $3.50 a day up
New steel and brick structure. Third addition of hundred rooms now building. Every modern convenience. Moderate rates. Center of theatre and retail district. On carlines transferring all over city. Electric omnibus meets trains and steamers.

HOTEL ALCAZAR
SAN FRANCISCO
326 O'Farrell St.
NEW, STEEL FRAME, FIREPROOF
200 ROOMS
$1.00 Without, $1.50 With Bath.
Special, Week or Month.
Private exch. connecting with every room

SCHWAB PRINTING CO.
BEN F. GREENE, PRESIDENT
245½ STARK STREET

Automobile School
$10,000 Equipment
I. Shop Repair Practice.
II. Theory Instruction.
III. Road Lessons.
A Coming Profession. Call or Send for Catalogue
Room 416, Y. M. C. A., Sixth and Taylor Sts.