HOUSE AGREES ON MILLION FOR JETTY

Rivers and Harbors Bill to Carry Provision for Work at Columbia Mouth.

AMENDMENT NEXT MOVE

Senator Chamberlain to Seek Continuing Contract—Measure Gives Total of More Than Two Million for Oregon.

OREGONIAN NEWS BUREAU, Washington, Feb. 9.—The House river and harbor committee today agreed to a provision in the river and harbor bill appropriating $1,000,000 for continuing the work on the north jetty at the mouth of the Columbia River, but made no provision for placing the north jetty project on a continuing contract basis. Senator Chamberlain has already proposed an amendment for a continuing contract, and hopes to have that amendment adopted when the bill reaches the Senate.

The Senator said, after hearing from Portland today, that he would support the Lane amendment authorizing an appropriation of $1,500,000 for the construction of a dredge for use at the mouth of the Columbia River. Senator Chamberlain told chief engineers this morning that it was the desire of Portland people that Colonel McKinstry be brought to Washington to appear in behalf of the dredge appropriation, and he requested that an order be issued bringing Colonel McKinstry here. As agreed upon by the House river and harbor committee, the river and harbor bill carries the following amounts for Oregon and the Columbia River, in addition to the $1,000,000 referred to:

Columbia and lower Willamette below Portland, $300,000; Celilo canal, $525,000, which will complete that project, being $106,000 in excess of estimates; Willamette, above Portland, $30,000; Nehalem bar and entrance, $175,000, to complete project; Coquille River, $90,000 for maintenance and repairs to jetty inside lighthouse; Tillamook Bay and bar, $270,000 to complete project; Willamette Falls, $80,000, which completes Government's share of cost, and also provides for operation of the canal during the coming year, the question of title being practically settled; Columbia at Cascades, $10,000; Columbia between Celilo and mouth Snake River, $20,000; Coos Bay, $50,000 for operation of dredge; Coos River, $3000; Siuslaw River, $5000; Snake River, $10,000.

Appropriations for Oregon projects were made practically as estimated, because of the showing made before the river and harbor committee by Representatives Hawley and Sinnott, who had the hearty co-operation of Representative Humphrey, of Washington, a member of the committee.

SALEM, Or., Feb. 9.—(Special.)—Congressman Hawley telegraphed the Salem Commercial Club today that the rivers and harbors bill under consideration by Congress would appropriate $2,000,000 for the First Congressional District. It provides $20,000 for the Willamette River and $80,000 for the canal and locks at Oregon City.

VOLK GETS POLK OBSERVER

Semi-Weekly Newspaper Goes Into Hands of One Man Again.

DALLAS, Or., Feb. 9.—(Special.)—Gerald Volk has purchased his partner's interest in the Polk County semi-weekly Observor, and is now the sole owner and proprietor of the same. The Polk County Observor is the only semi-weekly paper published in Polk County, and is classed as one of the best newspapers in the state. This paper was established by J. C. Hayter more than 20 years ago, Mr. Hayter owning it until three years ago, when he sold out to Eugene Foster, now deceased, and W. H. Totten. Owing to the untimely death of Mr. Foster, Mr. Totten disposed of the plant to Mr. Volk and H. Parcell.

The Polk County Observor is the official mouth-piece in this county. It is one of the leading Republican newspapers in this section. Under the direction of Mr. Volk, a staunch Republican, it is believed that this publication will maintain its excellent standing.

PLUNDER TO BE RETURNED

Party at Newberg Goes Up in Hills and Boys Are Arrested.

NEWBERG, Or., Feb. 9.—(Special.)—A party has gone up in the hills today to bring in plunder alleged to have been stolen by Raymond Judd and James Scott, who were arrested Friday. They claimed to be woodchoppers, and are about 20 years of age.

A number of stores have been broken into here recently. Last week Manion's notion store was robbed and at the Southern Pacific the cash drawer was broken into and a small sum taken. Station Agent James reported the fact to the Portland office and a railroad detective was sent out. He found the boys in a shanty with a considerable quantity of provisions and other articles in their possession. They claimed that they had bought them of J. L. Van Blaricom, but the latter says he has not sold any goods to either Scott or Judd.

AUTO HAULS FIRE TRUCKS

Dallas Department Hooks Carts to Machine From Garage.

DALLAS, Or., Feb. 9.—(Special.)—Not to be outdone by the progress manifested in the larger cities in the way of using automobiles in the fire department, the Dallas fire department is now fully equipped with auto service.

Upon the alarm an auto from the garage is brought into service, and, hooking the hose carts and hook and ladder truck on, it does not take the fire-fighters long to reach the scene of the trouble. Last night witnessed the first use of the auto, and it proved satisfactory. It is said that the City Council will take steps to provide an auto for all emergencies.

Oil to Be Sought Near Tenino.

CENTRALIA, Wash., Feb. 9.—(Special.)—According to Emory C. Williamson, treasurer of the Crescent Oil Company, his concern will begin drilling for oil near Tenino within the next few days, the apparatus being in place at the present time. About 1000 feet will have been drilled inside of 30 days. The site of the first drilling is near the old Christopher well, sunk 12 years ago.

PORTLAND OFFICIAL OF SOUTHERN PACIFIC WHO IS PROMOTED TO OFFICE OF ASSISTANT GENERAL MANAGER.

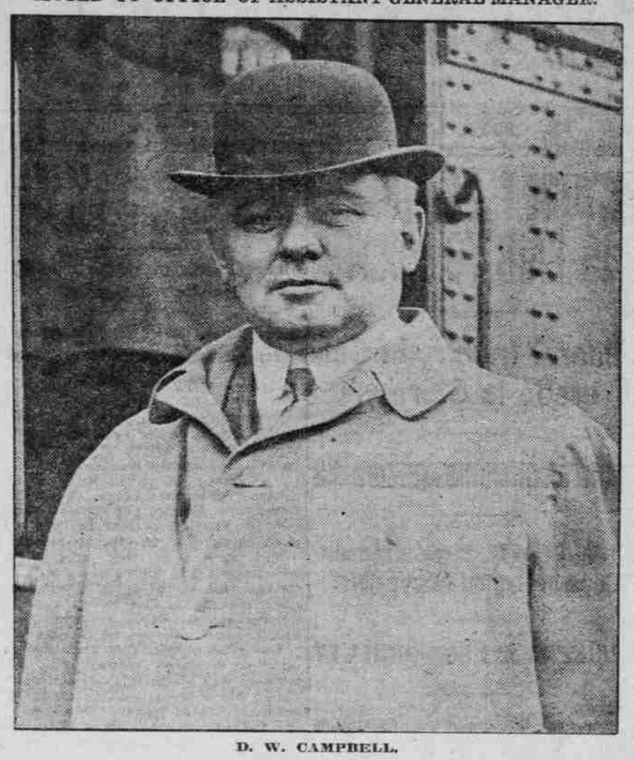

D. W. CAMPBELL.

CANAL JOBS SHAKEN

Colonel Goethals Ousts Chief of Commissary Burke.

REORGANIZATION IS BEGUN

Investigation Will Be Pushed, Declares Chairman of Panama Commission — Bank Deposits Explanation Wanted.

PANAMA, Feb. 9.—Complete reorganization of the subsistence and commissary departments in the Canal Zone, with Captain Frank O. Whitlock, United States Cavalry, in charge, was begun today after Colonel George W. Goethals, chairman of the Panama Canal Commission, had suspended John Burke, manager of the commissary department, and W. F. Shipley, chief clerk of the subsistence department, and had relieved from duty Lieutenant-Colonel Eugene T. Wilson, of the subsistence department, at his own request. Both departments will be placed on a permanent organization basis immediately and as a result many clerks will be dismissed.

Colonel Goethals took action against these officials on the receipt of the report of Special Agent Nye, who had investigated the charges against Burke that he had accepted gratuities in connection with the purchase of supplies. Colonel Goethals asserted that the investigation would be vigorously pushed.

In announcing his decision Colonel Goethals read a list of the deposits made by Burke and of the properties purchased by Burke during his term as manager of the department, aggregating many thousands of dollars, and said that he would give him every opportunity to show his innocence in the transactions whereby Luria & Co., of Hamburg, deposited $5866; J. L. Salas, of Colon, $5000, and De Leon & Co., of New York, $2000 to his credit in Indianapolis banks. These firms were large sellers to the commissary department and the amounts in question were traced to Burke's accounts.

A list of the deposits made by Burke in Indianapolis, mounting to $36,000, and in Colon amounting to $42,000, during his term as manager of the commissary department, was read by Colonel Goethals. He also read a list of properties purchased by Burke in Indianapolis and in Canada, aggregating $44,000, and a list of mortgages amounting to $15,000.

Colonel Goethals then informed Burke that in view of these facts he must suspend him immediately. He asked Burke if he had any statement to make, and Burke replied:

"I want to say I have never taken a cent of money in my life, and I will go before any court for vindication."

CAMPBELL IS PROMOTED

(Continued From First Page.)

general managers has been made in recognition of the growing importance of the northern and southern communities, particularly Portland and Los Angeles, with their environs.

"Additional authority has been given so that an official with full power, living among and personally in contact with shippers and the traveling public, may be able to settle questions on the ground. The general manager remains in San Francisco, where the general offices are located. The assistant general managers are placed at the two other centers on the Coast.

"The localizing of authority is believed to be a great step in the recognition of the part which these centers now play in transportation business. Local conditions will be handled from the point of view of the places in which they arise."

Former Offices Abolished.

As a result of the changes the offices of general superintendent, which heretofore have been held by Mr. Campbell and Mr. Platt, have been abolished.

Other changes announced at the San Francisco office are as follows:

H. B. Tilcomb and R. M. Drake are appointed maintenance of way assistants, reporting to the assistant chief engineer, headquarters at San Francisco.

Although he has been assigned no title, F. L. Burckhalter, district engineer at Portland, is to be retained for the time being at least to take care of the extensive work under way or planned in Oregon.

T. W. Heintzelman is appointed general superintendent of motive power, headquarters at San Francisco, vice H. J. Small, retired. T. W. Younger is appointed superintendent of motive power of the northern district, headquarters at Sacramento, vice Mr. Heintzelman.

E. L. King Promoted.

E. L. King is appointed superintendent of telegraph, headquarters at San Francisco, vice F. S. Rawlins, deceased.

Mr. King is well known in Portland. At present he is trainmaster at Dunsmuir, Cal. His new position is a pronounced promotion.

Mr. Campbell is a member of the committee recently appointed by the general managers of the Western railroads to confer with committees of engineers and trainmen at Chicago on a new wage schedule. It is probable that he will go to Chicago before returning to Portland.

Most of Mr. Campbell's railroad experience has been gained in Portland and the Northwest. He has advanced through the ranks to his present position. Most of his service has been with the Harriman lines and the Southern Pacific.

CORAL FOUND AT SEASIDE

Storms and Japan Current Bring Curios to Beach.

SEASIDE, Or., Feb. 9.—(Special.)—Recent heavy storms along the southern coast and the Japan current combined to bring many strange things to the Seaside beach lately. Many people took advantage of the fine weather last Sunday to scour the beach for curios, and among the unusual finds were a number of fine specimens of coral, which is not native to these waters.

Considerable quantities of a new variety of clam are also being secured during low tides. Whether the new variety will thrive here permanently is still a question, but the razor clams, an established staple here, are being found freely and of excellent quality.

STATE'S CLAIM IS PUSHED

Mr. West Backs Bill Fixing Title to Swan Lake Acreage.

SALEM, Or., Feb. 9.—(Special.)—As a result of a report that the bill providing for giving title to the state of 4000 acres of swamp land at Swan Lake, Klamath County, would be reported unfavorably in the United States Senate, Governor West has written to the committee of public lands asking further consideration of the measure.

He says the Interior Department has been misinformed regarding the character of the land.

1 DEAD, 14 HURT IN WRECK

Broken Rail Causes Disaster on Omaha Railroad.

SIOUX CITY, Ia., Feb. 9.—A broken rail wrecked Chicago, St. Paul, Minneapolis & Omaha train No. 2 at Bigelow, Minn., early this morning. One person was killed and 14 injured. None of the injured is believed to be fatally hurt. All the cars except one and the engine left the track. The all-steel equipment undoubtedly saved many lives.

J. Bloomfield, of Surprise, Neb., was the man killed.

Corvallis Student Gets Position.

OREGON AGRICULTURAL COLLEGE, Corvallis, Feb. 9.—(Special.)—The extension department of the college has announced the appointment of Ernest Walton Curtis to the position of assistant superintendent of the Government Experiment Station at Fallon, Nev. Curtis took his degree here last year in agriculture, major agronomy. During his course in college, Curtis was prominent in student activities, being manager of the college publication and a member of Gamma Sigma Delta, the National honorary agricultural fraternity, during his senior year. Since graduation he has been engaged in general farming work. He will take up his work at Fallon immediately.

School District Primary Near.

CENTRALIA, Wash., Feb. 9.—(Spe—A nominating primary will be held in the big consolidated school district that embraces practically all of Eastern Lewis County, on February 21, at which candidates for three directors will be chosen. The election will be held on March 7. The consolidated district plan is working out splendidly and is proving highly satisfactory.

Convicts Go to Quarry.

WALLA WALLA, Wash., Feb. 9.—(Special.)—Twelve convicts were taken today to the Meskill rock quarry to take the places of as many men whose terms expired and who were discharged. Twenty men will be taken to Dixie the middle of the month for the same reason. No forces at either place are being increased.

Governor Wants Lester Stone Tried.

SALEM, Or., Feb. 9.—(Special.)—Governor West today issued a requisition upon the Governor of California for Lester Stone, wanted in Polk County on a charge of subornation of perjury.

BAN PLACED ON ACT, MISS LLOYD WEEPS

Friend-Husband Barred From America and She Can't Show at Vancouver, B. C.

LINES CALLED SUGGESTIVE

"England's Idol" Sends Bellboy for Stars and Stripes, Tears Them Up and Hurls Profanity at United States.

VANCOUVER, B. C., Feb. 9.—(Special.)—Vexation and sorrow filled the mind of Marie Lloyd on Saturday when her cup of misfortune in Vancouver appeared to be full to the brim. By order of the Mayor she was not allowed to appear on the stage at the Orpheum Theater. She went on despite this and tried to explain matters but broke down. Hearing the insistent calls of the audience, she again felt like responding, but someone in the wings, she says, held her back.

Despite the Mayor's orders, there were those who wanted to see her, particularly members of Vancouver's smart set. They prevailed upon her to participate in the cabaret matinee at the Hotel Vancouver, where she was loudly applauded.

Her busy day was also taken up with other matters, but probably the one she will treasure in memory as the most pleasant was when she acted as god-mother to a little child whose christening took place in the Pro-Cathedral of the Holy Rosary. In honor of the sponsor, the child was named "Marie Kathleen Helen."

Bernard Dillon, husband of the famous comedienne, a leading English jockey who rode Lemberg to victory in the Epsom Derby in 1910, in the fastest time known, was the god-father of the child.

"Wants a bit of beating," said Marie Lloyd referring to her programme for the day.

Mr. Pilling, manager of the Orpheum here, declared he was forced to return the price of admission, paid by those who chiefly went to the theater to see Miss Lloyd. About 25 per cent of those who purchased tickets appeared at the office to get their money back.

Mayor Baxter announced that the reason civic officials prevented Miss Lloyd performing was owing to threats made by her to indulge in personalities on the stage, and the fact that she had not cut out suggestiveness in her songs, which had been stipulated earlier in the week.

SEATTLE, Wash., Feb. 9.—(Special.)—Marie Lloyd, "England's idol" failed to appear at the Orpheum at the opening of the new bill today, and Manager Carl Reiter walked right out on the stage and told the big audience why.

It appears that while the United States authorities were perfectly willing to let Marie in, if she would give a bond in the sum of $4000 to make good her promise that she would leave when she quit work, they were not willing to take a chance on Marie's friend-husband, one Jockey Dillon.

Marie didn't know this until she got down to the boat at Vancouver, along about midnight Saturday, with a lot of other show people bound for Seattle. Then somebody with brass buttons on told her and the lights went up and she did a dramatic sketch that other folk say would get her scads of money on the stage. She dropped h's all over the wharf and was just as profane as she could be and still be "England's idol."

It was a battle royal between love and duty and love won out. Marie went back to her hotel with her jockey boy and sent a bellboy for an American flag and tore it up.

Miss Lloyd arrived in Seattle tonight and will begin her engagement tomorrow.

BAYONET GOADING CHARGE

(Continued From First Page.)

been opened by the military authorities.

Purchase of Arms Admitted.

Major Edward J. Boughton, Judge Advocate of the National Guard of Colorado, cross-examined the labor leader.

"Don't you know you were held on suspicion of importing arms?" he demanded. "You did buy arms as a matter of fact, didn't you?"

"I did buy arms," replied the witness.

Representative Byrnes asked Germer how many guns he had purchased. "I bought 25 or 30 rifles," was the answer. "I got them to protect our property, after mine guards had shot down a number of our people on the streets of Walsenburg, and we had learned that they planned to raid our headquarters."

Edward V. Drake, Deputy Labor Commissioner of Colorado, testified he had no personal knowledge of peonage in the mines. He declared that at the Colorado Fuel & Iron Company's steel works at Pueblo a private employment agency charged workers $1 a month for keeping them in employment and that the company deducted this amount from wage checks.

Juries "Picked," Is Assertion.

"Why didn't you prosecute the company and stop this illegal practice?" asked a member of the committee.

"Most of these cases are in Las Animas and Huerfano counties," Drake said. "It's hard to explain these matters to you gentlemen, but anybody who lives in Colorado knows you can't prosecute anybody in those counties. Furthermore, I can say without fear of contradiction that there's nothing harder in this state than to get anybody prosecuted for anything. It's very seldom you can convict anybody in Huerfano County if he's got any friends." The Deputy Labor Commissioner continued, "Jeff Farr, the Sheriff, selects the juries, and they're picked to convict or acquit, just as the case may be."

"How does Sheriff Farr get elected?" he was asked.

"I'd hate to say, but I have my suspicions—"

Fred Herrington, one of the attorneys for the mine operators, leaped to his feet. "I want to protest, for the sake of the dignity of the state," he interrupted. "This has gone far enough. If he has any facts to back up these accusations, he should state them."

Chairman Foster suggested that the committee wished to probe thoroughly into all the causes of the strike. He ordered, however, that the reference to "suspicions" be stricken from the record. Then Representative Evans asked:

"Do you think you have constitutional government in Colorado?"

"Personally I do not."

Judge Jesse G. Northcott, of Trinidad, of counsel for the operators, in cross-examination asked: "For what length of time has constitutional government not obtained in Colorado?"

"In my judgment it hasn't obtained since Peabody sent state troops to Cripple Creek in 1904."

The witness then explained that he did not mean that constitutional government had been suspended all over the state, but that anarchy had prevailed in the strike regions during the various times they had been occupied by state troops. He admitted, upon further questioning that he had no personal knowledge of juries having been selected by Sheriff Farr.

When the committee convened for the evening session the cross-examination of Mr. Brake was continued at some length. James Adams, 23, testified that he came to Colorado from Joplin, Mo., on a contract to purchase land near Alamosa, which was represented as being fitted for raising wheat and alfalfa.

Guns Used, He Says.

On Christmas day, 1913, he testified, two companions and himself attempted to escape from the coal camp, but were stopped after going three miles.

"Who stopped you?" asked Judge Brewster, of counsel for the United Mine Workers of America.

"State cavalrymen."

"How did they stop you?"

"Just pointed guns at our hands and told us to stick 'em up—that is, put up our hands. We were marched back to the mine, where I remained five days longer."

"When you got away December 30, did the militiamen try to stop you?" asked the attorney for the miners.

"No."

"Why not?"

"They were drunk."

"How do you know they were drunk?"

"Well—they got paid off on the 29th and were drunk the next day."

"All of them?"

"No, probably not all."

John Carroll, testifying, said that when he left the train at Trinidad he was taken in charge by militiamen, who tried to march him to one of the Southern Colorado mines.

Injured Foot Exhibited.

"I said, 'No scabbin' for mine,' but they kept on marching me toward a coal camp. When we got almost to the mine I stopped and said: 'Look here, we might as well have this out right now. I'm not goin' in that mine.'"

"Were you ready to fight them?" asked a member of the committee.

"Yes, I was, and they were armed, too."

"Did these militiamen try to persuade you to go into the mine?" queried Mr. Evans.

"Yes, sir; they ran a horse onto me. He stepped on my foot and it's crippled yet. I'll show it to you if you want me to."

The investigators examined the witness' ankle, which bore marks of a recent wound.

"Do you know the names of any militiamen who tried to force you to enter a mine?"

"All the name I heard was when one of them said: 'Joe, give me a drink.'"

"Do the militiamen all drink?" interestedly queried a committeeman.

"Well, from their looks, I should say they all did."

It happened that at that moment Adjutant-General Chase and Judge-Advocate Boughton were standing directly in front of the witness and the crowd was convulsed with laughter.

Witness "Ordinary" Workingman.

"Do you belong to a union?" was the next question.

"No, sir; I'm just an ordinary workingman," was the reply, which brought about another gust of merriment.

The witness testified that he had heard one of his captors say they would take him to the Suffield mine and that, upon being released, he went to the railroad station and read the name "Suffield," painted in big letters.

It was brought out and admitted by Mr. Brewster, for the mine workers, that there is no station at the Suffield mine.

Having finished with Carroll, the committe adjourned to meet at 9:30 tomorrow morning. The date of the departure for Trinidad still is uncertain.

INQUIRY IN MICHIGAN OPENS

Miners' Attorney Sets Forth Facts He Will Show Existed.

HANCOCK, Mich., Feb. 9.—Federal investigation of the conditions in the copper country was formally instigated today by Representatives Taylor, of Colorado; Casey, of Pennsylvania, and Howell, of Utah, members of the House sub-committee on mines and mining.

Chairman Taylor, in opening the inquiry, explained the purpose and invited all who could shed a little light on the controversy to appear before the committee and testify. O. N. Hilton, who appeared for the Western Federation of Miners, asserted that inasmuch as the committee had decided that the strikers' side would be heard first he would suggest that the causes leading up to the alleged conditions be the first subject of inquiry, as necessary to determine the justice or injustice of the miners' contentions resulting in the strike.

Allan F. Rees, senior counsel for the mine companies, said the owners would do everything possible to aid the committee.

The committee decided to take up the subjects of inquiry in regular order. Chairman Taylor and Mr. Howell both expressing the opinion that the existence of the conditions alleged should be proved before they could properly inquire into the causes.

William J. Rickard, president of the Calumet local of the Western Federation of Miners, was the first witness. He had barely begun his narrative when the committee adjourned until tomorrow morning at 9 o'clock.

"We are prepared to show," said Mr. Hilton, in his opening statement, "that for a long number of years there have been engaged in the mines boys of 12 to 16 years of age, and that there has been an unparalleled condition of affairs. I believe we can show that many who entered the mines as boys and who have worked all the time up to the present date, never have averaged $3 a day for their work.

SLAYER PENDER TO DIE

MURDERER'S MOTHER SWOONS AS DEATH SENTENCE UTTERED.

New Trial Denied by Judge Eakin to Man Convicted of Killing Woman and Her Small Son.

ST. HELENS, Or., Feb. 9.—(Special.)—With pronunciation of the death sentence today on John Arthur Pender, for the murder of Mrs. Daisy Wehrman and her small son on September 4, 1911, the aged mother of the condemned murderer, who has been by his side constantly during the trial, fell in a faint from her seat in the courtroom. She revived after restoratives had been administred to her.

Circuit Judge Eakin sentenced Pender to be hanged in the State Penitentiary at Salem on a date to be fixed later. Sentence was pronounced after the court had denied a motion for a new trial.

Deputy Sheriff Lake left here this afternoon with Pender in charge for Portland. The prisoner is to be taken to the penitentiary within 20 days to await the date of execution.

Family Flee in Night Clothes.

CENTRALIA, Wash., Feb. 9.—(Special.)—The family of John Carter barely had time to escape in their night clothes when their home was destroyed in an early morning fire Saturday at Vader. The house was owned by A. J. Spangler.

Local Business Men and Commercial Men

In every sense of the word the Hotel Multnomah expresses the

Fulfillment of Desire

—affording a conveniently luxurious establishment complete with the things which go to make up the feeling: "At Home."

Covering one solid block, 550 bedrooms—nearly one hundred sample-rooms—one of the world's most beautiful grills.

THE ARCADIAN GARDEN

Hotel Multnomah

A. C. Bowers, Mgr.

L. P. REYNOLDS, Asst. Mgr.

LOPEZ' GUN FOUND

Unreported Discovery Month Old Indicates Outlaw Lives.

PRIVATE MARK IDENTIFIES

Mike Stefano, Who Gave Rifle to Fugitive Reassures Authorities. Find Is Made by Railroad Brakeman Under Trestle.

BINGHAM, Utah, Feb. 9.—Identification of a rifle found beneath a trestle near the Utah-Apex mine as the weapon Rafael Lopez took in the mine with him the night of November 26 has convinced local authorities that the bandit escaped from the mine soon after he killed J. Douglas Hulzey and Tom Manderich and has virtually removed all doubt that Lopez succeeded in evading the officers.

The rifle was found almost a month ago by J. Hindbaugh, brakeman for the Bingham and Garfield Railroad, with a revolver holster and a belt partially filled with cartridges close to it. Hindbaugh took the rifle to Salt Lake City without reporting its discovery. Returning to Bingham yesterday he informed the officers of the matter and the weapon was identified, through a private mark, by Mike Stefano, who gave the rifle to Lopez.

The rifle is a 30-30 caliber Winchester and is much rusted as a result of its exposure. Owners of the Holster and cartridge belt have not been disclosed. Hindbaugh says the articles bore the appearance of having been exposed several days when he found them.

The identification of the rifle causes the local police to believe Lopez walked down the canyon with the rifle concealed by an overcoat, followed the railroad until he reached the trestle, concealed the rifle and rode to Garfield on an ore train. Garfield is on two main lines of railroad and, according to local theories, Lopez escaped from the country on one of these lines.

Stories told at the time by two men who knew Lopez and who saw a man of his description walking down the canyon are recalled in connection with the indentification of the rifle. Both said the man tried to avoid observation. It was reported at the time that Lopez could be heard inside the mine and the stories told by the two men received little attention.

THE VERY THING FOR CROUP

MRS. ALEX. WESSINGER.

"I always kept Chamberlain's Cough Remedy in the house when my daughter Baids was small. When she had croup I found it the very thing as it gave her immediate relief. A number of my neighbors who have small children, keep it constantly in their houses on my recommendation and use it for croup and colds with splendid results," writes Mrs. Alex. Wessinger, Indiana, Pa.

This lather really soothes your face

WHEN you use Resinol Shaving Stick there are no tense, smarting after-effects, no annoying shaving-rashes to fear. That is because its creamy lather is full of the same soothing, healing, antiseptic balsams that make Resinol Ointment and Resinol Soap, so effective in the treatment of skin affections.

25c. at most druggists, or mailed on receipt of price. For trial size stick free, write to Dept. 21-S, Resinol, Baltimore, Md.

Resinol Shaving Stick

BREAKS A BAD COLD IN A JIFFY! TRY IT

"Pape's Cold Compound" Ends Cold and Grippe in a Few Hours—Don't Stay Stuffed-Up!

You can end grip and break up a severe cold either in head, chest, body or limbs, by taking a dose of "Pape's Cold Compound" every two hours until three doses are taken.

It promptly opens clogged-up nostrils and air passages in the head, stops nasty discharge or nose running, relieves sick headache, dullness, feverishness, sore throat, sneezing, soreness and stiffness.

Don't stay stuffed-up! Quit blowing and snuffling! Ease your throbbing head—nothing else in the world gives such prompt relief as "Pape's Cold Compound," which costs only 25 cents at any drugstore. It acts without assistance, tastes nice, and causes no inconvenience. Be sure you get the genuine.—Adv.

IF KIDNEYS ACT BAD TAKE SALTS

Says Backache Is Sign You Have Been Eating Too Much Meat.

When you wake up with backache and dull misery in the kidney region it generally means you have been eating too much meat, says a well-known authority. Meat forms uric acid which overworks the kidneys in their effort to filter it from the blood and they become sort of paralyzed and loggy. When your kidneys get sluggish and clog you must relieve them, like you relieve your bowels; removing all the body's urinous waste, else you have backache, sick headache, dizzy spells; your stomach sours, tongue is coated, and when the weather is bad you have rheumatic twinges. The urine is cloudy, full of sediment, channels often get sore, water scalds and you are obliged to seek relief two or three times during the night.

Either consult a good, reliable physician at once or get from your pharmacist about four ounces of Jad Salts; take a tablespoonful in a glass of water before breakfast for a few days and your kidneys will then act fine. This famous salts is made from the acid of grapes and lemon juice, combined with lithia, and has been used for generations to clean and stimulate sluggish kidneys, also to neutralize acids in the urine so it no longer irritates, thus ending bladder weakness.

Jad Salts is a life saver for regular meat eaters. It is inexpensive, cannot injure and makes a delightful, effervescent lithia-water drink.—Adv.

MAKES OLD PEOPLE STRONG AND WELL

We want to get the news to all old people about Rexall Olive Oil Emulsion, a remarkable new food-medicine which we firmly believe is the best remedy ever made to overcome the weakening, debilitating effects of old age. It helps to rebuild wasted tissues, strengthen the nerves and give new energy and a lively feeling to the body. It contains no alcohol or dangerous drug. It may not make you feel better for a few days, but if you do not feel much better and stronger before you have taken a quarter as much as you have of other medicines that have not helped you, we will gladly give back your money.

Rexall Olive Oil Emulsion contains pure Olive Oil and the Hypophosphites which, though they have long been endorsed by successful physicians, are here for the first time combined. The result is a real body, nerve and blood-building food-medicine that we believe is superior to anything else in overcoming debility, weakness and liability to disease, and to tone and strengthen the nerves and enrich the blood. You who are weak and run-down—you who are often troubled by various cold-weather ailments, use Rexall Olive Oil Emulsion to keep well and strong. It is a sensible, pleasant-tasting aid to renewed strength, better spirits, glowing health. If it doesn't help you, come and tell us and we will give back your money without a word. That is how much faith we have in it. Sold only at the 7000 Rexall stores and in this town only by us. $1.00. The Owl Drug Co.—Adv.