

MULTNOMAH FAIR ON FULL SWING

Seventh Annual Event Opens at Gresham With Many and Varied Features.

FINE LIVESTOCK SHOWN

Thursday Will Be Portland Day and Crowd Expected—Granges Have Displays—Fruits, Races and Art All Have Place.

GRESHAM, Or., Sept. 16.—(Special.)

The seventh annual Multnomah County Fair was opened here today under most favorable circumstances...

On the outside and in front of the pavilion is the circular floral garden with a fountain in the center...

Stock Barns Well Filled. The stock barns are filled with a fine grade of bred horses and cows...

The seven grange exhibits, which are practically completed, are those of Evening Star, Lents, Russellville, Pleasant Home, Rockwood, Fairview and Gresham...

Floral Display Attractive. The floral display in the pavilion under the charge of R. W. Gill is attractive and covers a wide range...

Those who visit the fair should not fail to see the art department on the upper floor of the pavilion...

Two Accident Victims Die. Injuries to Trainers John Spear and F. E. Fuller Fatal.

Two trainers who were hurt in accidents about the track died at St. Vincent's hospital yesterday morning.

Reports From Vessels. Steamer Geo. W. Fenwick, from Astoria for San Diego, 20 miles south of Columbia River at 9 P. M., September 15.

Marine Notes. W. D. Wells, recently appointed general agent of the San Francisco and Portland Steamship Company...

EXCELLENT LIVESTOCK, GOOD RACES AND MANY AND VARIED FINE FARM EXHIBITS FEATURE MULTNOMAH COUNTY FAIR, WHICH OPENED AT GRESHAM YESTERDAY.

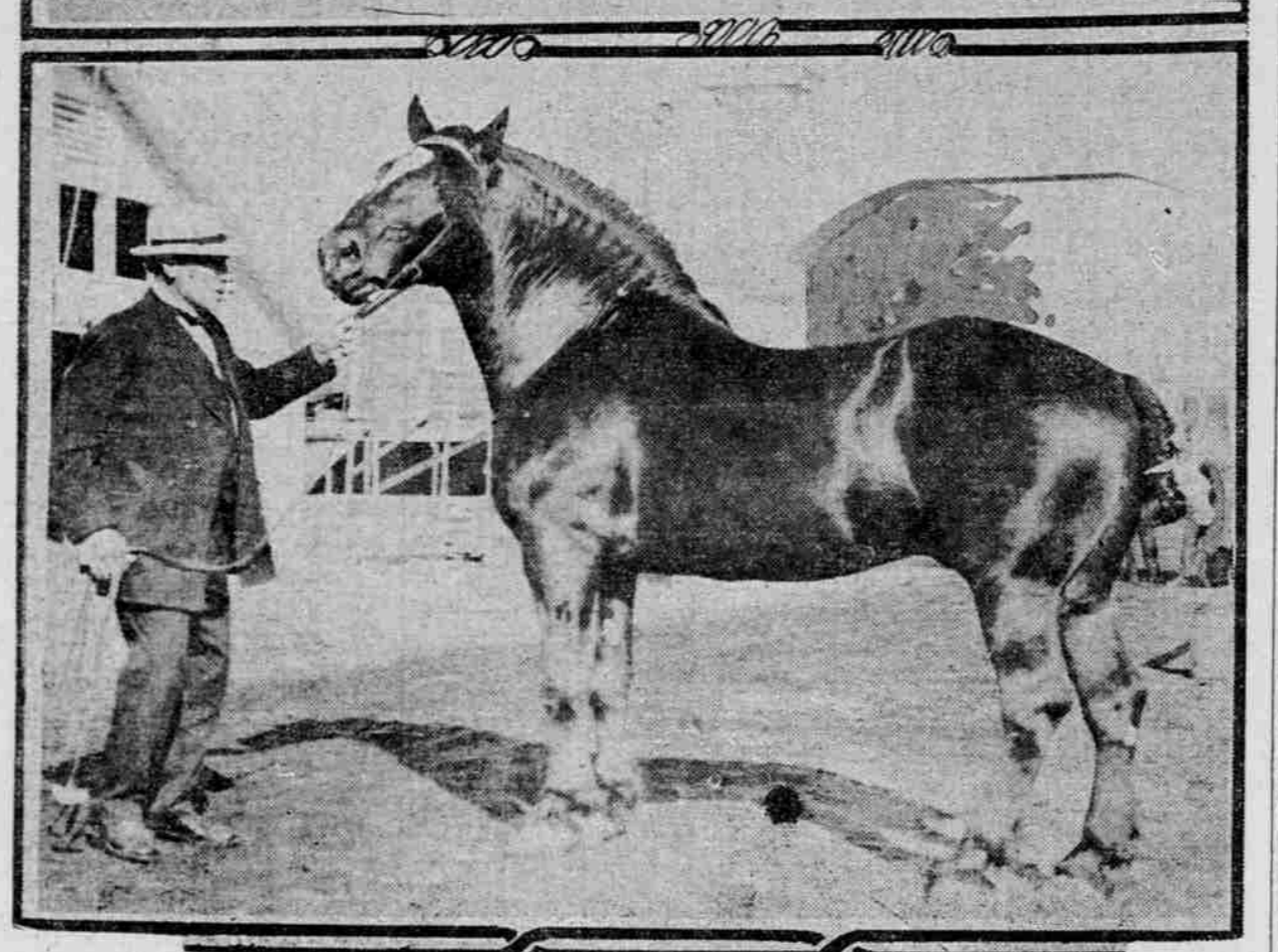
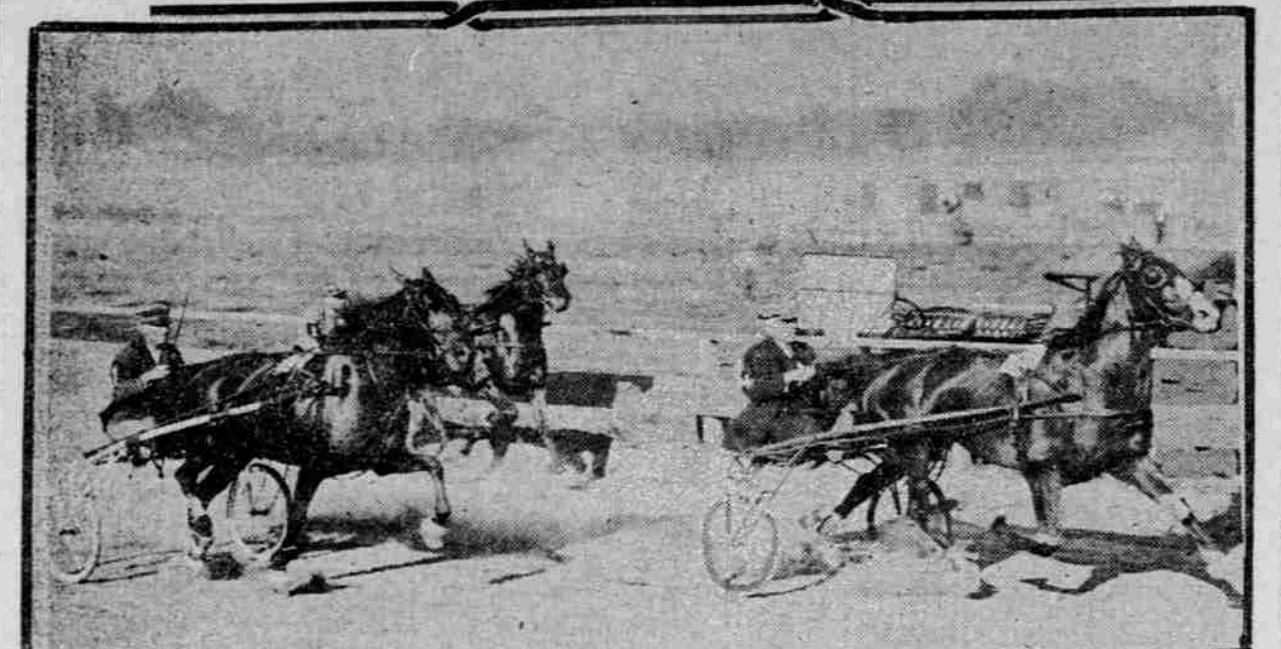

ABOVE—SARGO, OWNED BY T. R. HOWITT, WINNING 2:30 TROTTING RACE. BELOW—FERCHERON STALLION, ONE OF MANY HEAD OF FINE LIVESTOCK SHOWN.

Francisco, was a shipment of 100 tons of wool, considerable canned goods and miscellaneous stuff...

Captain J. Ernst, of the Hamburg-American liner Brigavia, was master of the steamer Aragonia...

On her return from Balboa the new Grace liner Colusa arrived in the harbor yesterday afternoon...

Coming from Eureka with a part cargo of lumber, the British steamer Manarray is due to start working cargo at the Hammond Lumber Company's plant...

Mitsui & Co. have taken the Japanese steamer Senju Maru to load wheat and flour here for the Orient...

Table with columns for Name, From, Date, and To Depart.

Table with columns for Name, From, Date, and To Depart.

Table with columns for Name, From, Date, and To Depart.

land, 47 miles north of Point Arena at 8 P. M., September 15.

BIDS MADE ON FEED

Local Firms Offer 7000 Tons to Federal Government.

VESSEL MAY LOAD HERE. If Sale Is Made Pressure Will Be Brought to Have Shipment for Philippine Islands Put on Board Ship in Portland.

ARABIAN LOADED PROMPTLY. Danish Steamer Making Last Visit Here in Present Trade.

VESTALIA FOLLS HER WHEEL. Liner Leaves Coast Monday on Voyage Across Pacific.

SMALL CRAFT BEING REPAIRED. Etna Being Rehabilitated and Eva Is Due for Overhauling.

STARK-STREET HOUSE LEFT. Fire Company Moves to Make Room for Motorboat Pier.

Elmore to Be Overhauled. Plans under consideration for repairing and overhauling the steamer Elmore...

Marine Notes. One of two steel suction dredges under way for the Corps of Engineers, U. S. A., at the O-W. H. & N. "bone yard" will be launched October 1...

Work on re-establishing the big plant on the opposite side of the Columbia's entrance has progressed to such an extent that should the channel around San Island be completed...

Boilers that were used on the Fort Stevens dock for supplying power in operating derricks handling rock...

The Arabien shifted last evening from the Portland mill to the plant of the North Pacific Lumber Company...

Through the fact one of her mooring lines fouled her propeller the Royal Mail liner Vestalia was held at Tacoma several hours Monday until a diver could disengage the seven-inch Manila rope...

Members of the harbor patrol force, which has to do with delivering hose so that ships can be reached from hydrants on and near docks...

Work is about ended on the latest marine venture of Captain Hendrick, which is a passenger launch to be used on the run formerly covered by the Mildred II...

Plans under consideration for repairing and overhauling the steamer Elmore...

Some material being excavated at the foot of the slip, where heavy foundations will stand, is being dumped into the river so that the resting place of piling will be made more secure...

Some material being excavated at the foot of the slip, where heavy foundations will stand, is being dumped into the river so that the resting place of piling will be made more secure...

Some material being excavated at the foot of the slip, where heavy foundations will stand, is being dumped into the river so that the resting place of piling will be made more secure...

Some material being excavated at the foot of the slip, where heavy foundations will stand, is being dumped into the river so that the resting place of piling will be made more secure...

Some material being excavated at the foot of the slip, where heavy foundations will stand, is being dumped into the river so that the resting place of piling will be made more secure...

Some material being excavated at the foot of the slip, where heavy foundations will stand, is being dumped into the river so that the resting place of piling will be made more secure...

Some material being excavated at the foot of the slip, where heavy foundations will stand, is being dumped into the river so that the resting place of piling will be made more secure...

Some material being excavated at the foot of the slip, where heavy foundations will stand, is being dumped into the river so that the resting place of piling will be made more secure...

Some material being excavated at the foot of the slip, where heavy foundations will stand, is being dumped into the river so that the resting place of piling will be made more secure...

Some material being excavated at the foot of the slip, where heavy foundations will stand, is being dumped into the river so that the resting place of piling will be made more secure...

Some material being excavated at the foot of the slip, where heavy foundations will stand, is being dumped into the river so that the resting place of piling will be made more secure...

Some material being excavated at the foot of the slip, where heavy foundations will stand, is being dumped into the river so that the resting place of piling will be made more secure...

Some material being excavated at the foot of the slip, where heavy foundations will stand, is being dumped into the river so that the resting place of piling will be made more secure...

Some material being excavated at the foot of the slip, where heavy foundations will stand, is being dumped into the river so that the resting place of piling will be made more secure...

Some material being excavated at the foot of the slip, where heavy foundations will stand, is being dumped into the river so that the resting place of piling will be made more secure...

Some material being excavated at the foot of the slip, where heavy foundations will stand, is being dumped into the river so that the resting place of piling will be made more secure...

Some material being excavated at the foot of the slip, where heavy foundations will stand, is being dumped into the river so that the resting place of piling will be made more secure...

Important Announcement

Beginning September 21, 1913

The Oregonian

Will Add to Its Other Features the

SEMI-MONTHLY MAGAZINE

A Beautifully Printed Magazine, Brimful of Fiction and Special Articles by the Most Prominent Authors and Writers in the United States...

AUTHORS—Richard Harding Davis, Owen Johnson, Lillian Bennet-Thompson, James Hopper, Maurice Le Blanc, Hesketh Prichard, Grace Sartwell Mason...

ARTISTS—Howard Chandler Christy, Charles Dana Gibson, W. T. Smedley, Albert Sterner, C. Coles Phillips, J. N. Marchand, B. Cory Kilvert, E. P. Upjohn...

SPECIAL ARTICLES—Hon. Champ Clark, Samuel Merwin, Arthur I. Street, Admiral Dewey, H. Addington Bruce, Edward Lyell Fox, Harris Dickson...

These Authors, Artists and Special Writers are all contributing to the highest class and highest-priced monthly and weekly magazines published in the United States...

- "The Big Ballad Hit," by Helen Van Campen. Illustrations by C. F. Miller. "The Theater Nuisance," by David Warfield. "The Girl With a Past," by Kate Masterson. Illustrations by Armand Both. "Retrospection," by Richard Le Gallienne. "Teamwork in the Flowery Republic," by Carl Crow. "Fetters," by Lillian Bennet-Thompson. Illustrated by Wilson Dexter. "What Next!," cover designed by Henry J. Peck. "New Wrinkles."

Big Features—Great Authors—Remember the Date, Sept. 21st

Order From Your Newsdealer Today—Now

Sue H. Elmore, which has been on the Portland-Tillamook route almost constantly since she was built in 1909...

Movements of Vessels. PORTLAND, Sept. 16.—Arrived—British steamer Colusa, from Victoria...

JETTY PLANT TRANSFER FAST. If Channel Is Open Rock Can Be Dumped November 1.

Boilers that were used on the Fort Stevens dock for supplying power in operating derricks handling rock...

The Arabien shifted last evening from the Portland mill to the plant of the North Pacific Lumber Company...

Through the fact one of her mooring lines fouled her propeller the Royal Mail liner Vestalia was held at Tacoma several hours Monday until a diver could disengage the seven-inch Manila rope...

Members of the harbor patrol force, which has to do with delivering hose so that ships can be reached from hydrants on and near docks...

Work is about ended on the latest marine venture of Captain Hendrick, which is a passenger launch to be used on the run formerly covered by the Mildred II...

Plans under consideration for repairing and overhauling the steamer Elmore...

morning. The crew was paid off yesterday. They signed here for the round voyage to Antofagasta, and the vessel will be loaded with lumber again for the same destination.

Movements of Vessels. PORTLAND, Sept. 16.—Arrived—British steamer Colusa, from Victoria...

JETTY PLANT TRANSFER FAST. If Channel Is Open Rock Can Be Dumped November 1.

Boilers that were used on the Fort Stevens dock for supplying power in operating derricks handling rock...

The Arabien shifted last evening from the Portland mill to the plant of the North Pacific Lumber Company...

Through the fact one of her mooring lines fouled her propeller the Royal Mail liner Vestalia was held at Tacoma several hours Monday until a diver could disengage the seven-inch Manila rope...

Members of the harbor patrol force, which has to do with delivering hose so that ships can be reached from hydrants on and near docks...

Work is about ended on the latest marine venture of Captain Hendrick, which is a passenger launch to be used on the run formerly covered by the Mildred II...

Plans under consideration for repairing and overhauling the steamer Elmore...

SCHOOLS AND COLLEGES. Business and Trade Schools. Accountancy, Automobile, Bookkeeping, Bookbinding, Carpentry, Concrete Const., Electricity, Plumbing, Salesmanship, Show-card Writing, Surveying, Telegraphy, Typing, Wireless Telegraphy.

Electrical Schools. Electrical Engineering, Electrical Estimating, Electrical Maintenance, Electricity as a Vocation, Radio Engineering, Telephone and Telegraphing, Telegraphy and Train Dispatching.

Automobile School. \$10,000 Equipment, I. Shop Repair, II. Theory instruction, III. Roadwork, IV. Motor Mechanic, V. Automobile Law, VI. Automobile Insurance, VII. Automobile Sales, VIII. Automobile Inspection, IX. Automobile Accident Investigation, X. Automobile Law.

Mother's Friend in Every Home. Comfort and Safety Assured Before the Arrival of the Stork. In thousands of American homes there is a bottle of Mother's Friend that has aided many a woman through the trying moments of her life. Mother's Friend is an external remedy, and not only banishes all distress in advance, but assures a speedy recovery for the mother. Thus she becomes a healthy woman with all her strength preserved to thoroughly enjoy the rearing of her child. Mother's Friend can be had at any drug store at \$1.00 a bottle. Write to Bradfield Regulator Co., 225 Lamar Bldg., Atlanta, Ga., for their free book. Write today. It is most instructive.