ANGELS ARE GIVEN SEVERE WALLOPING

Hi West After Long Rest Toys With Dillon Crew—Final Score 9-1.

BEAVERS HIT RYAN HARD

Arthur Kores Spiked in Hand When Howard Slides Into Second and and Will Be Out for Few Days. Maggart Injures Ankle.

Pacific Coast League Standings.

	W	L	PC		W	L	PC
Portland..	72	57	.558	Los Ang...	67	70	.489
Sacr'm'nto	67	63	.515	San Fran..	67	72	.482
Venice....	70	70	.500	Oakland...	64	75	.460

Yesterday's Results.

At Portland—Portland 9, Los Angeles 1.
At Venice—Venice 2, Sacramento 0.
At Oakland—San Francisco 7, Oakland 4.

BY ROSCOE FAWCETT.

Portland's Coast League hopes prodded Jack Ryan until he was dizzy at Recreation Park yesterday, the general impression of 2500 fans being that the Beavers won by a score of 9 to 1. Poor Jack didn't seem to have a thing except a dark tan and a solemn look. You could count the stitches on the ball from King's Heights. The Mackmen whacked out 17 lusty clouts, the bombardment making almost as much noise as Thaw's millions at Matteawan.

Concerning the lone Los Angeles tally, drop a letter to Hi West and he'll tell you something about pitching. Hi had a stitch in his arm for three weeks, but he ripped the bastings yesterday and held the visitors up like a bevy of highwaymen at work in Sullivan's Gulch.

In most approved yegg style, Hi gave the Angels time to tuck their hits and other valuables down their shoe tops. And they must have remained there, because only five scattered blows showed up off West in seven innings. Hi then remembered a date with his wife for 5 o'clock and, after calling an attorney and a doctor, West willed the game to Higginbotham.

Kores Will Be Out Week.

The physician was not for West, but for Shortstop Kores. Arthur will be out of the game for a week as a result of a severe spike gash on his right hand. Howard slid into the Dutchman at second base early in the eighth, and his cleats tore almost half an acre of flesh off the back of Kores' nude flipper. McCormick finished at short.

But that wasn't the only accident which contributed to the odor of iodoform. Hari Maggart stretched the ligaments in his left ankle while running after one of the numerous biffs to the outlying suburbs and Art Krueger held down the center patch the last couple of stanzas. Krueger's debut explains why the Angel hit total shows seven in the box score instead of six. Bill Rodgers was wearing his Christmas clothes and when Arthur banged a drive past second base old tillicum Bill made no attempt to trap it.

But nobody objected to the vaudeville, because we had 'em licked at that stage, 5-1. And, anyway, when outfielders run their legs off as did Dillon's crew yesterday, they deserve all the donations a charitable public can spare.

Entire Club Hitting.

Elmer Lober, as usual, manipulated some gaudy performing. "Pop" Dillon must get more dill every time he glimpses his castoff protege. Not satisfied with cracking two hits Wednesday, the blond thatch came back yesterday with three smoking swats and finished with a gorgeous catch in left field that capped the climax.

Lober's circus stunt consisted in pulling down, with one hand, Wotell's long foul drive. He crashed headlong into the grandstand in so doing, but hung tenaciously to the leather.

Chadbourne secured three hits in five trips, Derrick three in four, Rodgers three in four, Lober three in four and Lindsay two in four. The boys are swiping Ty Cobb's stuff. Ryan's worst inning was the seventh, when five hits tallied four runners.

The series now stands two games for Portland, one for the Angels. Score:

Los Angeles—	B	H	O	A	E	Portland—	B	H	O	A	E
Page,2....	4	1	3	2	0	Chadb'e,m.	5	3	4	0	0
Wotell,l..	4	0	2	0	1	Derrick,1.	4	3	7	1	0
Moore,l...	3	1	11	1	0	Rodgers,2.	4	3	4	4	0
Magg't,m.	3	1	0	0	1	Lindsay,3.	4	2	0	2	0
Howard,r.	3	0	0	1	1	Doane,r...	5	1	0	0	0
Johnson,s.	2	0	1	3	0	Kores,s....	2	1	3	1	0
Metzger,d.	4	1	0	2	0	Lober,l...	4	3	3	0	0
Arbog'st,c	2	0	0	0	1	Berry,c...	4	1	4	2	0
Ryan,p...	3	2	2	1	0	West,p....	3	0	0	2	0
Krueg'r,m	1	1	2	0	0	McCor'ck,s	2	0	2	1	0
Byrnes,c..	1	0	0	0	0	Higg'm,p.	1	0	0	0	0
Totals..	30	7	24	12	4	Totals..	36	17	27	13	0

Los Angeles	0	0	1	0	0	0	0	0	0	—1
Hits	0	0	3	1	0	1	1	1	1	—7
Portland	2	0	0	0	2	1	4	0	*	—9
Hits	3	1	0	1	3	3	5	1	*	—17

Runs—Page, Chadbourne 3, Derrick 2, Rodgers 2, Lindsay, Doane. Struck out—By West 3. Bases on balls—Off Ryan 1, off West 4. Two-base hits—Chadbourne 2, Lindsay, Moore, Rodgers. Double plays—Johnson to Moore; McCormick to Rodgers to Derick; Lindsay to Rodgers to Derrick. Sacrifice hits—Johnson, Doane. Sacrifice fly—Derrick. Stolen bases—Maggart. Hit by pitched balls—Johnson, by West; Ryan, by Higginbotham. Passed ball—Byrnes. Wild pitches—West, Ryan. Innings pitched—By West, 7. Base hits—Off West 5, runs 1. Time of game—1:50. Umpires—Finney and Phyle.

Notes of the Game.

Jimmy Byrnes caught the last part of the game for Los Angeles, Arbogast retiring when the game was past redemption. Jimmy has filled in well for the Angels.

Kores started with a couple of fancy plays before being put on the shelf.

McCredie told West to quit if his arm was tiring and Hi decided that discretion was the better part of valor. His arm seems entirely to have recovered its old-time snap.

Higginbotham or Hagerman will hurl for Portland today, probably opposing Tozer.

Rodgers pulled off a couple of nifty maneuvers around second. In the third, he knocked down Maggart's single with one hand and sold Moore at third base.

Kores was robbed of another hit by that pestiferous person, Page. Littly Pagey has beaten the boys to a half dozen clouts this week by psychologically wrapping one or the other hand around the globula.

The game started 15 minutes late, owing to the circus. Today's matinee also is scheduled for 3:30 o'clock.

Claude Berry is catching great ball for the Beavers. He will have a laugh coming at the end of the year if Portland finishes in front with the Seals back in the second division.

Manager Dillon must have held a grouch against Ryan to leave him in under a 17-hit avalanche. This is the same Ryan who held the Beavers to one run in four or five games in a row earlier in the year. Portland made up strong for the no-hit, no-run beating Jack dealt them during that period of depression.

VENICE WINS WITH ONE HIT

Klawitter Pitches Sensational Ball but Teammates Can't Score.

LOS ANGELES, Aug. 21.—In spite of "Dutch" Klawitter's sensational pitching today, his teammates could not overcome a two-run lead after the first inning, nor could Venice increase its advantage, and thus the game ended. Klawitter allowed but one hit, a double by Kane in the first.

Koestner, likewise, twirled a great game. He yielded four safeties, all of them scattered.

In the first inning Carlisle walked, Kane doubled and Carlisle pulled up at third. While Stark and Tennant were disposing of Brashear, Carlisle crossed the plate. Kane followed him a moment later when "Pep" Young heaved a wild one to first after stopping O'Rourke's grounder.

Jack Bliss was forced to retire when he was injured by a foul tip in the first inning. Score:

Sacramento—	B	H	O	A	E	Venice—	B	H	O	A	E
Young,s..	3	2	2	2	1	Carlisle,l.	1	0	1	1	0
Lewis,l...	3	1	3	0	0	Kane,m...	3	1	2	0	0
Moran,m.	4	0	1	0	0	Meloan,r..	3	0	2	0	0
Shinn,r...	2	1	1	0	0	Brash'r,2.	3	0	3	4	1
Tennant,1	3	0	13	0	0	O'Rourke,s	3	0	1	2	0
Hallinan,3	3	0	1	2	0	Litschi,3...	3	0	0	1	0
Kl'w'ter,p	2	0	0	0	0	Patterson,1	3	0	12	1	0
Bliss,c...	0	0	0	0	0	Elliott,c..	3	0	5	2	0
Lynn,c...	3	0	3	1	0	Koestner,p	3	0	0	2	0
Stark,2...	1	0	1	5	0						
Totals..	26	4	24	10	1	Totals..	25	1	27	13	1

Sacramento	0	0	0	0	0	0	0	0	0	—0
Hits	1	0	1	0	0	0	1	1	0	—4
Venice	1	0	0	0	0	0	0	0	*	—2
Hits	1	0	0	0	0	0	0	0	*	—1

Runs—Carlisle, Kane. Two-base hit—Kane. Sacrifice hits—Lewis, Young. Stolen bases—O'Rourke. Bases on balls—Off Klawitter 2, off Koestner 1. Struck out—By Klawitter 3, by Koestner 2. Double plays—Brashear to Patterson; Brashear to Patterson to O'Rourke. Passed ball—Bliss. Hit by pitcher—Shinn. Time—1:30. Umpires—McCarthy and Held.

SEALS HIT KILLILAY HARD

Leifield Pitches Tight Ball and Oakland Loses, 4-7.

OAKLAND, Cal., Aug. 21.—Killilay, pitching for Oakland, fell a victim to San Francisco batsmen in the opening inning of today's game when he was hammered for six runs, three of which were scored on Schmidt's home run. The final score was San Francisco 7, Oakland 4.

Killilay was taken out of the box in the seventh inning and Pernoll took his place. Leifield pitched tight baseball for the Seals in all but the seventh and ninth, the innings in which the Oaks got their four tallies. Score:

Oakland—	B	H	O	A	E	San Francisco—	B	H	O	A	E
Leard,2..	5	1	1	1	0	Mund'rff,r	3	0	3	0	0
Schirm,l..	4	1	3	0	0	McArdle,l.	3	2	14	1	0
Gardner,1	4	0	10	1	0	Johns'n,m	3	1	2	0	0
Coy,r.....	4	1	1	0	0	Schaller,1.	3	0	2	0	0
Hetling,3.	3	0	0	4	0	Downs,2..	4	1	0	1	0
Kaylor,m.	3	0	2	0	0	Corhan,s..	4	1	2	2	0
Cook,s....	4	1	1	4	1	Cartwr't,3	2	0	0	2	0
Mitze,c...	4	1	5	0	0	Schmidt,c.	3	1	3	0	0
Killilay,p.	2	1	0	1	0	Leifield,p.	4	0	1	5	0
*Ness....	1	1	0	0	0						
Pernoll,p.	1	1	0	1	0						
**Guest..	1	1	0	0	0						
Totals..	36	9	24	12	1	Totals..	29	6	27	16	0

*Batted for Killilay in seventh.
**Batted for Kaylor in ninth.

Oakland	0	0	0	0	0	0	2	0	2	—4
Hits	0	0	0	1	0	1	4	0	2	—8
San Francisco	0	0	0	1	0	0	0	*	*	—7
Hits	4	1	0	1	0	0	0	0	*	—6

Runs—Coy, Hetling, Cook, Guest, Mundorff, McArdle, Schaller, Corhan, Cartwright, Schmidt. Seven runs 7 hits off Killilay in 6 innings; charge defeat to Killilay. Stolen bases—Mundorff, McArdle, Schaller 2, Downs. Home run—Schmidt. Two-base hits—Corhan, McArdle, Guest. Sacrifice hit—Schmidt. First on balls—Off Killilay 4, off Leifield 1, off Pernoll 1. Struck out—By Killilay 2, by Leifield 1, by Pernoll 1. Hit by pitcher—Johnston, by Pernoll. Earned runs—Oakland 2. Left on bases—Oakland 6, San Francisco 5. Time—1:35. Umpires—Bush.

Sporting Sparks

THAT $18,500 which the White Sox paid for Larry Chappell would have bought 360,000 nickel smokes or about 220 pounds of Texas steer.

* * *

The professors of some of the Eastern colleges are opposed to the proposed "cutting out" of slang in baseball write-ups. Comiskey wants plain English, but the "profs" deplore the possible elimination of slang. Something to be said for both sides. The change, hit to "bingle" and ball to "pill" breaks the monotony. Speaking in Websterian English the account might read: "Second batsman, genus Cobb, specimen Tyrus, caused spherical conglomeration of molecular substance (forming ball) to transpose itself to furthest limit of play enclosure by concussion or collision with heavy piece of timber, usually ash, held by aforesaid Cobb. Said concussion caused another species (baseballist) to make circuit of sack marking corners of survey of field." All of which could be said: "Three-bagger by Cobb scored man on first."

* * *

Howard, take notice: "The Germantown Boys' Club baseball team ran short of players and put in Dorothy Moylan at short. She accepted 11 chances without an error and then made two home runs, two two-baggers and two singles in seven times up."

* * *

A news item in a San Francisco paper reads: "Ten yachts anchored off McNear's last night, enjoyed one of the most pleasant cruises of the season." Several of us enjoyed one of the same order the other night. The motorboat never left the dock and the engineer declared the next day that he was stiff all over from running that boat, and it really had a motor.

* * *

Wallace F. Johnson, the Philadelphia tennis crack, had more trouble with customs officers because of his tennis trophies won in England than Gaby Did-slide, or whatever her name is, on all her jewels.

PORTLAND-LOS ANGELES BALL SCENES CAUGHT BY THE CAMERA YESTERDAY WHEN THE PHOTOGRAPHER GOT INTO THE WRONG CIRCUS GROUNDS.

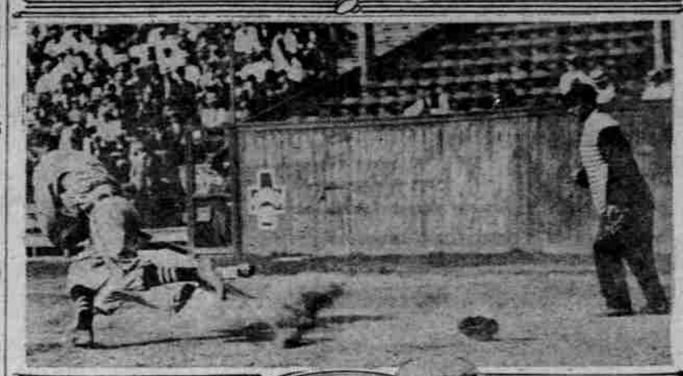

BOISE DROPS ANOTHER

BUCKS TAKE THREE STRAIGHT FROM IRRIGATORS.

Braves, With Changed Lineup, Completely Routed by Walla Walla, Losing 4-9.

Walla Walla, by defeating North Yakima, in the Western Tri-State League, yesterday, climbed back into second place, and at the same time Pendleton pulled Boise down another notch. The scores were: Walla Walla 9, North Yakima 4; Pendleton 4, Boise 0.

At Pendleton, Berger was in great form, and Pendleton made it three straight. The Irrigators could not connect at the right time. Loose baserunning held the Bucks down, as they had many opportunities to get around for additional scores. Pendleton won by straight hitting. Umpire Jimmie Richardson was hit in the head by a thrown ball in the fifth inning and retired. Melter and Welch did the umpiring during the rest of the game. The score:

	R.	H.	E.		R.	H.	E.
Boise.....	0	6	1	Pendleton...	4	10	1

Batteries—Hall and Gard; Berger and Haworth.

At Walla Walla the Braves were completely routed and demoralized when Netzel was fired from the grounds in the fifth for disputing a decision, and the Yakima lineup changed in four places. The team played listless ball, even though Taylor tied the score in the sixth with a two-bagger. Misplay followed misplay, while the Bears kept hammering Kile, who was pitching a good game, but who finally lost heart. The feature of the game was a home run by Davis. Davis also got a three-bagger, as did Martini. Taylor was the only Brave to get an extra base hit. Score:

	R.	H.	E.		R.	H.	E.
N. Yakima..	4	5	4	W'lla W'lla.	9	12	2

Batteries—Kile and Taylor; Berger and Johnson.

Solomon and Johnston to Play.

Henry Solomon, who successfully defended his title of Northwest three-cushion billiard champion against Walter Johnston, the Los Angeles billiard expert, has been rematched with Johnston for a game tonight. This is to be an even match game, 50 point, call-shot, which the players believe to be the first match of its kind in the Northwest. The game will be played at the Columbia parlors, Sixth and Washington.

Baseball Statistics

STANDINGS OF THE TEAMS.

National League.

	W	L	PC		W	L	PC
New York.	78	35	.690	Brooklyn..	50	60	.455
Philadel...	65	42	.607	Boston.....	47	64	.424
Chicago...	62	53	.539	Cincinnati.	47	72	.395
Pittsburg..	60	53	.531	St. Louis..	43	73	.371

American League.

Philadel..	76	38	.667	Boston.....	54	58	.482
Cleveland.	69	47	.595	Detroit....	47	67	.423
Washing'n.	64	49	.566	St. Louis..	47	74	.388
Chicago...	63	56	.529	New York.	38	71	.349

American Association.

Milwaukee	74	52	.587	Toledo.....	57	67	.460
Minneap...	72	54	.571	St. Paul...	56	67	.455
Columbus.	70	56	.556	Kan. City..	56	70	.444
Louisville.	69	56	.552	Indianap...	56	78	.371

Western Tri-State.

Boise.....	23	16	.590	N. Yakima	20	19	.513
Walla Wa.	20	19	.513	Pendleton..	15	24	.385

Yesterday's Results.

American Association—Toledo-Columbus game postponed, rain; Minneapolis 9, Milwaukee 2; Kansas City 6, St. Paul 5; Indianapolis 5, Louisville 4 (10 innings).

Western League—Denver 1-8, Des Moines 2-4; Omaha 6-5, Wichita 3-6; Lincoln 5-1, Sioux City 4-3; St. Joseph 10, Topeka 1.

Southern League—Birmingham 3-3, New Orleans 1-0; Atlanta 8-3, Montgomery 3-6; Mobile 4, Nashville 3; Memphis-Chattanooga game postponed, rain.

Games Scheduled Today.

Pacific Coast League—Los Angeles at Portland; Sacramento at Venice; Oakland at San Francisco.

Northwestern League—Portland at Victoria; Seattle at Vancouver; Tacoma at Spokane.

How the Series Stand.

Pacific Coast League—Portland 2 games, Los Angeles 1 game; Venice 2 games, Sacramento 1 game; San Francisco 3 games, Oakland no game.

Northwestern League—Victoria 4 games, Portland no game; Vancouver 3 games, Seattle 1 game; Spokane 3 games, Tacoma 1 game.

Portland Batting Averages.

Pacific Coast—	Ab.	H.	Av.	Northwestern—	Ab.	H.	Av.
Doane....	365	127	.317	Mays.....	61	23	.377
H'g'them.	98	31	.317	Eastley...	69	22	.318
Lober....	321	100	.311	Heilmann.	285	86	.301
Lindsay...	318	100	.311	Mahoney..	339	95	.280
Krause...	74	23	.305	Mohler....	405	110	.271
Fisher....	243	73	.302	Guisni....	236	66	.265
Rodgers..	516	146	.283	Callahan..	137	36	.263
Speas....	202	57	.282	Melchior..	431	113	.262
Kores....	422	121	.286	Bancroft..	265	101	.265
Ch'bourne	540	145	.268	Murray...	185	46	.248
James....	75	20	.266	Williams..	224	52	.232
Derrick...	342	91	.266	Coltrin...	304	72	.234
Berry....	191	47	.246	Todd.....	15	3	.200
McC'mick	294	44	.219	Hynes.....	49	9	.183
Krapp...	51	10	.196	King.....	42	6	.142
West....	78	10	.128	Marilmon.	48	7	.146
Hagerm'n	41	4	.097	Carson....	1	0	.000
McCredie	1	0	.000				

SWAIN'S HOME RUNS BEAT COLTS AGAIN

Big Left-Fielder Doubles Bancroft, Helping Kantlehner Out of Hole.

HYNES AND TODD PITCH

Portland Team, With Ten Hits and Assisted by Four Errors by Bees' Infield, Unable to Break Losing Streak.

Northwestern League Standings.

	W.	L.	PC.		W.	L.	PC.
Vancouver.	73	53	.586	Victoria....	63	67	.485
Portland..	67	55	.549	Tacoma....	58	73	.443
Seattle....	70	60	.538	Spokane....	51	76	.402

Yesterday's Results.

At Victoria—Victoria 6, Portland 3.
At Vancouver—Vancouver 13, Seattle 1.
At Spokane—Spokane 3, Tacoma 1.

VICTORIA, Aug. 21.—Two home runs by Charlie Swain, coming at opportune times, won today's game for Victoria 6 to 3. Swain's record is now 25 homers, just two less than the league record of 27, set up by Arthur Bues in 1911 when he was with Seattle.

Swain also pulled Kantlehner out of a nasty hole in the first inning by doubling Bancroft at second with a fine throw. Score:

Portland—	B	H	O	A	E	Victoria—	B	H	O	A	E
Bancroft,s	5	1	5	2	0	Crum,m...	5	1	1	0	0
Guigni,m.	3	2	2	0	0	Rawlings,2	4	0	2	0	2
Melchior,r	4	1	2	0	0	Alberta,r..	4	0	0	0	0
Mahoney,l	4	1	3	0	0	Meek,1....	3	2	9	1	1
Mohler,2..	4	1	4	2	1	Swain,l....	3	2	3	1	0
Heilman,1	4	1	6	1	0	Delmas,s..	3	2	3	3	0
Coltrin,3..	4	2	1	1	0	Lamb,3...	3	2	2	2	1
Willi'ms,c	2	0	1	1	0	Shea,c....	3	1	7	0	0
King,c....	1	0	0	0	0	Kantle'r,p.	3	0	0	4	0
Hynes,p..	1	0	0	2	0						
Todd,p....	3	0	0	1	0						
*Eastley..	1	1	0	0	0						
Totals..	37	10	24	10	1	Totals..	31	10	27	11	4

*Batted for Melchior in ninth.

Portland	1	0	2	0	0	0	0	0	0	—3
Victoria	0	1	3	0	0	0	2	0	*	—6

Runs—Bancroft, Guigni, Melchior, Meek 2, Swain 3, Delmas. Sacrifice hits—Rawlings, Lamb, Shea, Mahoney. Stolen base—Guigni. Double plays—Swain to Delmas; Meek to Delmas to Meek. Struck out—By Kantlehner 7, by Todd 1. Bases on balls—Off Kantlehner 2, off Hynes 1, off Todd 1. Hit by pitcher—Swain, by Hynes; Delmas, by Hynes. Innings pitched—By Hynes 3, runs 4; charge defeat to Hynes. Time—1:48. Umpire—Casey.

DOUGLASS MYSTERY TO TIGERS

Ex-Seal Assisted by Wagner's Betting Beats Tacoma, 3-1.

SPOKANE, Aug. 21.—Douglass and Wagner proved too strong a combination for Tacoma today and the locals won by a score of 3 to 1. Douglass allowed but three hits and struck out 11 men.

Wagner figured strongly in the run getting for Spokane, driving in two of the runs with timely hits and scoring the other on his triple. Kraft pitched well after the first inning, but was taken out in the seventh to make way for a pinch hitter. Score:

Tacoma—	B	H	O	A	E	Spokane—	B	H	O	A	E
Henstling,s	4	0	0	3	0	Wuffli,2..	4	1	0	1	0
Million,l..	4	0	0	0	0	McCarl,1..	4	0	8	0	0
Fries,m...	4	1	1	0	0	Wagner,r.	4	3	2	0	0
Holder'n,1	2	0	8	0	0	Brown,2..	4	0	0	0	0
Neigh'b'r	4	2	1	0	0	Lynch,m..	3	0	2	1	0
Keller,2..	4	0	6	4	0	Altman,3..	2	0	3	0	1
M'Mullen,3	3	0	2	4	0	Fitzsim's,s	3	1	2	3	0
Crisp,c....	3	0	5	1	1	Hannah,c.	1	0	10	1	0
Kraft,p...	2	0	1	1	0	Douglass,p	3	0	0	1	0
Harris*...	1	0	0	0	0						
Belford,p.	0	0	0	0	0						
Lanham**	1	0	0	0	0						
Totals...	32	3	24	13	2	Totals..	28	5	27	7	1

*Batted for Kraft in eighth.
**Batted for Holderman in ninth.

Tacoma	0	0	0	1	0	0	0	0	0	—1
Spokane	2	0	0	0	0	0	0	1	*	—3

Runs—Holderman, Wuffli, McCarl, Wagner. Three-base hit—Neighbors. Double plays—Henslling to Keller to Holderman. Passed ball—Crisp. Hit by pitcher—By Kraft. Lynch; Altman, by Hannah. Wild pitch—Douglass. Stolen bases—Lynch, Altman, Fries. Bases on balls—Off Kraft 1, off Douglass 2. Struck out—By Kraft 2, by Douglass 11, by Belford 1. Hits—Off Kraft 4 in 7 innings, off Belford 1 in 1. Left on bases—Tacoma 6, Spokane 3. Time of game—1:40. Umpire—Ostdiek.

SEATTLE PITCHERS POUNDED

Vancouver Piles Up 13 Runs Against Three Giant Twirlers.

VANCOUVER, B. C., Aug. 21.—Everybody on the local team hit the ball hard today and before Raymond could find a pitcher with enough on the ball to stop the swatfest Vancouver had amassed enough runs to win any ordinary baseball game.

The visitors played a poor game behind their twirlers. Ingersoll's pitching was most effective and but for two battery errors in the eighth would have secured him a shutout. Walsh's home run over the right-center field fence after Kelly had walked three men, was the feature. The score:

Vancouver—	B	H	O	A	E	Seattle—	B	H	O	A	E
Brinker,l	4	3	2	0	1	Shaw,r....	5	1	1	0	0
Bennett,2	4	2	2	3	0	Jackson,l	4	1	11	0	2
Kippert,m	4	2	4	0	0	James,3..	3	1	0	4	0
Konnick,c	2	1	4	0	0	Strait,1...	3	0	1	0	1
Scharn'r,s	3	1	4	4	1	Cadman,c	4	0	2	0	0
Walsh,1..	5	1	8	0	0	Brown,2..	4	1	3	4	2
Frisk,r...	3	1	1	0	0	Killilay,m	3	0	0	0	0
Heister,3	5	1	0	3	0	Ray'ond,s	4	1	0	4	1
Ingers'll,p	4	2	0	1	1	Kelly,p...	0	0	0	0	0
Grindell,c	2	1	0	0	0	Toner,p..	0	0	0	0	0
						Gipe,p....	3	1	0	0	0
Totals	36	14	27	11	3	Totals.	35	6	23	12	6

Bennett out, hit by batted ball.

Vancouver	4	3	0	0	0	1	0	*	*	—13
Seattle	0	0	0	0	0	0	1	0	—	1

Runs—Brinker 3, Bennett 2, Kippert, Konnick 2, Scharnweber, Walsh, Frisk, Heister, Ingersoll, Jackson. Two-base hits—Frisk, James, Raymond, Shaw. Three-base hit—Brinker. Home run—Walsh. Sacrifice hits—Bennett, Kippert, Jackson. Sacrifice fly—Scharnweber. Double plays—Bennett to Scharnweber to Walsh; Raymond to Brown to Jackson. Pitchers' summary—Four runs, 1 hit off Kelly in 2-3 inning; 8 runs, 9 hits off Toner in 2 2-3 innings; one run, four hits off Gipe in 4 2-3 innings. Charge defeat to Kelly. Passed ball—Grindell. Wild pitch—Ingersoll. Bases on balls—Off Ingersoll 2, off Kelly 3, off Toner 2. Struck out—By Ingersoll 4, by Toner 2. Left on bases—Vancouver 7, Seattle 9. Stolen bases—Bennett, Kippert, Konnick, Heister. Time—1:50. Umpire—Toman.

MADDEN MAY GET MATCH

Tommy Tracey Would Get Bout for His Man at Roundup.

Desiring to get the match with Larry Madden at the Pendleton Roundup, Tommy Tracey, Jack Root's manager, has offered to post any amount as a side bet that Root will be returned the winner. As yet no one has been matched with the big local policeman, but present indications points toward Root over Eddie Hagen, the Seattle ex-policeman.

Previously Jack King, who is Madden's trainer and manager, asserted his desire to post a side bet with Tracey, but no definite arrangements have been completed.

Berlin.—The International Amateur Athletic Federation has been formally organized. The United States, Great Britain, Canada, Austria, South Africa, Egypt, Belgium, France, Norway, Sweden, Denmark, Finland, Germany, Hungary, Australia and Switzerland are the charter members. Nineteen states, including South American countries, have been invited to join.

WOODARD CLARKE & CO.
America's Largest Drug Store
Alder at West Park

We give S. & H. Green Trading Stamps. See coupon for extra stamps

Mark Cross Gloves
Just received a new shipment of these famous gloves. All the latest styles. Call and see them.

JAP-A-LAC MAKES OLD THINGS NEW
EVERY COLOR IN STOCK
ALL SIZE CANS AND A COLOR FOR EVERY PURPOSE

WOODARD, CLARKE & CO.

Friday and Saturday Blue Tag Bargain Days
Where You See a Blue Tag, There's a Bargain. Reduced Prices in All Departments

Cut Out This Coupon
With your first dollar purchase we give 30 Extra S. & H. Green Trading Stamps and on the balance of purchase we give double stamps. On the first three floors only, Friday and Saturday.

Look for the Blue Tags, There's a Bargain
Friday and Saturday Reduced Prices in All Departments

Perfumes, Drugs
Leather Goods, Patents
Sporting Goods
Candy, Rubber and Art Departments
All Have Blue Tag Bargains

For Your Convenience
Postage stamps, pay city water bills, pay gas bills, American Express money orders, buy your car tickets, both local and suburban, fisherman's license, ladies' rest room on Second Floor.

Modern High-Class Wardrobe Trunks
For Men and Women
A few left at special reduced price.....$26.00
General Purpose Trunks, sizes 32 inches to 40 inches, regular values $15.00 to $18.00. Special.....$9.75

GEERS' ENTRY LOSES

GRATTAN DEFEATS REUSENS IN GRANITE STATE PURSE.

Lady Tipton Easy Winner of American Horsebreeders' Fraternity at Salem Meeting.

SALEM, N. H., Aug. 21.—Walter Cox made one of the best drives of the year at the Grand Circuit meet at Rockingham Park today and won the Granite State, valued at $5000, with Lady Grattan. Reusens, from the Geers stable, had been counted a certain winner of the event.

Lou McDonald outstepped the field in the opening heat with Tommy Horn, though Cox brought Lady Grattan up to a close finish, the first three horses being lapped at the wire. Tommy Horn led to the wire in the second heat, when Lady Grattan nipped him. Reusens was a length back. Lady Grattan led all the way in the third heat. Reusens was running the last 20 yards, but the judges placed him second. In the final heat Lady Grattan broke soon after getting the word and Reusens took the lead in the back stretch. In the last furlong, however, Cox challenged Geers and fairly outraced him.

Tommy Murphy, of New York, never won an easier race than the pacing division of the American Horse Breeder Futurity, wtih Tilly Tipton. Of the $3000 the winner got $2100, while Homer Baughman and Ella K. R. took $450 each.

Bon Ton had no trouble in winning first money in the