FOUR OFFICIALS FOR CITY NAMED

J. R. Hansen Becomes Municipal Engineer Temporarily to Comply With Charter.

DEPUTY ATTORNEY CHOSEN

George W. Caldwell Takes Place of P. S. Willis on Civil Service Commission and Purchasing Agent's Clerk Appointed.

At meetings of the City Commission yesterday four more appointments of city officials were made, to fill vacancies in various departments caused either by the resignation or removal of former incumbents or to fill new positions created. The four are J. R. Hansen, City Engineer; Henry A. Davie, Deputy City Attorney; George W. Caldwell, member of the Municipal Civil Service Commission, and E. W. Charles, chief clerk to Purchasing agent Wood. These appointments and the appointments of Dr. M. B. Marcellus as City Health Officer and Dr. Fred J. Ziegler as City Physician were confirmed.

The appointment of J. R. Hansen as City Engineer probably will be only temporary, the appointment being made by Commissioner Dieck merely to fulfill provisions of the city charter which prescribe certain duties and approvals from the City Engineer which no other official can attend to legally.

Charter Presents Obstacle.

City Engineer Hurlburt, who resigned when he was not reappointed by Commissioner Dieck, left a vacancy which Commissioner Dieck intended to fill himself until the charter obstacle came into the way.

The appointment was made by granting to Mr. Hansen, who has been in the engineer's department for many years, a leave of absence for not more than six months. This retains for him his rank as office engineer, while he serves as City Engineer. His salary will remain at $150 a month, as under the old arrangement, the Commission prescribing that salary for the position of City Engineer temporarily.

Mr. Davie, who was made Deputy City Attorney, has been in Portland 15 months. He came here from San Francisco, where he was engaged in the practice of law with Garrett W. McEnerney, of that city. Upon coming here he entered the law firm of Manning & White and later was office attorney for the First Trust Company.

Caldwell's Post Non-Salaried.

George W. Caldwell, who was given the place of member of the Civil Service Commission, takes the place of P. S. Willis, whose term expired June 30.

Mr. Caldwell has been in Portland many years and has taken an interest and active part in municipal affairs. The position of Civil Service Commissioner carries no salary.

E. W. Charles was employed formerly by the Portland Railway, Light & Power Company in the efficiency department.

The legislative meeting days were changed from Tuesdays to Wednesdays, at 10 A. M.

CHRISTIAN PLAN OFFERED

(Continued from Page One.)

and Christianizing the social order. Included in this we also suggest some elements of the Christian method of political action.

Church Rules Suggested.

"The church is here to witness for God and for his kingdom, to teach men the whole will of God, to infuse the religious spirit into all life, and to unite all the people in behalf of righteousness and peace. In the fulfillment of this mission the following things may well claim attention:

"1. The witness of the church for righteousness, for justice, for equality, for brotherhood in all the relations of society.

"2. Careful instruction of the people in the Christian idea of the state and their social and civic duties.

"3. The co-operation of all the churches in the work of personal evangelism, social service and civic redemption.

"The family is the primary unit of human society, and an important agent in social progress. The church depends upon the family, and exerts its power through it.

Preservation of Family.

"Civil society is grounded upon the family, and rises or falls with it. By their effect upon family life we may measure the defects in the social order and the evil of social vices. That the family may be preserved and may fulfill its function in the world, the following items are essential:

"1. The training of the young in sex hygiene, and the single standard of purity for both sexes.

"2. The preservation of the home against overcrowding, unsanitary and immoral conditions, thus guaranteeing health and decency.

"3. The provision for each child of an adequate physical, mental and moral training to prepare it for life and citizenship.

"4. The education of men and women for marriage and parenthood.

"5. The adoption of uniform laws of the highest standard regulating marriage and divorce.

State Programme Outlined.

"The state, equally with the family and church, is a divine institution, and has a divine meaning and a vital function in the economy of life. It is therefore under obligation not alone to maintain justice, to safeguard human rights, and to conserve human well-being; but also to promote social welfare, to moralize human life, to fulfill the law of Christ, and thus to realize among men the righteousness of the kingdom. In the fulfillment of this mission the following are some of the aims that now claim attention:

"1. The education of the youth in the principles of Christian morality and good citizenship.

"2. The abolition of child labor and the provision for all children of adequate playgrounds.

"3. The extension and improvement of juvenile courts and the reformatory system for all prisoners.

"4. The proper care and treatment of the defective, the insane, the deaf, the epileptic and the feeble minded.

"5. Strict regulation of the hours and conditions of labor for women to safeguard the physical and moral health of the nation.

"6. The protection of workers from dangerous machinery, occupational diseases and mining disasters.

"7. The duty of society to make suitable provision for the old age of workers and for those injured in industry.

"8. One day's rest in seven for all workers.

"9. The principle of conciliation and arbitration in industrial disputes and the creation of proper arbitration boards.

"10. The adoption of such a system of taxation as shall destroy monopoly, equalize the burdens of society and secure to every person the equity of adequate advantages in life.

"11. The conservation and control of all the resources of the earth in the interest of all the people.

"12. Such action as will eliminate the social and moral wastes caused by alcohol, opium and other habit forming drugs.

"13. The suppression of prostitution.

"14. The cleansing and prevention of city slums.

"15. The abatement and prevention of poverty, sickness and crime.

"16. The profit-sharing and labor co-partnership leading to full industrial democracy.

"The kingdom of God includes all people of the earth and the life of the kingdom seeks to realize itself in international relations. It is necessary therefore that Christian principles be interpreted in terms of international life, no less than in terms of church and family life, that thereby the moralization of the world may be insured. In the application of Christian principles to international relations the following action is now required.

"1. The recognition of the fact that nations are moral agents, having a moral responsibility, and should hence be guided in their political, national and international relations by the principles of Christian morality.

Disarmament in View.

"2. The submission of all questions of international dispute to an international court of arbitration and award, thus making possible the disarmament of all the nations.

"3. The acceptance by the nations of the principle that they who are strong should bear the infirmities of weaker peoples, thus rendering the impact of Christian nations upon non-Christian nations helpful and not destructive.

"4. The concerted action of all the Christian powers in the suppression of international trade in alcohol, opium, and unclean literature, and all other things that are socially and morally destructive.

"The principles of Christian citizenship we have started are not merely ideals for political thought but are primarily principles of political action. The items enumerated are intended to define fundamental principles rather than constitute an explicit political programme. We believe, however, that these principles if fully applied will lead to most definite and fruitful results.

"In the application and realization of these principles there are some definite lines of action which are vital. Our work in behalf of the Christianization of the political and social order must move along four lines — education, agitation, legislation and law enforcement.

"We believe that the churches in and through their various agencies and departments should seek to train the people for life and service in the state.

Christian Conferences Urged.

"We recommend that in every state there be a conference of Christian social workers for the consideration of vital measures for agitation and legislation. This conference should include the recognized agencies for the promotion of citizenship and social reform, and should be held under the auspices of the National Reform Association, or some other association of Christian citizens, or social service commissions of the churches. This conference should consider the various subjects that are vital to the welfare of the people and should adopt such measures as are to be promoted by education, agitation, legislation and law enforcement. Provision should also be made for bringing these measures thus approved to the attention of the people and especially to the churches. Beyond all, an effort should be made to unite every agency that is working for human betterment in any one line, that thus the conscience of the people may be massed in support of all approved measures.

"We recommend that the various religious bodies of the world with all National and international agencies of social and political redemption, arrange for an international conference for the consideration of questions of international reform. We request every National religious body in the world to appoint a committee on Christian citizenship and social service. And we urge that an effort be made in a concerted and systematic way to enlist the governments of the earth in all righteous and necessary measures of world progress."

Progress of Japan Cited.

Dr. J. S. Matoda, who spoke in the afternoon session on social conditions in Japan, said that he believed the Japanese people understand the world better than the world understands Japan, and that in Japan a new type of civilization is being developed, which is the composite of what is best not only in the old civilization of the Orient, but what is best in the new civilization of the Occident.

As to the religious life of Japan, he said that the old religion is passing out and that at this time Japan is at the threshold of adoption of a new religious system.

"The house is swept and garnished," he said, "and if Christianity does not come in and take its abode there, it is likely that some other religion may, for a nation cannot live and develop without a religious element in it. Japan is even now Christian in spirit and needs only to be baptized to be Christian in form."

Dr. Lyman E. Davis, of Sharpsburg, Penn., gave an address on the "Moral Evolution of the City."

At the opening of the session the choir of the Japanese Methodist Mission of Portland, sang hymns in the native Japanese tongue. The director of the choir is K. Inaba, of Portland.

Dunn Named Gilliam Judge.

SALEM, Or., July 2.—(Special.)—The Governor has appointed Edward Dunn County Judge of Gilliam County, to succeed Arthur Clark, appointed District Attorney of the Fourth Judicial District, to succeed E. E. Wilson.

GUESTS ARE NOTED

Bishop and Mrs. Scadding Entertain Delegates.

MANY COME FROM ABROAD

Guy Talbot, W. P. Wheelwright and J. Andre Fouilhoux Assist in Receiving Distinguished Foreign Visitors.

Bishop and Mrs. Charles Scadding extended their hospitality yesterday to the visiting delegates of the World's Christian Citizenship convention. The presence of many delegates from Sweden, Norway, Italy, Armenia, China, in fact from about every civilized nation, made it a most notable and interesting occasion.

Guy Talbot, W. D. Wheelwright and J. Andre Fouilhoux assisted the bishop in welcoming the guests, among whom were the distinguished president of the conference, Dr. H. C. Minton, well known on the Pacific Coast, and Dr. James S. Martin, of Pittsburg Pa., the general superintendent. Serving the ices and coffee were Mrs. Guy Talbot, Mrs. E. C. Shevlin and Miss Martha Hoyt.

* * *

Harold M. Taylor, son of George H. Taylor, and Frances Miller, niece of R. B. Miller, were married yesterday morning at 11:30 o'clock at Trinity Chapel, Rev. A. A. Morrison officiating. The bride was beautifully gowned in white charmeuse and carried a bouquet of bride's roses and sweet peas. After the ceremony a breakfast was served at the Portland Hotel. Mr. and Mrs. Taylor will pass their honeymoon in Los Angeles and later make their home in Reno.

* * *

The reception Wednesday afternoon given by Mrs. Joseph Nathan Teal and her sister, Miss Genevieve Thompson, complimenting Mrs. Harold M. Sawyer, was one of the delightful mid-week affairs. Roses used profusely in the drawingroom, Iceland poppies and delphiniums tastefully arranged in the library and dininroom formed the artistic decorative scheme.

Mrs. Gordon Voorhies and Mrs. J. Andre Fouilhoux presided at the samovars and Mrs. Carl Wernicke (Malda Hart) and Mrs. Arthur Murray Sherwood (nee Wilson) served ices. Assisting about the rooms were Mrs. Preston W. Smith, Miss Ella Stephens, Miss Margerie Hoffman, Miss Cully Cook, Miss Clementine Hirsch and Miss Caliesta Stout, of Chicago.

* * *

A pretty 500 party was given yesterday afternoon by Miss Evelina Magruder for a number of girls of the younger set. The house was artistically decorated with crimson rambler and syringa. Miss Magruder's guests were Miss Amy Robinson, Miss Margaret Platt, Miss Linzee King, Miss Ethel Malpas, Miss Margaret Elliott, Miss Mary Moll and Miss Helen Page.

* * *

Miss Sallie Lewis will entertain tonight in honor of Mrs. Jones, of Kansas, who is the guest of Mr. and Mrs. Sherman R. Hall. The guests will motor out to Chanticler Inn, where dinner will be served.

* * *

One of the most successful events of the week was a lawn party given in honor of Miss Bertha S. Hennings Saturday at the home of her parents.

The lawn was attractively decorated with Japanese lanterns. Refreshments were served and games played.

The guests included the Misses Elsy Hennings, Bertha Hennings, Helen Frainey, Catherine Frainey, Addie Thayer, Ruth Sigourney, Donna Sigourney, Grace Dugas, Fern Speer, Violet Grayson, Hazel Melton, Fern Noel, Myrtle Burgess, Maude Gillian, Wanda Becker, Ruth Brady, Pearl Holmboel and Ray Smock, George Marshall, Fred Ellers, Edward Kettleburg, Buddie Saylor, Alfred Smith, Ray Conway, Harold Wilson, George Williams, James McGrath, Cy Manning, Frank Sanson, Ed McGinnis, Ollie Stephens, Bob Ryder, Ed Brown and Lewis Nelson.

Violin selections were played during the evening by the Messrs. Ryder and Stephens.

* * *

John Effinger, of Honolulu, arrived last week on the steamship Wilhelmina. He is accompanied by his wife and his two daughters, Miss Dorothy and Miss Alice. They have come to make an extended tour of the United States. Their first visit is in Portland, where they are guests of Mrs. Effinger's mother, Mrs. George H. Flanders.

* * *

A pretty wedding took place at the home of Mrs. M. C. Alderson, 1208 Belmont street, June 28, when her daughter, Lois, became the wife of Joseph Francis Huggins, son of Mr. and Mrs. J. F. Huggins.

Promptly at 8 o'clock the bridal party entered to the strains of Lohengrin's wedding march, played by a sister of the bride, Mrs. Robert Burkhart, of Albany. The bride was attended by her niece, Miss Geraldine Alderson.

The service was read by Rev. T. L. Jones, of Brownsville, Or., a pioneer colaborer with the bride's father, the late Rev. C. Alderson.

* * *

Mrs. Dixwell Davenport, who made her home in Portland for some time, has gone East to pass the Summer with relatives.

* * *

The Misses Murch entertained informally yesterday afternoon at a prettily appointed tea in honor of Miss Chamberlain, of Pennsylvania, who has been passing the Winter in California. Mrs. Dickson and Miss Addison Jewell presided at the table and Miss Henrietta Failing served punch. About 50 guests called during the afternoon.

* * *

Miss Calista Stout, of Chicago, the house guest of Miss Ruth Teal, was the motif for a box party at the Orpheum, at which Mrs. Frank Gilchrist Owen was hostess. The guests were Miss Nancy Zan, Miss Claire Wilcox, Miss Dorothy Huber, Miss Evelyn Carey and Miss Jean Morrison. After the matinee the party motored to the Waverly Country Club for tea.

* * *

News has reached Portland of the marriage of John Joseph Erkins and Lillian Loretta Lavery, at Saugertied, N. Y., June 28. Mr. Erkins is one of Portland's popular young business men. He is a prominent member of the Elks.

* * *

The members of the Professional Woman's League will be entertained on Saturday afternoon at their regular semi-monthly tea at the Portland Art Museum, Misses Crocker and Jamieson being the hostesses.

* * *

Mrs. John Latta and children left Saturday for their cottage at Gearhart, where they will pass the Summer months.

* * *

Mrs. William Garfield Dunbar gave a theater party Friday afternoon in honor of Miss Helen Mason Standish, whose engagement to Samuel Draper Dunlop was recently announced. Tea followed at the Portland.

* * *

Miss Maud Ainsworth will open her home on Portland Heights tonight for the first of a series of "recitals" to be given by Josephine Large, of Chicago, and Miss Villa Whitney White, of Boston, assisted by Miss Carrie Aiton, of Portland. Miss Large will open this charming series of recitals with a programme—"Music and Pictures."

* * *

Mr. and Mrs. Lucius Allen Lewis, who have been visiting in New York, returned last Saturday.

* * *

E. W. Bowness, of Edmonton, Canada, and Miss Virginia Gravitt, of Los Angeles, were married in Seattle, June 28, at high noon at the First Presbyterian Church, Dr. Matthews officiating. Mr. Bowness was formerly a Portland resident and was employed as manager for the light and power department of the Mt. Hood Railway & Power Company and later as consulting engineer for the Northwestern Electric Company. Miss Gravitt is a Salt Lake society girl, who has been living in Los Angeles for the past six months. They expect to make Edmonton their permanent place of residence.

* * *

Miss Ruth Hansen, daughter of Mr. and Mrs. H. J. Hansen, 703 Glisan street, were married in her parents' home last night at 8 o'clock to Thomas M. Word, Jr., son of Sheriff Word. The couple will go to San Francisco on their wedding trip, and will live in a home which Mr. Word is building at 130 East Twenty-ninth street North.

NEW MEMBER OF CIVIL SERVICE COMMISSION AND CITY ENGINEER.

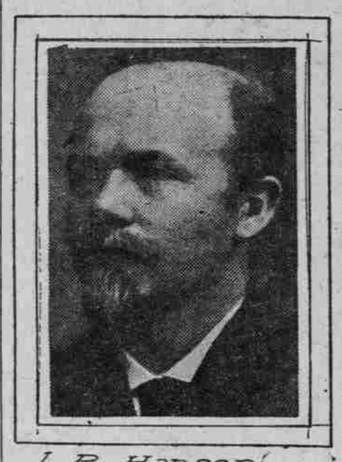

J. R. Hansen

Geo. W. Caldwell

Henry A. Davie, Appointed Deputy City Attorney.

NEW OFFICERS ELECTED

DR. C. T. COOKE HEADS PACIFIC COAST SPECIALISTS.

Oto-Opthalmological Society, in Session Here, Will Complete Programme Today.

Dr. C. T. Cooke, of Seattle, yesterday was elected president of the Pacific Coast Oto-Ophthalmological Society, which is in session here. The other officers chosen were: Edward E. Maxey, Boise, first vice-president; John F. Beaumont, Portland, second vice-president, and Dr. Cullen F. Welty, of San Francisco, secretary and treasurer.

The morning session of the association was occupied by addresses by some of the well-known physicians who are attending. Dr. Ralph A. Fenton, of Portland, read a paper on the treatment of young children. In part he said:

"Children should not be allowed to play with things of too fine a character, and they should not be allowed to read at too early an age. The eye is the most backward of all organs in developing and an ostensibly light injury may do a lot of harm."

The programme today will complete the session of the association. Several of the most important of the papers to be read have been saved until the last day. One of special interest is expected by Dr. James T. Watkins, of San Francisco.

Last night the visitors were guests of the Portland Automobile Club at the house on the Sandy River. Part of yesterday was passed in traveling about the scenic parts of the city, as the guests of the Portland members of the association.

RICH MAN TOLD TO LEAVE

Joe Coach Is Asked to Quit Bandon After Baseball "Frameup."

MARSHFIELD, Or., July 2.—(Special.)—As the result of an alleged betting "frameup" whereby a baseball game was "thrown" to North Bend, business men of Bandon held a mass meeting last night and adopted resolutions asking Joe Coach, one of the wealthiest men in town, to close up his business and leave.

Coach is the son of the late Colonel Coach, who left $500,000 to three children. It is charged that Coach and three other Bandon men formed pools to bet $2000 against their home team and gave Pitcher Osborn $250 to "throw" the game.

Osburn was given a terrific beating by a fan and dismissed from the team. Osborn formally was with Spokane in the Northwestern League and also with the Boise and Salt Lake teams.

Ex-State Representative Bedillion, manager of the Bandon team, headed the petition asking Coach to leave the town.

GRIFFITH LAUDED; JOSSELYN PRAISED

Business Men Welcome New, Speed Old, President of Power Company.

CITY'S ADVANTAGES SHOWN

Head of Traction Corporation Gives Statistics to Prove Portland Is Leading Rivals in All Modern Conveniences.

Portland has more consumers of electricity in proportion to its population than any other city in the United States.

Portland residents can ride farther on a streetcar for a nickel than residents of any other city in the United States with the exception of Chicago, Philadelphia and Brooklyn.

Portland has more miles of street railway trackage per unit of population than any other city in the country, with three exceptions.

These facts were revealed to 150 Portland business men who gathered at the Commercial Club at noon yesterday to pay a farewell tribute to B. S. Josselyn, retiring president of the Portland Railway, Light & Power Company, and to give an expression of welcome and confidence to Franklin T. Griffith, his successor.

Figures Are Revelation.

It was Mr. Griffith himself who furnished the statistics. Mr. Griffith gave other figures that were revelations to his hearers. Portland, he said, in many ways excels all other cities in the country. Mr. Griffith and Mr. Josselyn both were accorded applause when introduced by Edgar B. Piper, toastmaster.

Mr. Josselyn noted the growth of the city in the six years he has been at the head of the company and asserted that in the 41 years of his railroad experience he has found "no place so beautiful, so helpful and so restful."

Since his resignation Mr. Josselyn is said to have had several flattering offers to become connected with some of Portland's financial institutions. A number of proposals to embark in entirely new enterprises also have been made to him. He has no plans for the immediate future.

As president of the Commercial Club Mr. Piper promised the support of the members of that organization to Mr. Griffith in his future undertaking for the advancement of the city.

Eulogies Are Given.

T. B. Wilcox reviewed briefly the work of Mr. Josselyn and commended him for maintaining at all times the friendship of the employes of the company and the confidence of the stockholders.

"I like to see a lawyer get the recognition, once in a while, that he deserves," said W. W. Cotton in speaking of Mr. Griffith's elevation to the presidency. Mr. Cotton is counsel for the O.-W. R. & N. Company.

In eulogizing Mr. Josselyn Mr. Cotton said: "I never met a fairer man."

A tribute to both Mr. Josselyn and Mr. Griffith was offered by J. H. Young, president of the Hill lines, who has known Mr. Josselyn for more than 30 years. When Mr. Josselyn was telegraph operator for the Union Pacific at Omaha, Mr. Young was ticket agent for the same road at Ogden.

Those present were:

F. W. Hild	Chester Whitemore
J. H. Young	Mark Woodruff
A. E. Rockey	S. B. Lowry
Julius L. Meier	A. T. Guth
C. F. Swigert	C. H. Bristow
B. S. Josselyn	R. E. Bristow
Edgar B. Piper	J. H. Page
Franklin T. Griffith	L. H. Parker
Theo. B. Wilcox	Frank C. Riggs
C. S. Jackson	Hugh McGuire
E. L. Thompson	Charles S. Cherry
W. M. Ladd	Shad O. Krantz
H. L. Pittock	J. L. Wallen
G. F. Johnson	Andrew C. Smith
Walter F. Burrell	John M. Daly
R. S. Carroll	E. F. Cannon
F. J. Lonergan	H. D. Kilham
R. A. Leiter	H. W. Hogge
J. W. Shepherd	C. W. Huggins
G. O. Durkee	H. E. Vernon
John F. Carroll	C. W. Martyn
George W. Simons	Sig Sichel
C. C. Chapman	W. H. Dunckley
George H. Kelly	Albert Feldenheimer
John H. Burgard	Herbert C. Miller
T. N. Stoppenbach	William Harder
W. C. Wilkes	W. A. Williams
John B. Cleland	Wilfrid P. Jones
L. Gerlinger	T. J. Armstrong
J. R. Rogers	J. H. Dundore
M. E. Smead	F. B. Fogarty
H. E. Noble	F. D. Hunt
J. E. Werlein	H. W. Mitchell
Dom J. Zan	J. Smith
W. P. Mulchay	George Lawrence, Jr.
Dr. T. L. Perkins	Allen Lane
John Manning	J. S. Winchester
Hugh Hume	Lewis A. McArthur
T. W. Sullivan	J. E. Davidson
O. B. Caldwell	J. C. English
F. H. Lewis	Joseph M. Healy
A. C. Jackson	A. W. Moore
John McCourt	D. C. Zink
C. P. Osborne	C. W. Wirtz
A. P. Campbell	E. C. Meyers
B. F. Boynton	W. A. Robb
A. S. Moody	T. W. Josselyn
W. F. Hynes	S. A. Josselyn
J. G. Mann	C. J. Franklin
R. W. Schmeer	E. A. Sonne
H. P. Palmer	C. F. Richardson
H. M. Hailer	Arnold S. Rothwell
B. F. Jones	H. H. Wade
E. G. Crawford	G. W. Rovertson
Fred W. Graves	R. M. Townsend
A. O. McMicken	E. H. Le Tourneau
C. A. Morden	E. D. Bearing

PORTLAND LADY TELLS OF TEST

Mrs. A. M. Miller Found Plant Juice to Be a Great Tonic and Restorative.

Mrs. A. M. Miller, of Lents, Oregon, is another lady who has made a personal test of Plant Juice and takes pleasure in telling her friends about it. Mrs. Miller was born and reared in California, lived in San Francisco until the great calamity; she moved to Oakland, coming to Lents three years ago. She has many friends in these places that will be interested in what she has to tell. While in the Owl Drug store talking with the Plant Juice man recently, Mrs. Miller said:

"As a tonic and restorative Plant Juice is certainly a great medicine. I have suffered from stomach and liver troubles for some time, and it has helped me wonderfully when all other remedies failed. I feel that I cannot speak too highly of Plant Juice, and want all my friends to know what a great remedy it really is."

Plant Juice has made a wonderful record on the Coast during the past few months. In every town and village you will find people singing its praises. It has restored thousands of sick and discouraged men and women to health and strength. Women who suffer from general debility, low vitality, poor circulation, numbness, headaches, dizzy spells, hot flashes, followed by chilly spells, poor appetite, with no strength or energy, will find in Plant Juice a tonic especially adapted to their needs. It tones the digestive organs, corrects constipation, removes all poisons and impurities from the blood and soothes tired, ragged nerves. Try a bottle, at the Owl Drug Co. stores.

HOTELS AND SUMMER RESORTS.

THE MULTNOMAH PORTLAND'S GRANDEST HOTEL

Absolutely Fireproof

100 rooms.....$1.50 per day
200 rooms (with bath)..$2.00 per day
100 rooms (with bath)..$2.50 per day
Add $1.00 per day to above prices when two occupy one room.

VERY ATTRACTIVE PRICES FOR PERMANENT GUESTS

H. C. BOWERS, Manager.
GAINER THIGPEN, Ass't Mgr.

The PORTLAND

Portland's Famous Hotel Noted for the Excellence of its Cuisine. European plan

N. K. CLARKE, Ass't Mgr. G. J. KAUFMANN, Manager

HOTEL OREGON

ABSOLUTELY FIREPROOF.

Portland's Newest and Most Magnificent Hostelry. Opened March 4th, 1913.

Five hundred elegantly furnished rooms, nearly all with private baths; 100 specially equipped sample-rooms for the commercial trade. Located on Broadway right in the heart of the city.

WRIGHT-DICKINSON HOTEL CO.
When in Seattle Stop at the Hotel Seattle.

ANNEX HOTEL

Washington Street, Corner 12th, PORTLAND, Or. Charles H. Rowley, Mgr.

Auto bus meets trains and boats. 150 rooms. Fireproof. Modern. First-Class. Both Telephones. Room rate per day, with bath privilege, $1, $1.50, $2; with private bath, $1.50, $2, $2.50, $3.

SPECIAL RATES PER WEEK OR MONTH

Hotel Cornelius

THE HOUSE OF WELCOME.
PARK AND ALDER STS., PORTLAND, OR.

In the theater and shopping district, one block from any carline; rates $1.00 per day and up; with bath, $1.50 per day and up.
Take our Brown Auto 'Bus.

C. W. Cornelius, President. H. E. Fletcher, Manager

Ho! for Cascadia

Best mountain resort on Coast; best medicinal water, scenery, hunting and fishing; nature's own conservatory of health. Auto or stage from Lebanon or Brownsville.
Write or phone.
G. M. GEISENDORFER, Cascadia, Oregon.

John S. Beall	F. E. Beach
Thomas C. Hazzard	J. P. Rasmussen
W. W. Cotton	G. W. Buchholz
Frederick V. Holman	Ralph R. Duniway
B. C. Stettler	J. J. Miller
Milton Markevitz	Guy W. Talbot
Joseph W. Beveridge	J. Fred Larson
J. R. Wood	Chester B. Masslich
H. W. Hyers	H. C. Kendall
W. J. Morris	H. R. Wakeman
R. C. Taylor	R. J. Moore
C. W. Warner	C. P. Milne
Fred Cooper	Geo. J. Kelly
I. C. Sanford	Thomas Cumfrey
Rev. A. E. Macnamara	W. C. Robbins
Samuel Connell	J. H. Mulchay
F. H. Ransom	W. T. Buchanan

Hotel Moore

OVERLOOKING THE OCEAN!

CLATSOP BEACH

SEASIDE, OREGON.

Opened June 1, With Complete Summer Crew.

Many new and modern improvements. Electric lighted. Rooms with or without bath. Hot salt baths and surf bathing. Recreation pier for fishing. Steam heat and running water. Sea food a specialty. Grill connections.

DAN J. MOORE, Proprietor.

Sol Duc Hot Springs Hotel

In the Heart of the Olympics.

For descriptive literature, address the Manager, Sol Duc, Clallam County, Washington.

Enderly

HOOD RIVER, OREGON.

A Modern Country Home Open for Summer Guests.

Children Under Twelve Years Not Taken.

RATES $2.00 PER DAY.

References Requested.

"The Hackney Cottage"

Beautiful surroundings and the most pleasant spot in North Beach. Home comforts and spring water to drink, and the house is electrified. Make reservations by mail or wire. Sea View, Wash.

JAMES HACKNEY.

HOTEL SUNSET

BEACH CENTER.

Ideal spot, modern family hotel, country and seaside combined; ocean in full view; large yard for children, croquet ground; best cuisine and table service; fishing, surf bathing.

POSTOFFICE, LONG BEACH, WASH.
Mrs. Dedman, Prop.

DAMAGE CLAIM SETTLED

Negro Compromises $20,000 Personal Injury Case for $2500.

On the eve of a new trial, which was to have started in Judge McGinn's court today, the personal injury case of John F. Matthews, a negro, against the Oregon Independent Paving Company, was settled yesterday for $2500.

At the first hearing Matthews received judgment for $20,000. This was one of the biggest verdicts ever returned in a personal injury case in Multnomah County. Judge McGinn cut the amount to $10,000 and then declared he would set aside the verdict and order a new trial should Matthews fail to prove that he had seen active service of several years in the United States Army as the negro had testified. Matthews was unable to produce satisfactory evidence within the 30-day limit prescribed by court.

SANE FOURTH

Take your family on the Fourth to Lake View Park, the new picnic grounds on Oswego Lake. Special train leaves Jefferson-st. S. P. depot July 4 at 9:45 A. M., returning at 1:54, 4:56 and 7:10 P. M. Buy tickets to Bryant Station, fare 30 cents round trip. Boating, bathing, fishing, swings, tables. Launch Lotus will meet Oswego trains. For boat reservation or further information call Marshall 2379.

25c--Round Trip--25c

ON

Special Trains

TO THE

Sham Battle, Military Exercises and Old Time Picnic

AT

Clackamas, July 4

Special Trains will leave Portland as follows:

1st Special Leaves Union Depot.....8:00 A. M.
1st Special Leaves East Morrison.....8:10 A. M.
2d Special Leaves East Morrison Street (only)...9:30 A. M.

RETURNING

1st Special Leaves Clackamas.....5:00 P. M.
2d Special Leaves Clackamas.....6:15 P. M.

A fine programme of sports will be given by the Citizen Soldiers, including sham battle, three companies participating; racing and field sports. Take the family. Bring your basket and enjoy a good old-fashioned picnic and outing.

SOUTHERN PACIFIC — SUNSET OGDEN & SHASTA ROUTES

Full particulars City Ticket Office, 80 Sixth Street, corner of Oak. Union Depot or East Morrison Street.

John M. Scott, General Passenger Agent