

BIG VOTE IS LIKELY IN SCHOOL ELECTION

Balloting for Member of Board of Directors Begins at 2 o'Clock Today.

WOMEN INDORSE PLUMMER

Two Members of Fair Sex Also in Race—Taxpaying Residents of District May Participate. Result Due Early.

INFORMATION REGARDING TO-DAY'S SCHOOL ELECTION. Polls open at 2 P. M. and close at 6 P. M. Persons residing in school district who pay taxes on real or personal property within the district are eligible to vote.

With three candidates in the race for School Director and plans completed for polling places throughout the city, the prospects are that the school election this afternoon will bring out the heaviest vote of any election of the kind yet held in this district.

The officials after completing the vote will deliver the count to School Clerk Thomas in the Tiford building. He will then deliver the count to the School Board, which will hold a meeting at 8 P. M. to make the official canvass.

- Ward No. 1 (All districts on West side, north of Pettibone street and Cornell road, corner Everett street and Johnson streets. East 10th street, 381 Thurman street or 452 1/2 Thurman street.)

TWO MUSICAL COMEDY STARS WHO ARE APPEARING IN "THE RED WIDOW" AT THE HELIG THEATER.

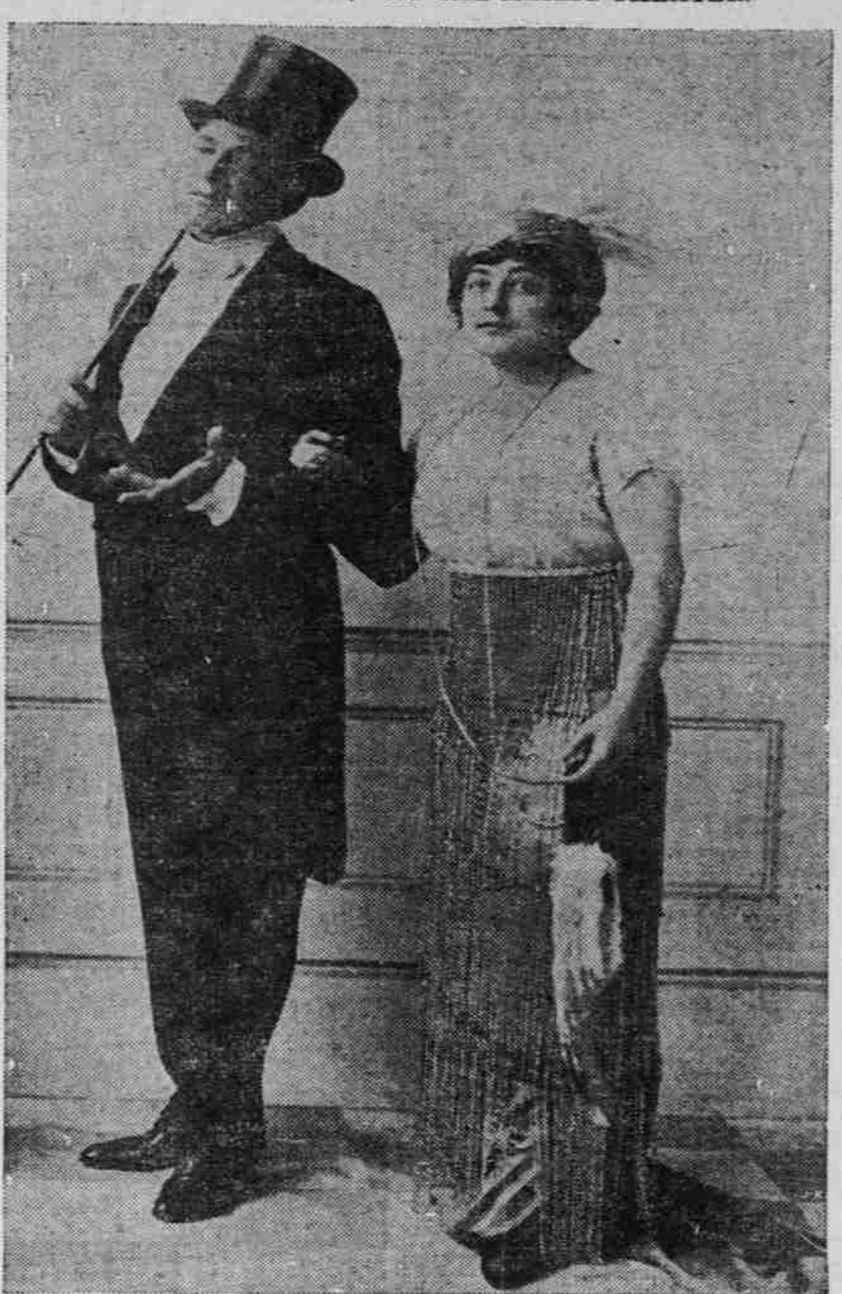

RAYMOND HITCHCOCK AND FLORA ZABELLE.

HITCHCOCK BIG HIT

"Red Widow" Is Slaughtering of Blue Devils.

COLORING IS BRILLIANT

When Last Curtain Rolls Down Folks Out in Front Keep Sighing for More of Raymond Hitchcock's Drollness.

"THE RED WIDOW." Book and Lyrics by Chauncy Pollock and Renold Wolf. Music by Charles J. Gebest. Presented at the Helig.

BY LEONE CASS BEAR A slaughtering of blue devils is "The Red Widow." Lured only in name, but brilliant in all other colorings, this novel and picturesque musical comedy, one of the big hits of the season, is being played at the Helig.

FIRST SHERIFF OF WHEELER COUNTY, BURIED AT SALEM, AGED 80 YEARS.

Salem, Or., June 15.—(Special.)—The funeral of Perry Louis Keeton, the first Sheriff of Wheeler County, was held in this city Friday. Mr. Keeton was born in Texas, December 8, 1833, being a son of Moses and Mary Elizabeth Adams Keeton, natives of Missouri and Virginia respectively.

DAY'S MOTOR TOLL

1 DEAD, 4 INJURED

Charles D. Surface Is Killed and Wife Hurt in Collision With Streetcar.

BOY AND GIRL RUN DOWN

Larry K. Evans, Motorcycle Policeman on Duty at Country Club Track, Thrown and Run Over; Is Unconscious for Hour.

MOTOR VEHICLE ACCIDENTS OF SUNDAY. Killed. Charles D. Surface, felled from motorcycle in collision with streetcar.

One death, two fractured legs and minor injuries are included in Sunday's series of disasters in Portland accidents. Most serious of the train accidents was the killing of Charles D. Surface, a young employe of the street-cleaning department, and the maiming of his wife, in a collision between their motorcycle and a streetcar at East Thirteenth street and Hawthorne avenue, shortly after 3 P. M.

CHICAGO "DRYS" HAPPY

WOMAN SUFFRAGE HAILED AS SALOONS' DEATH WARRANT.

Prohibitionists Say They Will Capture Illinois Metropolis Within Ten Years.

CHICAGO, June 15.—(Special.)—"Woman suffrage in Illinois means Chicago will go 'dry' within 10 years."

Perry Louis Keeton.

SALEM, Or., June 15.—(Special.)—The funeral of Perry Louis Keeton, the first Sheriff of Wheeler County, was held in this city Friday. Mr. Keeton was born in Texas, December 8, 1833, being a son of Moses and Mary Elizabeth Adams Keeton, natives of Missouri and Virginia respectively.

E. W. CRICHTON DEAD

Veteran Steamboat Man Victim of Peritonitis.

RIVER SERVICE PROMINENT

Widow and Five Children Survive Man Who Was Long Active in Various Enterprises—Funeral Date Not Yet Set.

He remained in this capacity until 1891, when he resigned and came to Portland as secretary and treasurer of the Columbia River & Puget Sound Navigation Company, familiarly known as the "White Collar Line."

ALBANY, Or., June 15.—(Special.)—A new Roman Catholic church at Seio was dedicated today by Archbishop Christie, of Portland, assisted by Rev. Father Arthur Lane, rector of the Albany parish.

SCIO CHURCH IS DEDICATED

Archbishop Christie Is Assisted by Father Lane, of Albany.

FIRE TO ADVERTISE BRIDGE

Vancouver Arranging Big Display for Fourth of July.

High Water Closes Wagon Road

GOLDENDALE, Wash., June 15.—(Special.)—Traffic between Kittitas County and Sherman County is cut off back water against the bluff at Grant station having closed the road leading from Grant Ferry to Wasco. So far

The Meier & Frank Store

Wins the Patronage of All Thoughtful Shoppers --Today--as Every Day! Two Pages in Sunday Papers Convey Timely and Interesting News to You Of Special Interest to Women--Our Offerings in Wanted Apparel!

Tremendous Sale of Undermuslins Broken Lines Accumulated From Our "June White Days"

Our Big Monthly Sale of Toilet Goods and Drugs Begins Today OFFERINGS That Are UNEQUALED ELSEWHERE

Cleanup Sale of Women's Pumps and Oxfords \$1 Third Floor, Main Building

Meier & Frank Co. 1567 1913 THE QUALITY STORE OF PORTLAND Fifth, Sixth, Morrison, Alder Sts.

LOS ANGELES, June 15.—(Special.)—A broken tooth is an important exhibit in the divorce suit with which Mrs. Tom Poste, formerly Miss Edna Mainonava, actress, surprised her husband, a Los Angeles haberdasher.

TOLEDO, Wash., June 15.—(Special.)—George Ball, of Toledo, will join the special excursion of veterans who will go East to enjoy the reunion of survivors of the Battle of Gettysburg.

TOLEDO, Wash., June 15.—(Special.)—The new church, erected under the direction of Father Lane and makes the ninth new church Father Lane has established since becoming rector of the Albany parish eight years ago.

ERNEST CRICHTON, Veteran Steamboat Man, Who Died Last Night.

TOLEDO, Wash., June 15.—(Special.)—C. R. Hoevet has disposed of his interest in the Toledo Lumber Company to J. F. Hertzler, of Woodburn. G. W. Huffman will continue as manager.

TOLEDO, Wash., June 15.—(Special.)—The cause of death was peritonitis. Mr. Crichton was born at Buckhorn Furnace, Lawrence County, Ohio, in 1850 and came to Oregon in 1875, taking a position with the old Oregon Iron Company, with headquarters at Oswego.

TOLEDO, Wash., June 15.—(Special.)—A new officer has been assigned to Company C, Twenty-first Infantry, at Oswego. He is Lieutenant and Mrs. George Clarke Rockwell are receiving congratulations upon his arrival.

TOLEDO, Wash., June 15.—(Special.)—A new officer has been assigned to Company C, Twenty-first Infantry, at Oswego. He is Lieutenant and Mrs. George Clarke Rockwell are receiving congratulations upon his arrival.

Catholic Book and Church Supply Co. 489-491 Washington Street.