

QUALITY OF PAPER IS VEXATIOUS ISSUE

Senate Sub-Committee Seems to Favor Retaliation on Canadian Product.

EXPORT TAX IS RESENTED

Representative of Publishers Opposes Such Action and Accuses Americans of Curtailing Output of Mills.

WASHINGTON, June 6.—For several hours today the subcommittee, of which Senator Johnson, of Maine, is chairman, discussed the paper schedule of the Underwood tariff bill, and it is reported tonight that an amendment to put a retaliatory duty against Canada on printed paper valued at not more than 2 1/2 cents a pound is being seriously considered.

Because the majority of the subcommittee was inclined to view this item as one of the least important in the countervailing duty bill, it was not until late in the afternoon that the American Newspaper Publishers' Association, who reiterated opposition to the imposition of any countervailing duty.

Question: Hangs in Balance. No decision was reached, but it was learned from an authoritative source that the subject hangs in the balance, with the leaning toward putting in the countervailing duty on the Underwood bill retaliatory duties are imposed on higher-grade papers valued at more than 2 1/2 cents a pound.

The proposal of the American paper manufacturers is that the added tariff be extended to print paper.

Print paper in the Underwood bill is on the free list, and the amendment being considered would provide "that if any country in the world, by itself or by other subdivision of government shall impose any export duty, except license fee, or other charge of any kind whatever on printed paper, wood pulp, or wood for use in the manufacture of wood pulp, there shall be imposed upon print paper, wood pulp, or wood, directly or indirectly a duty equal to the amount of such export duty or other export charge imposed by such country."

American Output Curtailed. In his argument before the subcommittee Mr. Norris in addition to reiterating his argument against any countervailing duty, also urged the proposal of American paper manufacturers to establish a system of operating their mills only five days a week instead of six.

This, he argued, was another effort to curtail the American output of print paper. "The consumption of paper has been growing steadily," Mr. Norris said in his brief, "at the rate of 90,000 tons per annum or 300 tons per day, but in the year 1911 not a single paper machine was built by the manufacturers in the United States."

"In the month of March, 1911, at the time they were appealing to your committee for relief, their reports to the bureau of corporations showed that they were working the plants at only normal capacity to the extent of 150,000 tons per annum or 15 per cent. They were asking for a reduction of the exportation 45,725 tons of news print paper in the fiscal year of 1911. Any unusual condition arising during the year, such as a strike, fire, drought or blizzard, or shortage of cars or congestion of traffic would have precipitated a situation similar to that in the fall of 1907 and the spring of 1908, when a paper panic cost publishers approximately \$10,000,000."

Canada Controls Wood Supply. "The paper makers inaugurated a campaign to deter investment in Canada, and when they failed to stop construction in any other way they attacked the credit of the projectors of new news print mills in Canada."

Mr. Norris contended that every measure that the United States could take against the Canadian provinces had reacted against the American paper-maker and consumer; that instead of imposing the tariff, which is an ugly complication on which will require years of intelligent and delicate handling to adjust.

Nothing can be done, he argued, "by compulsion or tariff threats to provide wood for the American paper industry. The United States must control the pulp wood supply. Its authorities insist that they be dealt with on a reasonable basis."

Senator Hitchcock's proposed amendment to the tariff bill, which would put an increased graduated tax on tobacco and its manufacture in accordance with a plan submitted by Attorney-General McReynolds, reported today, may not be accepted by the finance committee. The committee expressed its opinion that such legislation should not be made a part of the tariff bill and that it should receive prolonged consideration.

WASHINGTON GRANGE BUSY

Abolish State Senate and House, Is Plea Across Border, Too.

COLVILLE, Wash., June 6.—(Special.)—To abolish the State Senate and House and in place of the Legislature form a body composed of three Representatives from each Congressional district which would meet every alternate month, is the wish of the Washington State Grange.

At the annual meeting of the Grange here today, a resolution urging the change was adopted by a vote of approximately eight to one, those favoring the change in the form of a government having everything their own way. At the first election it is recommended that Commissioners or Representatives be elected for terms of two, four and six years. After the first election of the terms of the Representatives are to be six years.

LOST SMITH BABY FOUND

Neighbor Discovers Child in Brush Mile and Half From Home.

MARSHFIELD, Or., June 6.—(Special.)—David Smith, the 15-month-old son of Mr. and Mrs. Walter Smith, of Hunter Hill, was found about a mile and a half from their home early this morning after nearly 12 hours' search in which over 500 participated. The child was unharmed except somewhat

scratched by the dense brush in which it was secreted and suffered somewhat from cold.

The discovery of the child resulted in a plan to put a number of hounds on the trail to find the kidnaper or panther, which was at first supposed to have taken him.

WOODBURN POSTMASTERS CASE APPEALED DIRECT TO BURLESON.

LANE IS RULED IS CHARGED

Chairman Fry, of Democratic Committee, Says Senator Chamberlain and Junior Senator Are Swapping Old Friends for New.

SALEM, Or., June 6.—(Special.)—As a result of the appointment and confirmation by the United States senate of R. L. Guiss, a Republican, postmaster of Woodburn, it is openly charged by prominent Democrats of this county that Senator Lane is dominated by Senator Chamberlain.

Senator Fry, chairman of the county Democratic committee, made every possible effort to have Lane rescind his action in favoring Guiss, but all to no purpose. It is further charged that the Junior Senator from Oregon purposely misstated conditions in order to have the appointment confirmed. The appointment of Guiss has stirred the Democracy of the county, and Senator Lane is ruled to be charged with the appointment confirmed. The appointment of Guiss has stirred the Democracy of the county, and Senator Lane is ruled to be charged with the appointment confirmed.

Office Pays \$1500. The committee indorsed J. J. Stanger for the place, which cost \$1500 a year, but Mr. Fry says he was willing that any capable Democrat of Woodburn be appointed.

Mr. Fry telegraphed Senator Lane that night protesting against the appointment of Guiss and again calling attention to the records, which show that he is a Republican. The telegram concluded:

"In the interest of Democratic harmony in this county we ask that you withdraw your recommendation of Guiss and prevent his confirmation."

Senator Lane replied Wednesday as follows: "Lane telegraphs 'Too Late Now.'"

"Guiss and family certified to me as Democrats and personal friends of mine. Too late to withdraw my endorsement. However, this did not halt the committee in its effort to prevent the confirmation of Guiss."

Mr. Fry telegraphed Senator Lane that night protesting against the appointment of Guiss and again calling attention to the records, which show that he is a Republican. The telegram concluded:

"In the interest of Democratic harmony in this county we ask that you withdraw your recommendation of Guiss and prevent his confirmation."

Senator Lane replied Wednesday as follows: "Lane telegraphs 'Too Late Now.'"

"Guiss and family certified to me as Democrats and personal friends of mine. Too late to withdraw my endorsement. However, this did not halt the committee in its effort to prevent the confirmation of Guiss."

Mr. Fry telegraphed Senator Lane that night protesting against the appointment of Guiss and again calling attention to the records, which show that he is a Republican. The telegram concluded:

"In the interest of Democratic harmony in this county we ask that you withdraw your recommendation of Guiss and prevent his confirmation."

Senator Lane replied Wednesday as follows: "Lane telegraphs 'Too Late Now.'"

"Guiss and family certified to me as Democrats and personal friends of mine. Too late to withdraw my endorsement. However, this did not halt the committee in its effort to prevent the confirmation of Guiss."

Mr. Fry telegraphed Senator Lane that night protesting against the appointment of Guiss and again calling attention to the records, which show that he is a Republican. The telegram concluded:

"In the interest of Democratic harmony in this county we ask that you withdraw your recommendation of Guiss and prevent his confirmation."

Senator Lane replied Wednesday as follows: "Lane telegraphs 'Too Late Now.'"

"Guiss and family certified to me as Democrats and personal friends of mine. Too late to withdraw my endorsement. However, this did not halt the committee in its effort to prevent the confirmation of Guiss."

Mr. Fry telegraphed Senator Lane that night protesting against the appointment of Guiss and again calling attention to the records, which show that he is a Republican. The telegram concluded:

"In the interest of Democratic harmony in this county we ask that you withdraw your recommendation of Guiss and prevent his confirmation."

Senator Lane replied Wednesday as follows: "Lane telegraphs 'Too Late Now.'"

"Guiss and family certified to me as Democrats and personal friends of mine. Too late to withdraw my endorsement. However, this did not halt the committee in its effort to prevent the confirmation of Guiss."

GUSS APPOINTMENT STIRS UP RUMORS

Woodburn Postmasters Case Appealed Direct to Burleson.

LANE IS RULED IS CHARGED

Chairman Fry, of Democratic Committee, Says Senator Chamberlain and Junior Senator Are Swapping Old Friends for New.

SALEM, Or., June 6.—(Special.)—As a result of the appointment and confirmation by the United States senate of R. L. Guiss, a Republican, postmaster of Woodburn, it is openly charged by prominent Democrats of this county that Senator Lane is dominated by Senator Chamberlain.

Senator Fry, chairman of the county Democratic committee, made every possible effort to have Lane rescind his action in favoring Guiss, but all to no purpose. It is further charged that the Junior Senator from Oregon purposely misstated conditions in order to have the appointment confirmed. The appointment of Guiss has stirred the Democracy of the county, and Senator Lane is ruled to be charged with the appointment confirmed.

Office Pays \$1500. The committee indorsed J. J. Stanger for the place, which cost \$1500 a year, but Mr. Fry says he was willing that any capable Democrat of Woodburn be appointed.

Mr. Fry telegraphed Senator Lane that night protesting against the appointment of Guiss and again calling attention to the records, which show that he is a Republican. The telegram concluded:

"In the interest of Democratic harmony in this county we ask that you withdraw your recommendation of Guiss and prevent his confirmation."

Senator Lane replied Wednesday as follows: "Lane telegraphs 'Too Late Now.'"

"Guiss and family certified to me as Democrats and personal friends of mine. Too late to withdraw my endorsement. However, this did not halt the committee in its effort to prevent the confirmation of Guiss."

Mr. Fry telegraphed Senator Lane that night protesting against the appointment of Guiss and again calling attention to the records, which show that he is a Republican. The telegram concluded:

"In the interest of Democratic harmony in this county we ask that you withdraw your recommendation of Guiss and prevent his confirmation."

Senator Lane replied Wednesday as follows: "Lane telegraphs 'Too Late Now.'"

"Guiss and family certified to me as Democrats and personal friends of mine. Too late to withdraw my endorsement. However, this did not halt the committee in its effort to prevent the confirmation of Guiss."

Mr. Fry telegraphed Senator Lane that night protesting against the appointment of Guiss and again calling attention to the records, which show that he is a Republican. The telegram concluded:

"In the interest of Democratic harmony in this county we ask that you withdraw your recommendation of Guiss and prevent his confirmation."

Senator Lane replied Wednesday as follows: "Lane telegraphs 'Too Late Now.'"

"Guiss and family certified to me as Democrats and personal friends of mine. Too late to withdraw my endorsement. However, this did not halt the committee in its effort to prevent the confirmation of Guiss."

Mr. Fry telegraphed Senator Lane that night protesting against the appointment of Guiss and again calling attention to the records, which show that he is a Republican. The telegram concluded:

"In the interest of Democratic harmony in this county we ask that you withdraw your recommendation of Guiss and prevent his confirmation."

Senator Lane replied Wednesday as follows: "Lane telegraphs 'Too Late Now.'"

"Guiss and family certified to me as Democrats and personal friends of mine. Too late to withdraw my endorsement. However, this did not halt the committee in its effort to prevent the confirmation of Guiss."

Mr. Fry telegraphed Senator Lane that night protesting against the appointment of Guiss and again calling attention to the records, which show that he is a Republican. The telegram concluded:

"In the interest of Democratic harmony in this county we ask that you withdraw your recommendation of Guiss and prevent his confirmation."

Senator Lane replied Wednesday as follows: "Lane telegraphs 'Too Late Now.'"

"Guiss and family certified to me as Democrats and personal friends of mine. Too late to withdraw my endorsement. However, this did not halt the committee in its effort to prevent the confirmation of Guiss."

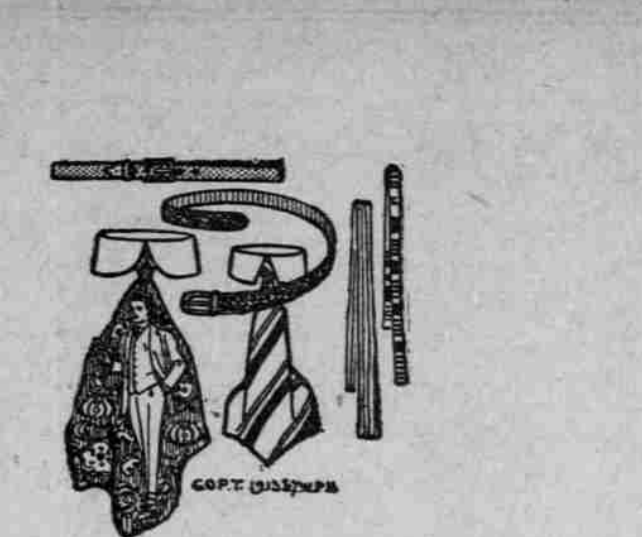

Men's Wear says: "The most daring color combinations and most unusual designs in neckwear will be the best sellers this season."

We have 'em—now come in and show your nerve. Mugadores, Moire-antique, China silk, triple color college stripes.

Bat wings of different patterns. Oh! this is the place to get the new stuff! Belts, all the new ideas, 50c to \$2.

John D. Rockefeller, Jr., probably pays \$85 for his business suit. We can give you a "Benjamin" at \$30 that in cloth, pattern, style, quality is its equal.

Cloths come from mills, not from banks. We have access to all fabrics—our showing includes some of the finest. It does not require a millionaire's cash bag to dress like a leader of finance. This store is "the easiest way."

Our Special \$25 Benjamin Suits Are the Best in the World for the Price

Buffum & Pendleton

311 Morrison Street, Opp. Postoffice

"DRYS" MAY LOSE

District Attorney Would Stop Fight Against Dallas Saloon.

COUNCIL'S ACT QUESTIONED

OLEN F. JOHNSON IS DEAD

Resident of Vancouver for 24 Years Is Victim of Long Illness.

CHERRYVILLE PRIZES GIVEN

Commercial Club Approves Awards Made to Pupils.

WOODBURN CLUB BUYS PARK

WOODBURN, Or., June 6.—(Special.)

CHERRYVILLE, Or., June 6.—(Special.)—The Cherryville Commercial Club held a meeting last night and approved the following awards to pupils who stood highest in their classes: First prize, \$3, Raymond Murray; second, \$2, George Cooper, Jr.; third, \$1, Jessie Clark.

WOODBURN SPRINGFIELD BRANCH

NEW TRAINS

ALBANY-LEBANON BRANCH

WEST SIDE DIVISION

CORVALLIS & EASTERN CHANGES

Full information at City Ticket Office, 80 Sixth Street, Corner Oak, Union Depot or East Morrison Street

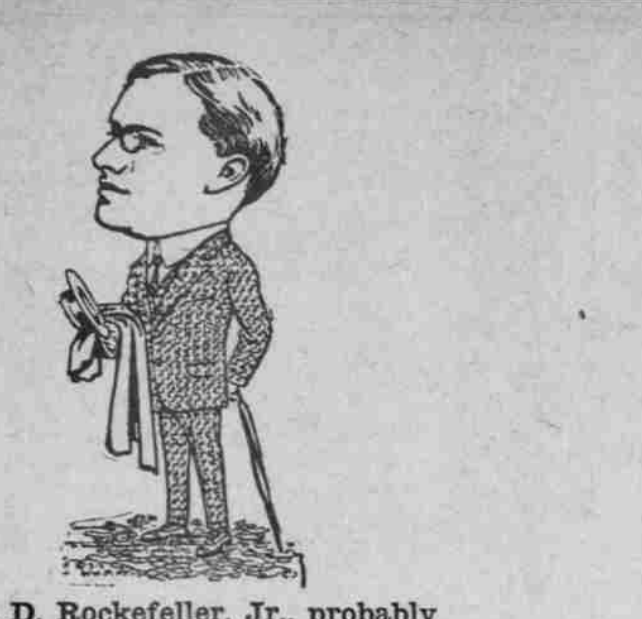

John D. Rockefeller, Jr., probably pays \$85 for his business suit. We can give you a "Benjamin" at \$30 that in cloth, pattern, style, quality is its equal.

Cloths come from mills, not from banks. We have access to all fabrics—our showing includes some of the finest. It does not require a millionaire's cash bag to dress like a leader of finance. This store is "the easiest way."

Our Special \$25 Benjamin Suits Are the Best in the World for the Price

Buffum & Pendleton

311 Morrison Street, Opp. Postoffice

"DRYS" MAY LOSE

District Attorney Would Stop Fight Against Dallas Saloon.

COUNCIL'S ACT QUESTIONED

OLEN F. JOHNSON IS DEAD

Resident of Vancouver for 24 Years Is Victim of Long Illness.

CHERRYVILLE PRIZES GIVEN

Commercial Club Approves Awards Made to Pupils.

WOODBURN CLUB BUYS PARK

WOODBURN, Or., June 6.—(Special.)

CHERRYVILLE, Or., June 6.—(Special.)—The Cherryville Commercial Club held a meeting last night and approved the following awards to pupils who stood highest in their classes: First prize, \$3, Raymond Murray; second, \$2, George Cooper, Jr.; third, \$1, Jessie Clark.

WOODBURN SPRINGFIELD BRANCH

NEW TRAINS

ALBANY-LEBANON BRANCH

WEST SIDE DIVISION

CORVALLIS & EASTERN CHANGES

Full information at City Ticket Office, 80 Sixth Street, Corner Oak, Union Depot or East Morrison Street

JOHN M. SCOTT, GENERAL PASSENGER AGENT, PORTLAND, OREGON

Full information at City Ticket Office, 80 Sixth Street, Corner Oak, Union Depot or East Morrison Street



A HOT WAVE COMING

Let the thermometer, not the calendar, say "when" on straw hats. By selecting today you get some advantages, by buying here you get every advantage.

Prices, as low as a self-respecting hat can be bought. Others up to \$12.

Less Than One Cent a Day

To give you that feeling of perfect security obtained by keeping your valuables and important papers in one of our

Safe Deposit Boxes

Always accessible, yet absolutely protected from Fire, Burglar or Accident losses.

Call and inspect our Vaults.

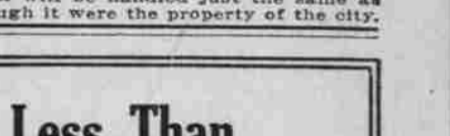

SAFE-DEPOSIT & TRUST CO.

284 Oak St. Henry Bldg.

SUNDAY TRIP IN THE COUNTRY

Round Trip, Including Lunch, 50c. Get Tickets at Our Office Now.

Train leaves Front and Jefferson streets at 10 P. M. Sunday. Excursion limited to 200.

SMITH-WILLOUGHBY CO., 80 Fifth St.

NEW TRAINS—IMPORTANT CHANGES

ON THE SOUTHERN PACIFIC

Effective Sunday June 8th

Main Line and Branches

MOBILE AND OREGON ROUTE

NEW TRAINS

ALBANY-LEBANON BRANCH

WEST SIDE DIVISION

CORVALLIS & EASTERN CHANGES

Full information at City Ticket Office, 80 Sixth Street, Corner Oak, Union Depot or East Morrison Street