SENATORS IGNORE STORIES OF PLOTS

Committee Will Visit Strike Region, Despite Warning of New Hostilities.

INQUIRY IS SUBDIVIDED

Borah to Look Into Peonage and False Arrests — First-Hand Information to Be Obtained at Various Mines.

WASHINGTON, June 4.—Disregarding intimations that their appearance in West Virginia might result in further outbreaks of violence, members of the Senate sub-committee appointed to investigate conditions in the West Virginia coal fields completed, today, plans for their trip to Charleston.

The committee will begin the examination of about 100 witnesses, presenting the case of the miners on Tuesday at Charleston, the center of the disturbances, which for more than a year have kept the Paint Creek and Cabin Creek coal fields in a state of civil war.

The committee heard, unmoved, today the statement of General C. C. Watts and Colonel W. T. Vinson, representing the coal mine operators, that a renewal of actual hostilities might be precipitated by the activities of the committee in West Virginia. Mr. Watts intimated that a recently discovered plot against the life of Governor Hatfield, said to have been framed by a group of armed miners gathering at Lamont Hollow, might be traced to the agitation attending the efforts of the committee up to date.

Borah to Look Into Peonage.

Owing to the wide scope of the investigation Senator Borah will direct that branch of the inquiry authorized in the first section of the resolution which charges the committee to determine "whether or not any system of peonage probably was or is maintained in the fields," and section four, which relates to the charge that "citizens of the United States have been arrested, tried and convicted in violation of the constitutional laws of the United States."

Senator Martin will have charge of the inquiry under section two, relating to interference with the postal laws and section three, concerning violation of the immigration laws.

Senator Shields has section five, which authorizes a report on "to what extent conditions existing in the coal fields have been caused by agreements and combinations entered into contrary to the laws of the United States for the purpose of controlling the production, sale and transportation of coal."

Miners to Be Visited.

Senator Kenyon will investigate under section six, relating to the shipment of firearms, ammunition and explosives into the coal fields with the purpose of excluding the products of these coal fields from competitive markets in interstate trade," and the general inquiry under section seven, "if any or all of these conditions exist, to discover the causes leading up to such conditions."

It is probable that in their stay in West Virginia the members of the committee will visit the various mines in the Paint Creek and Cabin Creek districts to secure first hand information.

SENSATIONS ATTEND DERBY

(Continued From First Page.)

nasty cut in the head, but his injuries otherwise were not serious.

Meanwhile the race had ended in a close and exciting finish, with Craganour, the favorite, first past the post. Then it became known that an objection had been raised and after many minutes of suspense it was announced that Craganour had been disqualified for bumping in the stretch and that the race had been awarded to the outsider, Aboyeur, who had made all the running and led into the stretch. It was said that the owner of Aboyeur had raised no objection to the winner, but the stewards of the Jockey Club had instituted an inquiry.

Objection First Since 1844.

It is almost unheard of for an objection to be raised to the winner of the derby. The last occasion was in 1844. The stewards' decision brought about an extraordinary contrast to the scenes of enthusiasm which had followed the pulling up of Craganour's number.

The stewards said tonight that they did not disqualify Craganour simply for bumping, but because they were satisfied that Johnny Rieff, his jockey, had unduly interfered with other horses throughout a greater part of the race.

It is said by experts that there was a remarkable amount of unfair, if not foul, riding and this year's derby is regarded as one of the most unsatisfactory in the history of the event.

Militant's Feat Is Sensation.

All previous suffragette demonstrations were thrown into the shade by the sensation caused by Emily Davison's reckless feat in throwing herself in the front of the King's horse while going down the track at full stride. Comparatively few of the 1000 spectators watching the leaders of the race saw the affair, which is likely to end in the first fatality of the militant campaign.

Those nearest to Tattenham corner had a glimpse of a woman darting directly in front of two galloping horses. She ducked almost under Agadir's neck to reach Anmer. Some say she waved her arms to stop the horse; others that she seized the rein. According to some, Anmer's shoulders struck her on the head; according to others the woman fainted just as the horse was upon her.

Jockey Jones was stunned by the fall and did not know what stopped him. He could not even recollect that he saw a woman.

There was a scream and the King's horse plunged over, landing on the rider. The crowd quickly surrounded them and then ambulances arrived. Miss Davidson was picked up. A card found in her pocket inscribed:

"Davidson, W. S. P. U. helper."

Woman's Condition Critical.

At midnight the woman was still unconscious in Epsom Hospital, and the doctors said her condition was critical.

Miss Davidson's career has been full of excitement. Once she flung herself down a prison stairway as a protest against forcible feeding and was badly injured.

A third sensational incident of Derby day occurred in a later race when the bay colt Felizardo broke his leg at the finish, directly in front of the grand stand, gave his jockey a bad fall and had to be killed in the presence of the King and Queen.

The racing career of Craganour's owner, C. Bower Ismay, who is a brother of J. Bruce Ismay, has been crowded with bad luck. The stewards recently ruled his trainer off the course for complicity in unfair riding. The public generally upholds the judges in their disqualification of the horse.

In the "blue ribbon" event the 15 runners got away to a good start. The rank outsider, Aboyeur, showed the way up the hill. Six furlongs from home Aboyeur was still leading, followed by Craganour, Aldegond, Nimbus and Louvois. Rounding the famous Tattenham Corner, Aboyeur still held the command in front of Shogun and Craganour. Close home Craganour challenged and in an exciting finish passed the post, leading by only a head, with a neck separating second and third. Johnny Reiff rode Craganour.

The race was witnessed by a brilliant party of royalties, including King George and Queen Mary, the Duke of Connaught, Prince Arthur of Connaught, the Crown Prince and the Crown Princess of Sweden, the Grand Duke of Mecklenburg-Strelitz, Prince Christian and Princess Victoria of Schleswig-Holstein. The betting was 6 to 4 on Craganour.

Second and third places went to W. Raphael's Louvois and W. Hall Walker's Great Sport, while the French horse Nimbus was placed fourth.

The time of Craganour for the mile and a half was 2 minutes, 37 3-5 seconds. There were no American-owned horses in the race.

VETERAN S. P. CONDUCTOR DIES AT AGE OF 64.

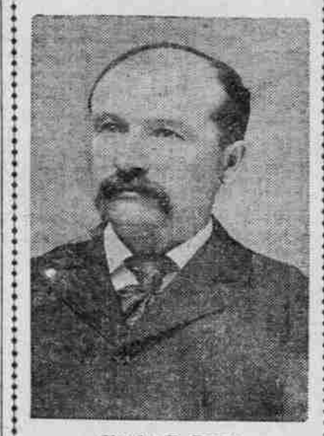

Charles D. Berry.

Charles D. Berry, aged 64, of 293 Tenth street, died suddenly from heart failure on June 1. Mr. Berry was in the employ of the Southern Pacific Railroad Company in the capacity of conductor for 28 years, retiring recently on account of ill health. He was well known by all commercial travelers who frequent the west side of the Willamette Valley. Mr. Berry was born at Kendallville, Ind., and went to San Francisco in 1875. Two years later he married in Oakland, coming to Portland shortly afterward. His son, Joseph L. Berry, was killed in the Philippines April 11, 1899. His widow and daughter, Miss Rowena Berry, survive.

Mr. Berry's funeral was held at the Masonic Temple at 4 o'clock yesterday afternoon. Portland Lodge No. 55, A. F. and A. M., of which Mr. Berry was a member, had charge of the service. The body was interred in Lone Fir Cemetery.

WORKER STABS PICKET

GIRL STRIKEBREAKER USES HATPIN ON YOUNG MAN.

Mineworkers Active in Seeking to Close Shirt Factory, After Settlement Has Failed.

HAZLETON, Pa., June 4.—Hat pins and screwdrivers concealed in their sleeves were used today by girls employed at the Jacob Gerhardt shirt factory when approached by pickets of the Mine Workers' Union and other labor crafts and asked to remain away from their places because some of the hands are still on strike since the inception of trouble at the plant last Winter.

Frank Fitzpatrick, of Eberdale, a young man representing one of the mine workers' locals, was stabbed below the ribs in the right side with a hat pin. Miss Harriet Byerly, of West Hazleton, was arrested charged with wielding the weapon and was held under $500 bail for assault and battery with intent to kill.

The Central Labor Union recently made an effort to secure a conference with the owner of the factory but without success and hence it was decided to resume picketing in an effort to close down the factory to secure recognition on behalf of the girls who are now out.

HOOD RIVER FIXES SYSTEM

Water to Be Turned On at Night Only in Case of Fire.

HOOD RIVER, Or., June 4.—(Special.)—Although a man will be kept constantly at the upper reservoir here to turn on the supply in case of fire, Hood River homes will be without water between the hours of 9 P. M. and 5 A. M. for a period of about two weeks after which connections will be made with the new municipal water system. This action has been deemed necessary by the city officials because of the lack of water supply from the old system due to the recent warm weather.

City ordinances prevent the sprinkling of lawns at night. The Mayor, E. O. Blanchar, has instructed the officers to enforce this law rigidly and arrest all violators.

Ferry Goes Over Cascades.

STEVENSON, Wash., June 4.—(Special.)—A few days ago the ferry operated between here and Cascade Locks broke loose from its mooring while at the Locks and went down over the cascades. The boat is driven by a 30-horsepower gasoline motor and is operated by F. J. Potter, who later recovered it a few miles down the river unharmed after her perilous trip.

Downey Rules Against Sponsor.

WASHINGTON, June 4.—George E. Downey, whom President Wilson recently appointed Controller of the Treasury on recommendation of Secretary McAdoo, officially rewarded his sponsor today by declining to find any provision of law by which Mr. McAdoo may have an automobile at the Government's expense. Controller Downey's word is final.

MAX COHEN GUILTY IS JURY'S VERDICT

Subornation of Perjury Charge in White Slave Case Sustained Against Attorney.

REAMES CONDUCTS TRIAL

Ralph E. Moody, Counsel for Defense, Makes Bitter Attack on Prosecution for Methods Pursued in Getting Evidence.

After an hour's deliberation, a verdict of guilty was yesterday returned by the jury in the case of Max G. Cohen, charged with subornation of perjury, in United States District Court before Judge Bean. The maximum penalty is five years' imprisonment in the Federal prison on McNeal Island, but it is not expected that Cohen will be sentenced for more than three years.

Cohen is a lawyer, and his arrest came as a result of his defense of Jake Gronich, who was convicted on a white slavery charge about six months ago. In the progress of this case, Esther Wood, the man's wife, acting, as the evidence in the case which closed yesterday showed, on Cohen's advice, testified that she had never engaged in immoral practices in any part of the country. Yesterday she admitted that she had committed perjury in giving this testimony, and there was much corroborative evidence to this effect.

Character Witnesses Called.

Among the witnesses called by the defense to testify as to Cohen's good character were Mayor Rushlight; D. Solis Cohen, attorney and member of the Mayor's Executive Board; N. W. Rountree, a real estate man; Robert W. Schmeer, cashier of the United States National Bank; Sig Sichel, cigar merchant; W. M. Cake, attorney; B. F. Boynton; Frank Collier, former Assistant District Attorney; Ted Lansing, a newspaper man, and James F. Kerchem.

Witnesses were called by the Government to testify that Cohen's reputation as a lawyer had not been good.

Cohen was tried in Circuit Court before Judge Morrow in January, 1912, for having offered, as acting municipal judge, to dismiss a case on the payment of $150 to him by the defendant. At that time he was acquitted, his attorney arguing that inasmuch as his offer had not been accepted and he had not been actually bribed, that he had been guilty of no crime. His attorney at that time, as in the case which closed yesterday, was Ralph E. Moody.

Prosecution Is Arraigned.

Mr. Moody in his argument to the jury bitterly arraigned the prosecution for the methods it had pursued in getting evidence against Cohen. Esther Wood, the principal witness against Cohen, has been under indictment for perjury for several months. If she had been tried and convicted, under United States law she could not have been admitted as a competent witness against Cohen, hence Cohen was tried first. Esther Wood must still undergo trial for the perjury which she says she committed on Cohen's advice. She testified yesterday that she had received no promise of leniency from the Government for testifying against Cohen, but Attorney Moody declared that the fact that she is now at liberty on bail of only $50 is evidence that she has been led to expect that she will not be punished heavily.

Clarence L. Reames, the new United States District Attorney, conducted the prosecution in person, and has the satisfaction of having won the first case to be tried under his regime. He was assisted by Deputy District Attorney Mowry.

THIEVES TAKE $3 WATCH

Man Robber Finds Policeman and Together They Find Robbers.

"If you are accosted on Burnside street and asked the time, let you inquirer have the time but not your watch, otherwise he may have a friend and pass the watch on to him." Policeman F. L. Cameron was informed by W. Hunka yesterday. Hunka explained that a man stopped him and asked him what the time was. Being told, he asked to see the watch and then inquired how much it was worth.

Being informed that it was worth $3 he passed it to a companion and the two men admired it and then passed on up the street, continuing to show their esteem of the timepiece by keeping it.

Hunka found Patrolman Cameron and together they found L. C. Bluckett and Joe Mooney. Hunka identified Bluckett as the man who asked the questions and Mooney as his companion, who had accepted the watch; whereupon the two jewelry experts were locked in the City Jail on a charge of larceny.

"SCOTTIE" IS CONVICTED

Aiding in Embezzlement Charged to San Franciscan.

COLFAX, Wash., June 4.—(Special.)—L. A. Scott, known throughout the Northwest as "San Francisco Scottie," the race track tout, today was convicted of having received and induced Arthur Schmidler, assistant cashier of the Uniontown State Bank, to embezzle money used at the Alan race tracks, near Spokane. The draft in question was for $1000. Schmidler plead guilty and is serving time, he being brought from the Monroe Reformatory to be used as witness.

Scott was arrested at San Frisco and fought extradition for several weeks, later being released at Colfax on bond. The sentence was from three to 15 years.

Commission Sets Hearing.

SALEM, Or., June 4. — (Special.) — The Railroad Commission will hold a hearing, June 16, to adopt rules and regulations for furnishing cars in the state for interstate freight, the place at which cars shall be furnished, the question of applying for them, loading and unloading, demurrage, etc. The Commission has invited the railroads to have representatives present to offer suggestions and look after the interests of the various lines. The Supreme Court of the United States held that the old law was unconstitutional because it applied to interstate shipments and another one was passed at the last session of the Legislature to remedy the defects. The demurrage and reciprocal demurrage is not to be more than $4 a day for each car.

Trout Streams Restocked.

COTTAGE GROVE, Or., June 4.—(Special.)—Game Warden George Knox has received 100 cans of trout fry to be planted in the Cottage Grove trout streams.

A Host of New Tailored Suits

For Today's and Friday's Bargain Seekers

And the Price Will Be Just One-Half!

Ladies' $19.50 Suits $ 9.75
Ladies' $24.50 Suits $12.25
Ladies' $29.50 Suits $14.75
Ladies' $34.50 Suits $17.25
Ladies' $39.50 Suits $19.75
Ladies' $44.50 Suits $22.25
Ladies' $49.50 Suits $24.75
Ladies' $54.50 Suits $27.25
Ladies' $59.50 Suits $29.75
Ladies' $64.50 Suits $32.25

The fabrics are new—
The tailoring is superb—
The styles are correct

Juniors' Fancy Tailored Suits
ONE-HALF PRICE
Ladies' Dusters $2 upwards

BEN SELLING
Morrison Street at Fourth

STATE PICKS BOOKS

Commission Finishes Work for School Texts.

CHANGES FEWER THAN EVER

New Rule, Adopted by Board, Providing That No Agent for Publishers Be Given Audience After May 10, Aids in Task.

SALEM, Or., June 4.—(Special.)—The textbook commission today finished the work of selecting textbooks for the schools of Oregon for six years, having made fewer changes than ever before.

The commission also finished the work in less time than ever before.

A new rule adopted by the board, providing that no agent for publishers be given an audience after May 10, aided in the acceleration of the work. Following are the books selected:

Readoptions, elementary schools—"Agriculture for Beginners," by Burkett & Hill; history, "An Elementary History of the United States," by Allen C. Thomas; physiology, "Graded Lessons in Physiology and Hygiene," by William O. Krohn; reading, Wheeler's; music, "New Educational Music Course," "First Music Reader," by McLaughlin, Veasie and Gilchrist.

Readoptions, high school—Arithmetic, "An Academic Arithmetic," by Webster Wells; bookkeeping, "Office Methods and Practical Bookkeeping," by Powers and Lyons; botany, "Elements of Botany," by Joseph Y. Bergen; chemistry, "An Elementary Study of Chemistry," by McPherson and Edwards Henderson; geometry, "Plane and Solid Geometry," by G. A. Wentworth; history, Myers'; Latin, "Caesar's Gallic War," by Gunnison and Harley; physics, "A First Course in Physics," by Millikan and Gale New books adopted, elementary—Arithmetic, "Primary Arithmetic," by Frank Rigler; "Watson & White's Advanced Arithmetic"; history, "United States History," Mace; spelling, Hicks'; physiology, Ritchie's "Sanitation"; reading, Wheeler's fourth and fifth readers, Elson's readers, the Sloan method reader; supplementary readers, the Aldine readers, Riverside readers, the Grade Literature readers, Baker & Carpenter readers; writing, the Palmer system; drawing, "The Applied Arts Drawing Book," by Atkinson-Mentzer Co.; bookkeeping; geography, Tarr and McMurray (one book series); civics, Reinsch.

New books adopted, high school—Algebra, Wells and Hart; "Civil Government," by Forman; English, Kimball's "English Grammar," Brooks' "English Composition" (two-book series), Long's "English Literature"; Abernathy's, "American Literature"; German, Spanhoofd's elementary book, Becker & Rhoades' "Elements of German"; history, "Botsford's "Ancient World"; "History of the United States," James and Sanford; Latin, "Essentials of Latin" by Pearson, Bennet's "Latin Grammar," "Cicero," by Gunnison and Harley, "Virgil's Aeneid," Fairclough and Brown; "Physical Geography," Hopkins; "Physiology," Conn and Budington.

"HUNGER STRIKE" IS ENDED

Workers of World Discouraged by Fines of $200 and Costs.

PEORIA, Ill., June 4.—Seven Industrial Workers of the World, who went on a "hunger strike" in the city jail here and broke up the dishes which were given them, were fined $200 and costs by a jury in the City Police Court and sent to the workhouse for six months each.

The prisoners told the police that two more gangs were headed for Peoria. They have abandoned the hunger strike.

MILLERS' MISSION SEEN

Satisfactory Self-Rising Flour Great Work for Future.

KANSAS CITY, June 4.—Production of a satisfactory self-raising flour is to be the great work for the millers of the future, according to discussions at today's session of the annual convention here of the Operative Millers' Association.

The convention programme called for the nomination of candidates for office this afternoon.

Salem Man Elected by Bankers.

ST. PAUL, June 4.—Edward V. Doyle, commissioner of the state banking department of Michigan, was elected president and Atlantic City, N. J., was selected as the next meeting place, at the annual convention of the National Association of Supervisors of State Banks, which closed here tonight. William Wright, of Salem, Or., was elected secretary-treasurer.

Convict Trailed by Hobnails.

GLOBE, Ariz., June 4.—Traced by the heel marks of a hobnailed shoe on the mountain trails, Walter Sharp, a life-term murderer and honor man, who violated his parole, was captured by Prison Guard Peter Avente and brought here today on the way to the penitentiary at Florence.

COUPLE OMITS GUESTS

KNOTTY PROBLEM SOLVED BY SEATTLE PAIR.

Miss Jessie Jobst Gets All Pomp Desired in Church and Feelings of Friends Are Spared.

SEATTLE, June 4. — (Special.) — When the dear little girl that one is about to marry has set her heart on having a big church wedding, with all the "fixins," including a bridal gown, but when one's friends, none of whom can be slighted, are so numerous that even the Armory would not accommodate them all, what, pray, is one to do? That was what Jack Sullivan, assistant United States District Attorney, asked himself and finally solved satisfactorily when he and Miss Jessie Jobst were married this morning with an elaborate church ceremony, but without a single guest except the members of the immediate family of the bride.

After spending their honeymoon at the Rose Festival they will make their home in their newly erected residence, 520 Twenty-second avenue North.

Mrs. Sullivan is a native daughter, her parents being Mr. and Mrs. Frank Jobst, pioneers of Seattle. Mr. Jobst is senior partner of the wholesale grocery firm of Jobst & Hibler. Mrs. Sullivan has traveled extensively in the United States and passed a year in Europe.

The bridegroom was graduated from the University of Washington in 1909. He was appointed assistant United States District Attorney in 1912. He is 28 years old and his bride is several years his junior.

Dr. Fletcher Denounces Unions.

BOSTON, June 4.—Dr. Austin B. Fletcher, of New York, the orator at the Boston University commencement today, urged the arbitration of strikes by law. He declared that the average man now spends too much money and works too few hours and contended "the labor union is the honest laborer's great enemy."

Visitors to the Rose Festival

requiring dental work will find us fully prepared to handle their work without interfering with their pleasure or causing them to miss a single feature of the festival. This is only possible through a perfect organization. No delays. Prompt service. We study your convenience.

DR. W. A. WISE

A personal attendance. Ask to see him so that you may be sure you are in the right place, as others are using our name to secure business.

Plates, With Flexible Suction. The very best and latest in modern dentistry. No more falling plates.

READ OUR PRICES.
Good Rubber Plates, each.....$5.00
The Best Red Rubber Plates, each, $7.50
22-karat Gold or Porcelain Crown..$5.00
22-karat Bridge Teeth, guaranteed each.....$3.50
Gold or enamel Fillings, each.....$1.00
Silver Fillings, each.....50c

Our bridgework has been brought to the highest state of perfection. The teeth on this bridge are interchangeable at will without removing from the mouth.

We Give a 15-Year Guarantee.
26 YEARS' ACTIVE PRACTICE IN PORTLAND.

WISE DENTAL CO.

Phones: Main 2029, A 2029.
FAILING BLDG., 3D AND WASH.
Southeast Corner.
Entrance on Third St.

HEUSNER FRANCHISE

The returns would indicate that all who knew me voted for me and those who did not know me voted against me. "Great is the power of the press." "In unity there is strength." "Politics make strange bedfellows." "Honesty is the best policy," but is sometimes overlooked when it is more profitable to be otherwise. The truth will out, as those who have maliciously and falsely misrepresented me and my measure will know.

I extend warm thanks to my friends and ask forbearance for a time of those who have been misled.

GEORGE F. HEUSNER.

(Paid advertisement.)

The Saxons in Afternoon Concert

From 3 to 5 P.M.

The versatility of the Saxons and their splendid programme has endeared them in the hearts of the music-loving public.

Their repertoire includes popular and classic selections in every known instrument and combination of instruments.

Their Mammoth Organ Chimes is the largest instrument of its kind in the world and has excited very favorable comment here.

Shoppers find the Hof Brau concerts and tea a restful and pleasant diversion.

The Hofbrau
Sixth and Alder Streets

THE COCA-COLA COMPANY, ATLANTA, GA.

K: 110.0