BEAVERS WIN FIRST CLASH ON RETURN

Hi West Too Much for Seals, 4 Hits Being Total Made Off Him.

PORTLAND BUNCHES BIFFS

Timely Swatting and Airtight Pitching Bring 4-to-1 Victory—San Francisco's Big Hurler, Douglass, Pounded From Hill.

Pacific Coast League Standings.

	W.	L.	P.C.		W.	L.	P.C.
L. Angeles	31	22	.585	Sacramento	21	25	.457
Oakland	28	24	.538	San Fran.	25	30	.455
Venice	27	26	.509	Portland	22	27	.440

Yesterday's Results.

At Portland—Portland 4, San Francisco 1.
At Los Angeles—Venice 5, Los Angeles 0.
At San Francisco—Oakland-Sacramento game postponed; rain.

BY ROSCOE FAWCETT.

Finite skill, lurking in the cunning right wing of Hi West, proved too much for the refurbished, renovated San Francisco Seals. The Portland Coast Leaguers celebrated their homecoming by defeating the visitors 4 to 1, driving the giant spitballer, Douglass, off the mound under heavy cannonading in the fourth inning.

Only four hits did the cool-headed, lion-hearted West yield to Howard's slugging cohorts. Two of these were infield and the other two for extra bases. West immediately tightened and twirled immaculately.

Sacramento, San Francisco and Portland are now practically tied for fourth place in the league, only eight points separating.

Threatening weather kept the crowd home, but 750 loyal fans on hand made enough racket for a boiler factory. And they witnessed a classic game in which the Beavers showed off to excellent advantage.

Beavers' Hitting Is Timely.

McCredie's minions banged out but seven hits off Douglass and Doc Thomas, but they placed them where they could do the most good, interwoven with some fine bits of inside strategy. Rodgers, Kores, Krueger, McCormick and West all whacked safely in the pinches, West contributing to his own pitching victory by cracking safely on two occasions.

Portland scored first blood, last half of the initial frame, on Cartwright's error, Rodgers' stolen base and a single to center by Kores. Captain Bill made the journey from second to home with the velocity of a bit of scandal. The Seals tied this in the second on Zimmerman's two-bagger to center, a bunt by Hogan and an infield out.

In the third and fourth came several productive punches by the Beavers, and, but for a decayed decision by Umpire Bush at first base, four tallies would have been chalked up in those two stanzas instead of a trio. Bush was booed and sizzled by the leather-lunged bleacherites from then to the finish.

Decision Is Disputed.

Chadbourne opened the third by beating out a bunt. Derrick sacrificed him down and he scored on Rodgers' hit through third. Bill was nabbed trying to stretch his hit to a double, but Kores walked and stole second and was in a position to score on Doane's out at first. This was the disputed decision. Doane appeared safe by a stride.

Two more tallies poured across in the fourth. Krueger begun the jamboree by a sizzling two-bagger into right field. McCormick sent him across by a well-placed single, and himself scored on West's hit to right. Thomas was bequeathed the flinging task in the fifth frame and held the Beavers safe to the finish.

Seals Threaten in Ninth.

The Seals did not register a hit in the final three innings, but they did threaten in the ninth when Derrick's ludicrous error and a wild heave put two men on the bases. West responded by fanning Sepulveda.

Charles, the new Milwaukee infielder, played second base for the Seals, and was easily the fielding star of the game. West and Chadbourne both suffered from his dazzling manipulations. Chadbourne was the hard-luck athlete of the day, going to the morgue on three liners, each of which looked good for a single.

Catcher Schmitt, of the Seals, is suffering from a split hand, and Manager Howard telegraphed to Tub Spencer at San Francisco last night asking him to hasten north on the first train. Spencer has been ill for a week. The score:

San Francisco—	B	H	O	A	E	Portland—	B	H	O	A	E
Mundo'f,r	3	0	1	0	0	Chadb'ne,l	4	1	3	0	0
Charles,2	4	1	1	4	0	Derrick,1	3	0	10	0	1
Johnston,l	4	0	0	1	0	Rodgers,2	4	1	4	4	0
Z'm'r'n,m	4	1	1	0	0	Kores,s	2	1	1	4	0
Hogan,1	4	1	16	0	0	Doane,r	4	0	1	0	0
Corhan,s	4	1	2	4	0	Krueger,m	4	1	4	0	0
Cartw't,3	3	0	0	4	1	M'Cor'k,s	4	1	2	0	1
Sep'lv'da,c	4	0	3	1	0	Fisher,c	2	0	2	0	0
Dougla's,p	1	0	0	2	0	West,p	3	2	0	2	0
Howard*	0	0	0	0	0						
Thomas,p	1	0	0	1	0						
Totals	31	4	24	17	1	Totals	30	7	27	10	2

*Batted for Douglass in fifth.

San Francisco ....0 1 0 0 0 0 0 0 0—1
Hits ....0 2 0 0 1 1 0 0 0—4
Portland ....1 0 1 2 0 0 0 0 *—4
Hits ....1 0 2 3 0 1 0 0 *—7

Runs—Zimmerman, Chadbourne, Rodgers, Krueger, McCormick. Struck out—By West 2, Douglass 1, Thomas 2. Bases on balls—Off West 2, Douglass 1, Thomas 1. Two-base hits—Zimmerman, Krueger, West. Three-base hit—Corhan. Double plays—Kores to Rodgers to Derrick. Sacrifice hit—Derrick. Stolen bases—Rodgers, Kores. Hit by pitched balls—Fisher by Douglass. Cartwright. Passed balls—Sepulveda. Innings pitched—By Douglass 4, runs 4, hits 5. Time of game—1:30. Umpires—McCarty and Bush.

Notes of the Game.

The hard-hitting Kores got one hit and two walks yesterday. Art is not in the best of shape physically. He is playing with a bad arm and a crippled leg.

Sepulveda caught for Vancouver in the Northwestern League last season. He used good judgment in guessing the hit-and-run signals yesterday, but his throwing to bases was poor.

Krueger's cunning in playing for batters is almost uncanny.

Del Howard batted for Douglass in the fifth and received a walk. Corhan opened that inning with a screaming triple to left center, but got no farther.

Douglass pulled a freaky one in the fourth inning. When Sepulveda threw to second to catch Chadbourne, Douglass reached up and intercepted the throw. Presumably he forgot there was a man trying to steal.

Johnston and Douglass were purchased from the Chicago Americans this Spring.

Bill Rodgers played great ball around the keystone yesterday and was there in the pinch with the bludgeon.

Bill James will likely oppose Cack Henley on the mound today.

KOESTNER BAFFLES ANGELS

Venice Wins Opening Game of Series Against Chech, 5 to 0.

LOS ANGELES, May 27.—Elmer Koestner was too much for Los Angeles today. His delivery yielded the Angels, but three scattered hits and Venice won the series opener 5 to 0.

Chech was pounded freely by the Gondoliers and after the bases were filled with none out in the fifth, he was relieved by Rogers, who was touched for two hits in that inning, three men scoring. Koestner received sensational support and his team also had all of the luck in getting close decisions. The score:

Los Angeles—	B	H	O	A	E	Venice—	B	H	O	A	E
Page,2	4	1	2	2	0	Carlisle,l	4	2	1	0	0
Ellis,l	3	1	2	0	0	Kane,m	4	1	0	0	0
Moore,l	4	0	7	0	0	Bayless,r	3	2	1	0	0
Maggart,m	3	0	3	1	0	Hosp,s	4	1	3	4	0
Howard,r	4	1	3	0	0	O'Rour'e,2	4	2	1	7	0
Metzger,3	1	0	3	0	0	Patterson,l	4	1	17	0	0
Johnson,s	2	0	1	3	0	McDon'l,3	4	2	0	4	0
Boles,c	3	0	2	1	0	Elliott,c	4	2	4	0	0
Chech,p	2	0	0	1	0	Koestner,p	4	0	0	3	0
Rogers,p	1	0	1	1	0						
Lober*	1	0	0	0	0						
Dillon**	1	0	0	0	0						
Totals	29	3	24	9	0	Totals	35	13	27	18	0

*Batted for Boles in ninth.
**Batted for Rogers in ninth.

Los Angeles ....0 0 0 0 0 0 0 0 0—0
Hits ....0 0 1 0 0 1 0 1 0—3
Venice ....1 0 1 0 3 0 0 0 *—5
Hits ....2 1 3 1 4 0 0 2 *—13

Runs—Carlisle, Kane, Bayless 3. 9 hits and 5 runs off Chech, taken out in fifth with 3 on bases and none out. Charge defeat to Chech. Two-base hits—Hosp, McDonnel, Kane. Sacrifice hit—Johnson. Base on balls—Off Chech 1, off Koestner 6. Struck out—By Chech 1, by Koestner 4, by Rogers 1. Wild pitch—Koestner. Time—1:40. Umpires—VanCleef and Finney.

AMERICAN LEAGUE.

St. Louis 3, Detroit 2.

ST. LOUIS, May 27.—Mitchell, tossing for the St. Louis Americans, won today's battle from Detroit, 3 to 2. Zamloch pitched good ball, but Stanage's throws to second were wild. Score:

St. Louis—	B	H	O	A	E	Detroit—	B	H	O	A	E
Maisel,m	4	0	1	0	0	Bush,s	3	1	0	5	0
Johnston,l	4	1	4	1	0	Vitt,2	3	0	0	2	1
Williams,r	4	1	0	0	0	Crawford,1	4	0	15	0	0
Pratt,2	2	1	3	1	0	Cobb,r	3	1	1	0	0
Stovall,1	3	1	7	3	0	Veach,l	3	1	4	0	0
Austin,3	3	1	2	2	1	High,m	3	1	1	0	0
Wallace,s	3	0	2	3	0	Moriarity,3	4	0	1	2	0
Agnew,c	3	0	6	2	0	Stanage,c	3	1	2	0	2
Mitchell,p	3	0	2	2	0	Zamloch,p	3	1	0	3	0
						*Dubuc	1	0	0	0	0
Totals	29	5	27	14	1	Totals	30	6	24	12	3

*Batted for Vitt in ninth.

Detroit ....0 1 1 0 0 0 0 0 0—2
St. Louis ....0 0 0 0 1 0 2 0 *—3

Runs—Williams, Pratt, Stovall, Cobb, Zamloch. Three-base hits—Bush, Stovall. Sacrifice hits—Bush, Pratt. Stolen bases—Pratt, Austin 2, Johnston. Double play—Wallace to Stovall to Agnew. Base on balls—Off Mitchell 1. Struck out—By Mitchell 3, Zamloch 1.

Philadelphia 8-7, Washington 0-1.

PHILADELPHIA, May 27.—Philadelphia won both games of the double-header from Washington here today in rather easy style, the first resulting in an 8-0 shutout and the second 7 to 1. In the first game Washington was helpless before Plank, who allowed but two singles and but 28 men faced him. Not a Washington baserunner passed first base and but one was left on the sacks. Three double plays by the Philadelphia infield helped cut down Washington runners. Philadelphia batted Engle from the box in the third. Hughes was batted from the box in the fifth inning of the second game. Bender never had to exert himself. Oldring's hitting and baserunning featured the game. Scores:

First game—

Washington—	B	H	O	A	E	Philadelphia—	B	H	O	A	E
Moeller,r	4	0	2	1	0	Murphy,r	3	1	1	0	0
Schaefer,2	3	1	2	4	1	Oldring,l	5	2	0	0	0
Milan,m	2	0	0	0	0	Collins,2	3	1	4	4	0
Gandil,1	3	0	6	1	0	Baker,3	4	1	0	1	0
Gedeon,2	3	1	1	2	0	McInnis,1	1	0	12	0	0
McBride,s	2	0	5	2	0	Strunk,m	4	1	2	0	0
Shanks,l	2	0	1	0	0	Barry,s	2	1	2	4	0
A'smith,c	3	0	7	2	1	Lapp,c	2	1	6	2	0
Engle,p	1	0	0	1	0	Plank,p	3	0	0	2	0
Gallia,p	1	0	0	0	0						
Williams*	0	0	0	0	0						
Total	25	2	24	13	2	Total	27	8	27	13	0

Washington ....0 0 0 0 0 0 0 0 0—0
Philadelphia ....0 1 2 1 0 0 0 4 *—8

Runs—Murphy 2, Oldring, Collins, McInnis, Strunk, Barry, Plank. Two-base hits—Baker, Barry, Oldring. Hits—Off Engle 4 in 3 innings; off Gallia, 4 in 5 innings. Sacrifice hits—Barry, Plank, Collins. Stolen bases—McInnis 2, Collins 2. Double play—Plank, Barry and McInnis; Barry and McInnis; Barry, Collins and McInnis. Bases on balls—Off Engle 2, off Gallia 7, off Plank 3. Struck out—By Plank 4, by Engle 2, by Gallia 4. Balk—Engle.

Second Game.

Washington—	B	H	O	A	E	Philadelphia—	B	H	O	A	E
Moeller,r	5	0	2	0	0	Murphy,r	5	1	0	1	0
Schaefer,2	4	1	1	5	2	Oldring,l	5	3	1	0	0
Milan,m	4	1	1	1	1	Collins,2	4	0	0	1	0
Gandil,1	4	1	10	0	0	Baker,3	2	1	1	1	1
Gedeon,3	4	0	1	2	0	McInnis,1	4	2	8	0	0
McBride,s	3	1	2	2	0	Strunk,m	2	1	2	0	0
Shanks,l	4	1	0	0	0	Barry,s	4	1	4	3	1
Henry,c	3	1	7	0	0	Schang,c	3	1	11	0	1
Hughes,p	2	0	0	2	1	Bender,p	2	0	0	1	0
Altrock,p	1	0	0	2	0						
Williams*	1	1	0	0	0						
Totals	35	7	24	14	4	Totals	31	10	27	27	3

*Batted for Altrock in the ninth.

Washington ....0 0 0 0 1 0 0 0 0—1
Philadelphia ....2 1 0 0 4 0 0 0 *—7

Runs—Henry, Murphy, Oldring 2, Baker 2, McInnis, Barry. Three-base hits—Oldring. Hits off Hughes, 10 in 5 innings; off Altrock, none in 3. Sacrifice hit—Bender. Stolen bases—Baker 2, Oldring 3, Henry 2, Strunk. Double plays—Hughes, Schaefer to Gedeon; Barry and McInnis. Bases on balls—Off Hughes 5, Altrock 1, Bender 2. First base on errors—Washington 3, Philadelphia 1. Struck out—Hughes 2, Altrock 1, Bender 10. Time—2:10. Umpires—Evans and Hart.

NEW YORK, May 27.—Boston-New York, both games postponed; wet grounds. Double-header tomorrow.

CLEVELAND, May 27.—Chicago-Cleveland, both games postponed; rain. Two games tomorrow.

De Oro Defeats Horgan.

SAN FRANCISCO, May 27.—Alfred De Oro, challenger, won the first of a series of thre games for the three-cushion billiard championship from John Horgan, the title holder, here tonight. The score was 50 to 44. Horgan's high run was 4, De Oro's 3.

The Oregon City Commercial Club White Sox baseball team walloped the Piedmont Maroons 10 to 1 Saturday on the Peninsula grounds. Cruthers, of the victorious team, rapped out a home run. Long and Frost proved the winning batteries, while Relley and Bartholemew were in the points for the local team.

Baseball Statistics

STANDINGS OF THE TEAMS.

National League.

	W.	L.	Pct.		W.	L.	Pct.
Philadelp'a	23	7	.750	Chicago	18	17	.528
Brooklyn	19	14	.576	Pittsburg	15	19	.441
St. Louis	18	17	.514	Boston	13	18	.419
New York	16	16	.500	Cincinnati	10	24	.294

American League.

	W.	L.	Pct.		W.	L.	Pct.
Philadelp'a	24	10	.706	St. Louis	18	24	.429
Cleveland	24	12	.667	Boston	15	20	.429
Chicago	21	16	.568	Detroit	15	24	.385
Washing'n	19	16	.543	New York	10	24	.294

American Association.

	W.	L.	Pct.		W.	L.	Pct.
Louisville	22	16	.579	Minneap'lis	19	19	.500
Columbus	19	14	.576	St. Paul	18	19	.472
Milwaukee	23	17	.575	Indianap'lis	16	20	.429
Kans's City	22	18	.550	Toledo	12	25	.324

Western Tri-State.

	W.	L.	Pct.		W.	L.	Pct.
Walla W'la	21	10	.667	N. Yakima	13	16	.448
Boise	19	11	.633	La Grande	11	18	.379
Pendleton	16	14	.533	Baker	11	20	.323

Yesterday's Results.

American Association—St. Paul 5, Kansas City 4 (10 innings); Louisville 9, Indianapolis 1; second game postponed, rain; Milwaukee 8, Minneapolis 7; Columbus-Toledo game postponed, rain.

Western League—St. Joseph 5, Lincoln 0; Omaha 14, Topeka 2; Sioux City 5, Wichita 4 (10 innings); Denver 8, Des Moines 4.

Southern League—Chattanooga 7, Mobile 5; New Orleans 2, Atlanta 2; Memphis 4, Nashville 3 (11 innings); Montgomery 10, Birmingham 2.

Portland Batting Averages.

Pacific Coast—	Ab.	H.	Av.	Northwestern—	Ab.	H.	Av.
Lindsay	120	39	.325	Eastley	16	5	.312
Kores	127	38	.299	Speas	113	35	.305
H'gin'tham	30	8	.267	Heilmann	52	15	.288
Rodgers	187	49	.262	Fries	91	25	.274
Fisher	96	25	.260	Bancroft	105	27	.257
Krause	31	8	.258	Murray	58	15	.258
Doane	133	34	.255	Guigni	87	21	.241
Derrick	180	43	.238	Melchoir	140	35	.250
James	28	6	.214	Mays	21	5	.238
Krapp	14	3	.214	Mahoney	89	21	.236
C'adbourne	212	51	.221	Mohler	128	29	.225
Berry	63	13	.206	Callahan	37	8	.216
Krueger	180	37	.205	Williams	85	18	.211
F'gerald	83	17	.204	Coltrin	82	14	.170
McCormick	130	26	.200	Hynes	13	2	.154
Carson	7	1	.142	Stanley	17	2	.117
West	32	4	.125	Martinoni	15	1	.055
Hagerman	19	2	.105	Agnew	6	0	.000
McCredie	1	0	.000				

"COME TO THIS STORE—YOU'LL NOT BE DISAPPOINTED"

Quality CLOTHES

Every day demonstrates to you the value of this specialized clothes store. We enjoy helping you select your suit from the special things we have here; it's as much a pleasure to us as to you.

Accurate English soft roll; classy box backs, and semi-form-fitting models; styles and fit equal to the best custom tailor's product.

PRICED AT $20—$25—$30

Brasfield & Rogers

WASHINGTON AT CORNER SIXTH

TILIKUMS FAIL TO STOP COLTS' RUSH

Williams' Men Pound Dugdale's Star Hurler, Dell. Stanley Is Invincible.

2 PORTLAND RUNS GIFTS

Melchior Scores on Error and Speas Trots Home While Seattle Players Are Telling Each Other How It Happened.

Northwest League Standings.

	W.	L.	Pc.		W.	L.	Pc.
Vancouver	23	15	.603	Victoria	20	20	.500
Seattle	24	16	.600	Tacoma	17	24	.415
Portland	19	16	.543	Spokane	15	27	.357

Yesterday's Results.

At Spokane—Vancouver 6, Spokane 5. (10 innings.)
At Seattle—Portland 5, Seattle 0.
At Tacoma—Tacoma 7, Victoria 0.

SEATTLE, Wash., May 27.—(Special.) The Seattle Tillikums offered feeble resistance to the victorious rush of the Portland Colts this afternoon and were beaten 5 to 0, with their champion strike-out pitcher dealing the cards and several of the crew mussing them.

If clubs were trumps, our bold heroes forgot to play them at the right moment.

Vancouver won an exciting 10-innings game from Spokane, coming from behind and slipped into first place again, while Portland, by taking their eighth consecutive victory, crawled up within two and a half games of Seattle.

Bancroft Out of Game.

Portland, minus the services of their star infielder, Bancroft, played steady, intelligent ball behind the invincible pitching of Stanley. In the early part of the game Dell's ptching was all right, but his support was poor. In the later going Portland hit the Weiser giant enough to earn their victory.

Portland's first two runs were gifts, being the result of a boob play. Melchoir had walked and Speas had singled. Heilmann advanced them to third and second respectively on a sacrifice. Williams topped the ball. Wally pegged at Shaw, who muffed. Dell came up to protect the plate. Melchoir turned and hotfooted for home. Hunky fired the ball over the runner's head. Wally jumped in the air and tried to spear the pellet. He missed, but succeeded in disconcerting Dell. The ball rolled to the end of the Portland bench, while Wally stopped to tell Dell how it all happened. While they talked Speas scored.

Colts Bunch Hits.

A double by Speas and singles by Heilmann and Williams yielded one in the fourth. Stanley's single in the seventh, Frits' hit and an infield out counted one.

Heilmann led off with a single in the eighth and two were down when Fries' drive put him across wth the fifth and last run. Score:

Seattle—	B	H	O	A	E	Portland—	B	H	O	A	E
Shaw	4	1	1	2	1	Fries,r	5	2	0	0	0
Jackson,1	3	0	7	1	1	Mohler,2	5	1	7	3	0
Nill,2	2	0	3	4	0	Guigni,3	5	0	0	4	0
Strait,l	3	1	3	1	0	Melch'r,m	4	1	3	0	0
Brown,l	1	0	0	0	0	Speas,1	3	2	10	0	1
Killilay,m	3	0	4	1	1	Heilman,l	2	2	0	0	0
Wilson,r	4	1	0	0	0	Williams,c	4	2	6	3	0
Wally,c	4	1	6	1	0	Coltrin,s	1	0	1	6	0
Ry'm'd,s	4	1	2	4	0	Stanley,p	4	1	0	0	0
Dell,p	4	0	1	2	0						
Totals	30	5	27	16	3	Totals	33	11	27	16	1

Seattle ....0 0 0 0 0 0 0 0 0—0
Portland ....0 2 0 1 0 0 1 1 0—5

Runs—Melcholr, Speas (2), Heilman, Stanley. Two-base hits—Wally, Speas. Sacrifice hits—Jackson, Heilman (2). Struck out—Dell 3, Stanley 6. Bases on balls—Dell 5, Stanley 5. Double plays—Strait to Raymond to Wally; Mohler to Coltrin to Speas. Time, 1:40. Umpire—Eddinger.

TIGERS BREAK LOSING STREAK

Timely Hitting Wins for Tacoma Against Victoria, 7 to 0.

TACOMA, Wash., May 27.—The Tigers broke their long losing streak today by timely hitting, winning from Victoria, 7 to 0. Score:

Victoria—	B	H	O	A	E	Tacoma—	B	H	O	A	E
Felts,l	4	1	3	0	1	Kurfess,m	5	1	1	0	0
Rawlings,s	4	1	2	0	1	M'Mullen,3	2	1	0	6	0
Swain,2	4	0	1	2	1	Keller,2	5	1	2	3	0
Meek,c	4	2	6	2	0	N'ghbors,r	3	2	3	1	0
Lynch,m	4	1	2	1	0	McMurdo,1	3	0	13	0	0
Nordyke,1	3	0	6	1	0	Ruell,s	4	1	2	3	1
Lamb,3	4	0	1	0	1	Kennedy,l	3	0	3	0	0
Alberts,r	2	0	2	0	0	Harris,m	4	2	3	0	0
Narveson,p	3	1	1	2	0	Boice,p	3	2	0	2	0
Totals	32	6	24	8	3	Totals	32	10	27	15	1

Victoria ....0 0 0 0 0 0 0 0 0—0
Tacoma ....0 0 0 0 0 1 3 3 *—7

Runs—Kurfess, Neighbors, Ruell, Kennedy, Harris 2, Boice. Stolen bases—McMullen, Neighbors, Kennedy 2. Double plays—Lamb to Meek to Nordyke; Keller to Ruell to McMurdo; Neighbors to Ruell. Two-base hit—Ruell, Neighbors, Meek. Sacrifice hits—McMullen, McMurdo. Struck out—Narveson 3, Boice 2. Bases on balls—Narveson 5, Boice 2. Wild pitch—Narveson. Time—1:40. Umpire—Toman.

CANUCKS WIN UPHILL CONTEST

Three-Run Lead Held by Indians Overcome in 10-Inning Game.

SPOKANE, May 27.—Vancouver made an uphill fight in the game today and finally landed on the long end after overcoming a three-run lead obtained by Spokane in the second inning. Final score was 6 to 5. The game went 10 frames before a triple by Konnick and Frisk's single broke up the party. Toner was unsteady throughout for Spokane. Ingersoll, who relieved Clark, pitched fine ball. Score:

Vancouver—	B	H	O	A	E	Spokane—	B	H	O	A	E
Hall,l	5	1	1	0	0	Million,m	5	2	2	0	0
Konnick,2	4	2	4	5	0	Yohe,3	3	0	0	2	1
Kippert,m	5	0	1	0	0	Pappe,l	4	1	1	0	0
Frisk,r	3	3	3	0	0	Wagner,2	5	2	2	5	0
Walsh,1	5	2	12	0	0	McCarl,1	5	1	9	1	0
Heister,3	5	0	1	3	0	Crum,r	3	0	5	0	0
Scharn'er,s	3	1	2	3	1	Harbison,s	4	0	2	1	0
Lewis,c	4	1	6	4	1	Ostdiek,c	2	2	9	0	1
Clark,p	3	0	0	2	0	Toner,p	3	1	0	2	0
Ingersoll,p	1	0	0	1	0						
Totals	38	10	30	18	2	Totals	34	9	30	11	2

Vancouver ....0 0 1 0 0 1 0 3 0 1—6
Spokane ....0 3 0 0 0 0 0 2 0 0—5

Runs—Hall, Konnick, 3, Frisk, Scharnweber, Wagner, McCarl, Crum, Harbison, Ostdiek. Two-base hit—McCarl. Three-base hits—Scharnweber, Konnick, Wagner. Sacrifice hits—Yohe, Crum, Toner. Double plays—Harbison to Wagner to McCarl; McCarl to Harbison. Hit by pitched ball—By Clark, Pappa, by Toner, Konnick. Stolen bases—Hall, Konnick, Crum. Bases on balls—Off Clark 5, off Toner 3. Struck out—By Clark 1, by Ingersoll 2, by Toner 7. Hits—Off Clark, 6 in 7 innings; off Ingersoll, 3 in 3 innings. Left on bases—Vancouver 6, Spokane 8. Time—2:10. Umpire—Casey.

BOB BROWN IN "GOOD" AGAIN

Vancouver Manager's Suspension Is Raised After Fortnight.

R. P. Brown, president and manager of the Vancouver club in the Northwestern League, belongs to the "In Good" Club again.

President Fielder A. Jones, of the class B. circuit, raised the fortnight's suspension on Brown yesterday.

The red-headed Canuck baseball man was set down by President Jones for an assault on Umpire Eddinger at Seattle. Eddinger, too, was suspended, but only a few days, as he was not the aggressor.

NATIONAL LEAGUE.

Chicago 2, St. Louis 1.

CHICAGO, May 27.—Chicago defeated St. Louis, 2 to 1, today, and as a result of New York's double defeat, went into third place. It was a pitchers' battle between Overall and Sallee. Manager Evers, of Chicago, argued a decision with Umpire Orth and was ordered to the clubhouse. Score:

St. Louis—	B	H	O	A	E	Chicago—	B	H	O	A	E
Huggins,2	2	1	2	1	0	Miller,1	2	0	3	1	0
McGee,l	4	0	0	0	0	Evers,2	2	1	0	1	0
Sheckard,r	4	0	6	1	0	Phelan,2	1	0	1	0	0
Mowrey,3	3	1	1	0	0	Mitchell,r	3	2	2	0	0
K'netchy,1	3	1	5	1	0	Z'erman,3	3	0	2	2	0
Oakes,m	4	0	2	0	0	Saier,1	2	0	11	0	1
Whitted,s	4	0	2	1	0	Leach,m	2	0	2	0	0
McLean,c	3	1	4	2	1	Bridwell,s	2	0	4	2	0
Cathers*	0	0	0	0	0	Archer,c	3	0	2	1	0
H'ebrand,c	0	0	1	1	0	Overall,p	3	1	0	6	0
Sallee,p	2	0	1	3	0						
Evans**	1	1	0	0	0						
Geyer,p	0	0	0	0	0						
Total	30	5	24	10	1	Total	24	4	27	13	1

*Ran for McLean in eighth; **batted for Sallee in eighth.

St. Louis ....0 0 0 0 0 0 0 1 0—1
Chicago ....2 0 0 0 0 0 0 0 *—2

Runs—Cathers, Miller, Evers. Three-base hit—Mitchell. Hits—Off Sallee, 3 in 7 innings; off Geyer, 1 in 1 inning. Sacrifice hit—Huggins. Sacrifice fly—Saier. Stolen bases—McGee, Mitchell. Double plays—Miller to Phelan; Sheckard to Hildebrand to Mowrey. Base on balls—Off Overall 3, off Sallee 4. Struck out—By Overall 1, by Sallee 2, by Geyer 1. Wild pitch—Geyer. Time—1:25. Umpires—Klem and Orth.

Boston 1-7, New York 0-2.

BOSTON, May 27.—Boston won both games of a double-header from New York today, forcing the Giants into fifth place. The scores were 1 to 0 and 7 to 2. Mathewson and Tyler had a pitchers' battle in the first game, which was decided in an unusual way in the ninth inning. Maranville, first batter, singled and went to second on Myers' sacrifice. Connelly followed with a single to center, but an accurate throw by Shafer retired Maranville at the plate. Connelly took second. Sweeney then singled to right, dropping his bat as he ran. Connelly raced for home, while Burns made a pretty throw to catch him, but the ball struck Sweeney's bat, caromed away from the waiting Meyers and Connelly scored.

The fine pitching of Rudolph, who went in as relief pitcher after New York had made two runs off Perdue in the second inning, and timely hitting by Boston gave the locals the second game. A double by Titus in the sixth inning, with three men on bases, scoring three runs, was an important factor in Boston offense. Merkle injured his ankle in this inning and was succeeded by Snodgrass.

First game—

New York—	B	H	O	A	E	Boston—	B	H	O	A	E
Burns,r	4	1	0	0	0	M'anville,s	3	1	4	2	0
Scha'fer,m	4	1	0	1	0	Myers,1	2	1	10	0	0
Fletcher,s	3	1	2	2	0	Connolly,l	4	1	0	0	0
Doyle,2	4	0	0	2	0	Sweeney,2	4	1	4	3	1
Merkle,1	4	0	15	0	0	Titus,r	3	2	2	1	0
Murray,l	2	1	4	0	0	Mann,m	3	1	2	0	0
Meyers,c	3	0	5	2	0	Devlin,3	3	0	0	5	0
Herzog,3	2	0	0	5	0	Whaling,c	3	0	5	2	0
M'ewson,p	2	0	0	5	0	Tyler,p	3	0	0	3	0
Total	28	4	*26	18	0	Total	28	7	27	16	1

*Two out when winning run was scored.

New York ....0 0 0 0 0 0 0 0 0—0
Boston ....0 0 0 0 0 0 0 0 1—1

Run—Connolly. Two-base hits—Murray, Mann. Sacrifice hits—Myers 2. Stolen bases—Fletcher, Schafer, Herzog. Base on balls—Mathewson 2, Tyler 1. First base on errors—Boston 3, New York 1. Hit by pitcher—Murray. Struck out—By Tyler 3. Wild pitch—Tyler. Time—2:07. Umpires—O'Day and Emslie.

Second Game.

New York—	B	H	O	A	E	Boston—	B	H	O	A	E
Burns,r	4	0	2	0	1	Maranv'le,s	4	0	2	2	1
Shafer,m	4	0	1	0	0	Myers,1	4	1	11	1	0
Fletcher,s	4	0	0	5	2	Connolly,l	2	0	1	0	0
Doyle,2	4	1	1	0	0	Lord,l	1	0	1	0	0
Merkle,1	3	2	6	0	0	Sweeney,2	3	1	1	3	0
Snodgr's,1	1	0	4	0	0	Titus,r	4	2	1	0	0
Murray,l	3	0	2	0	0	Mann,m	2	0	2	0	0
Meyers,c	4	1	7	1	0	Devlin,3	3	0	1	2	0
Herzog,3	4	2	1	1	0	Whaling,c	2	0	7	0	0
Tesreau,p	2	1	0	3	0	Perdue,p	0	0	0	0	0
Wiltse,p	0	0	0	1	0	Rudolph,p	2	2	0	2	0
*M'C'mick	1	0	0	0	0						
**Crandall	1	0	0	0	0						
Totals	35	7	24	11	3	Totals	27	6	27	10	1

*Batted for Tesreau in eighth.
**Batted for Wiltse in ninth.

New York ....0 2 0 0 0 0 0 0 0—2
Boston ....0 0 1 0 0 3 0 1 *—5

Runs—Merkle, Murray, Connolly, Sweeney 2, Rudolph 2. Two-base hits—Titus, Sweeney, Meyers. Hits—Off Perdue 3 in 2, Rudolph 4 in 7, Tesreau 3 in 6, Wiltse 3 in 2. Stolen base—Merkle. Sacrifice fly—Mann. Sacrifice hit—Maranville. Base on balls—Tesreau 2, Wiltse 1, Perdue 1. First base on errors—New York 1, Boston 1. Hit by pitcher—Titus, by Tesreau. Struck out—By Tesreau 7, Perdue 1, Rudolph 5. Passed ball—Meyers. Time—1:45. Umpires—O'Day and Emslie.

BROOKLYN, May 27.—Philadelphia-Brooklyn game postponed; wet grounds.

PITTSBURG, May 27.—Pittsburg-Cincinnati game postponed; wet grounds.

Bing-Bang-Bum-I handled'em. Mother—mother pin a rose on me—But J. R. SMITH CIGAR Co. are a pretty wise bunch—they said they were rewarding my perseverance, (Whatever that is)—but you know this space costs real money and if they didn't know the value of letting the people learn what a wonderful—sweet—mild—clean smoke Tom Keene really is for 5c, they wouldn't have fallen even for my salesmanship—we won't argue now—they are sold—now we will start telling you—Mr. Smoker—some things about Tom Keenes, that will make you want to try one—when you do—you'll be hooked, too—for you will appreciate what it means to buy for 5c a cigar with a choice—clean long filler selected from the tobaccos grown only in the great "Mano" district.

Adv. Mgr. Oregonian.

P. S.—I told you so—but they nearly got my goat—will tell you Saturday how they feel about it.

JEFFERSON GETS FLAG

WILLIAMS PITCHES NO-HIT, NO-RUN GAME, WINNING 7 TO 0.

In Winning From Washington, Northeast Side School Takes First Athletic Championship.

Interscholastic League Standings.

	W.	L.	Pc.		W.	L.	Pc.
Jefferson	4	0	1.000	Washington	2	2	.500
Lincoln	3	1	.750	Portland Acd	1	3	.250
Columbia	2	2	.500	Hill	0	4	.000

When Williams pitched a 7-to-0, no-hit, no-run game against Washington for Jefferson High School yesterday he not only cinched the 1913 Portland interscholastic baseball championship, but won the school's first athletic championship since its opening. Jefferson has yet to meet the Hill team today, but on the past performances of these nines, Jefferson will have a walk-away.

Johnny Telford occupied the mound for the Washington team, but an injured finger interfered greatly with his pitching. In the second inning Jefferson got in its deadly work. B. Colvin went to first when Grebe failed to catch his third strike, Lodell then walked and after Sheehy had filed, Williams got a single through the pitcher's box that scored Lodell. Robinson forced Lodell at third, but Williams scored when Watts singled to shortstop and another single to short by Wolfer scored Robinson, giving Jefferson a three-run lead. Washington's best chance to score was in the seventh inning when it loaded the bases with one out, but Williams tightened up.

The batting of Williams and Watts was a feature of the game. The lineup:

Jefferson—		Washington—
Lodell	1b	Grimm
Wolfer	2b	Rathbun
Watts	ss	Driscoll, Baker
Seeley	3b	Ball
B. Colvin	lf	Powers, Johnson
Robinson	cf	Fields
Sheehy	rf	Pitman
Williams	p	Telford
Irvine	c	Grerbe

Umpire—Rankin.

BEAR PITCHERS ARE RELEASED

Laird and Green Turned Loose by Walla Walla Club.

WALLA WALLA, Wash., May 27.—(Special.)—Releases were issued today by the Walla Walla baseball club, in the Western Tri-State League, to Greene and Laird, pitchers. Greene joined a week ago and Laird has been playing since the first of the season.

Appointment of Russ Hall, a former pitcher, as umpire, taking the place of Burnside, who resigned because of adverse criticism of newspapers, was made today. Hall opens at Boise, Starkell goes to Pendleton and Burnside to North Yakima. The teams change tomorrow. Walla Walla meets Pendleton, La Grande goes to Boise and Baker plays at North Yakima.

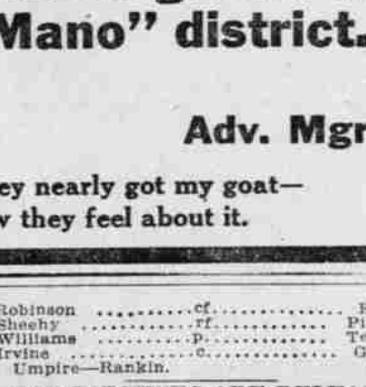

¼ Sizes 2 for 25c
Front 2 in. Back 1⅞ in.

The Sussex is the newest and, as yet, unimitated wide sweeping front effect—the Spring and Summer season's collar-find. Like all

Ide Silver Collars

Has the Linocord Unbreakable Buttonholes, found in no other make.
GEO. P. IDE & CO., TROY, N. Y.
Also Makers of Ide Shirts.

PARIS GARTERS
No metal can touch you

If you can't keep your socks up,
PARIS GARTERS can.
25c - 50c
A. Stein & Co., Makers
Chicago and New York

ARROW SHIRTS are made in every style likely to be required for city and country wear—in wear-resisting fabrics that are absolutely fast color.

$1.50 up.

Cluett, Peabody & Co., Inc. Troy, N. Y. Makers of ARROW COLLARS

©1913

Ask the Men You See Buying "Edgeworth"

Wait in the tobacco shop and let them tell you how good it is—Or send for Free Sample.

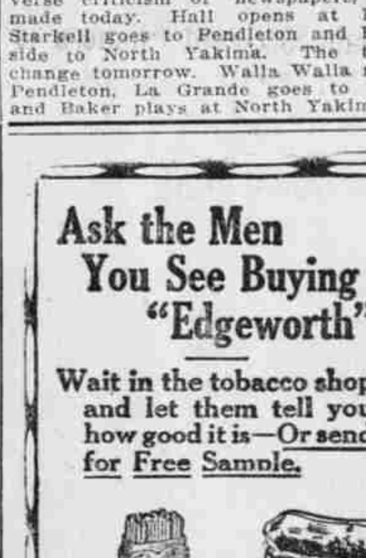

Sliced Plug or Ready-Rubbed —Either way you want it

When you've heard how thousands upon thousands of men swear by Edgeworth Tobacco, you'll want to try it. And *then* you'll have a pleasant surprise. You'll find Edgeworth *all* that you've been hoping for in pipe-tobacco. We would like you to try it at our expense, if you will.

EDGEWORTH
EXTRA HIGH GRADE
Ready-Rubbed or Sliced Plug
Smoking Tobacco

We're so sure of Edgeworth that we GUARANTEE it—and will refund the purchase price if you are dissatisfied. Edgeworth READY-RUBBED in 10c and 50c tins, everywhere, and in handsome $1.00 humidor packages. Edgeworth Sliced Plug, 15c, 25c, 50c and $1.00. Mailed prepaid if your dealer has none.

Edgeworth is the finest Burley-leaf the ground can yield. There's never a bite for the tongue. The aroma is inviting—the flavor delicious.

Liberal Sample Free

We know what it will mean to you to try Edgeworth, so we ask you to accept a few good smokes at our expense. Write today and we will mail sample to you without charge, if you will send us your dealer's name.

LARUS & BROTHER CO.
[Established 1877]
Also manufacturers of Qboid Granulated Plug Smoking Tobacco
25 South 21st St., RICHMOND, VA.

Another Excursion Sunday

to Metzger, in the beautiful Tualatin Valley. Tickets limited to 400. Round trip fare and lunch, 25c. Special train leaves Jefferson-street station 10 A. M. Get tickets and information now at 722 Yeon bldg