OREGON MAY WIN

Victory Over Washington in Track Meet Predicted.

'BILL' HAYWARD CONFIDENT

Several New Men Show Up Well in Last Few Days and Give Evidence of Adding to Points Eugene Team Expected to Make.

UNIVERSITY OF OREGON, EUGENE, Or., May 8.—(Special.)—Oregon should win the big dual track meet with Washington tomorrow, in the opinion of the dopesters at this end. A week ago "Bill" Hayward astounded the Oregon adherents by overturning all precedents and phophesying a conquest for his team. If "Bill" had grounds for optimism at that time, they have been substantiated since then, for his disciples have been performing in a way that augurs ill for Dr. Hall's crew.

In the inter-fraternity meet of last Saturday several new men came to the front in events in which Oregon was weak. One of these was Johnnie Parsons, the sturdy football halfback, who covered 21 feet 11 inches in the broad jump, beating his own High school record by five inches and his best previous college performance by fully a foot.

The work of Heidenrich, a new luminary at the discus throw, was equally surprising. He hurled the missile out to the 117-foot mark in several shots Saturday. Fee and Bryant are getting over the barriers in much better style than they have shown heretofore this season.

The factor that may produce some new records in the distance runs tomorrow is the presence of Clyde from Seattle, who is heralded as the possible conqueror of McClure, Huggins, Windnagle, and the other Oregon distance stars. While Hayward is not worrying over such a contingency, he will urge his men to their limit to beat the Washington runner. The contest between Kay of Oregon and Auzzias-Turenne of Washington in the sprints promises to be interesting.

Each college has agreed to enter but 12 men. This limit has worried Hayward, for in picking his dozen he has been compelled to leave out several possible point-winners.

NATIONAL LEAGUE.

Boston 6, Pittsburg 1.

BOSTON, May 8.—Boston won today its third straight game from Pittsburg. Boston forced Adams to retire after the sixth inning. Score:

Boston—	B	H	O	A	E	Pittsburg—	B	H	O	A	E
M'r'nv'le,s	5	1	0	3	1	Carey,l...	2	1	1	0	0
Myers,1...	5	1	15	1	0	Roce,m...	4	0	2	0	0
Connolly,1	2	0	1	0	0	Byrne,3..	4	0	0	3	0
Sw'ney,2.	4	3	2	9	0	Wagner,s..	4	0	3	3	0
Titus,r...	4	2	1	0	0	Miller,1...	4	1	7	0	0
Mann,m.	4	0	0	0	0	Wilson,r..	4	0	2	0	0
Devlin,s..	3	1	0	4	0	Butler,2...	2	0	2	2	1
Whaling,c	0	0	1	0	0	Kelly,c...	2	0	7	1	1
Rariden,c	3	1	4	0	0	Adams,p..	2	0	0	1	0
Dickson,p	3	1	0	3	0	Robinson,p	1	0	0	0	0
Kirke*...	1	0	0	0	0						
Totals...	34	10	27	20	1	Totals...	29	2	24	10	2

*Batted for Whaling in second.

SCORE BY INNINGS.

Boston	0 1 1 2 0 2 0 0 *—6
Pittsburg	0 0 1 0 0 0 0 0 0—1

SUMMARY.

Runs—Myers, Connell, Sweeney 2, Devlin, Rariden, Butler. Two-base hit—Sweeney. Hits off Adams, 9 in 6 innings; Robinson, 1 in 2. Stolen bases—Sweeney, Titus, Meyers 2, Connolly, Devlin, Butler. Left on bases—Boston 8, Pittsburg 5. Bases on balls—Off Dickson 4, Adams 4. First base on errors—Boston 1, Pittsburg 1. Struck out—Dickson 3, Adams 4, Robinson 1. Wild pitch—Adams. Time—1:45. Umpires—Rigler and Byron.

Brooklyn 2, Chicago 1.

BROOKLYN, May 8.—Brooklyn defeated Chicago, 2 to 1, today, largely through Manager Evers' errors, two of his three misplays paving the way for Brooklyn's two runs. Daubert scored the winning run on an error by Evers, a steal, Fisher's hit and Miller's sacrifice fly. The game ended sensationally when Miller ran towards the grandstand for Archer's foul and doubled up Phelan, who was stealing. Score:

Chicago—	B	H	O	A	E	Brooklyn—	B	H	O	A	E
Leach,m...	3	1	2	0	0	Moran,r...	4	0	4	0	0
Schulte,r..	3	0	0	0	0	Cutshaw,2.	4	0	2	2	0
Mitchell,l.	3	0	0	0	0	Stenger,m.	3	0	0	1	0
Phelan,3..	4	1	0	0	0	Wheat,l...	4	1	2	0	0
Archer,1..	4	0	12	0	0	Daubert,1.	2	0	5	1	0
Evers,2...	2	0	5	4	3	Smith,3...	2	1	2	1	1
Bridwell,s.	2	0	3	5	0	Fisher,s..	3	1	4	4	1
Bresna'n,c	2	1	2	8	0	Miller,c..	1	0	8	3	2
Laven'r,p	3	0	0	6	0	Rucker,p..	3	0	0	1	0
Totals.	27	3	24	18	3	Totals...	26	3	27	13	4

SCORE BY INNINGS.

Chicago	0 0 0 0 0 1 0 0 0—1
Brooklyn	0 0 1 1 0 0 0 0 *—2

SUMMARY.

Runs—Schulte, Cutshaw, Daubert. Left on bases—Chicago 4, Brooklyn 5. Sacrifice fly—Miller. First base on errors—Chicago 2, Brooklyn 3. Stolen bases—Leach 2, Schulte, Bresnahan, Cutshaw, Daubert. Double plays—Smith and Cutshaw; Miller and Fisher; Evers, Bridwel and Archer. Bases on balls—Off Lavender 4, off Rucker 4. Struck out—By Lavender 2, by Rucker 2. Hit by pitcher—By Rucker 1 (Schulte). Time—1:23. Umpires—O'Day and Emslie.

St. Louis 5, Philadelphia 4.

PHILADELPHIA, May 8.—Two men were out in St. Louis' half of the ninth inning, with Philadelphia one run ahead today, when the visitors developed a batting rally which eventually gave them the victory, 5 to 4. Sheckard started the rally with a triple and singles by Oakes and Wingo and a double by O'Leary followed, putting three runs over the plate. Manager Dooin, of Philadelphia, disputed Umpire Klem's decisions on called balls in the second inning and was sent to the clubhouse. Score:

St. Louis—	A	H	O	A	E	Philadelphia—	A	H	O	A	E
Huggins,2.	4	3	2	5	1	Paskert,c..	4	3	4	1	0
L.Magee,l.	4	2	2	0	0	Knabe,2...	3	1	0	3	1
Whitted,3.	5	1	1	4	1	Lobert,3..	4	0	0	3	0
Konetchy,1	5	0	12	0	0	S.Magee,l.	4	1	1	0	0
Sheckard,r	2	2	3	0	0	Cravath,r..	1	0	2	0	1
Oakes,c...	3	1	3	0	0	Luderus,1..	4	0	12	0	0
O'Leary,s..	5	1	1	0	0	Doolan,s..	4	0	4	1	0
McLean,c.	3	1	0	1	0	Dooin,c....	0	0	0	0	0
Wingo,c..	1	0	0	1	0	Killifer,c..	3	1	4	2	0
Harmon,p.	2	1	0	3	0	Chalmers,p	2	0	0	2	0
Sallee,p...	1	0	0	0	0	Walsh*....	1	1	0	0	0
Perritt,p..	0	0	0	0	0	Dolan**...	1	1	0	0	0
Evans†...	1	0	0	0	0	Capron***.	0	0	0	0	0
Totals...	36	13	27	13	2	Totals...	31	8	27	12	2

†Batted for Harmon in eighth.
*Batted for Killifer in ninth.
**Batted for Chalmers in ninth.
***Batted for Walsh in ninth.

SCORE BY INNINGS.

St. Louis	2 0 0 0 0 0 0 0 3—5
Philadelphia	2 0 0 0 0 0 1 0 1—4

SUMMARY.

Runs—Huggins, Magee, Sheckard, Oakes, O'Leary, Paskert 2, Knabe, Capron. Two-base hits—Sheckard. Home run—Paskert. Hits off Harmon, 5 in 7 innings; off Sallee, 3 in 2 inning (none out in ninth); Perritt, none in 1 inning. Sacrifice hits—Oakes, S. Magee, Chalmers, Cravath, Kabe. Stolen bases—Lobert. Double plays—Whitted, Huggins and Konetchy; Luderus, unassisted; Paskert and Doolan. Left on bases—St. Louis 13, Philadelphia 8. Bases on balls—Off Harmon 4, off Chalmers 7. First base on errors—Philadelphia 1. Hit by pitcher—By Chalmers, L. Magee; by Perritt, Paskert. Struck out—By Chalmers 2. Time of game—1:52. Umpires—Klem and Orth.

Cincinnati 4, New York 0.

NEW YORK, May 8.—George Johnson, Cincinnati's crack Indian pitcher, shut out New York here today, 4 to 0. He held the locals to six scattered hits and permitted only two men to get past first base. Johnson has won four of the five victories scored by Cincinnati to date. Bates' triples beat New York. He tripled in the first and scored on Tinker's single. In the eighth his second three-bagger drove in Grant and Clarke. Score:

Cincinnati—	B	H	O	A	E	New York—	B	H	O	A	E
Bates,r...	4	2	1	0	0	Snodgr's,m	3	0	0	0	0
Becker,l..	4	0	2	0	0	Devore*...	1	0	0	0	0
Tinker,s..	3	2	4	7	0	Shafer,s...	4	1	2	5	2
Hoblitzel,1	4	2	10	1	0	Burns,l...	4	2	0	0	0
Marsans,m	2	2	3	0	0	Doyle,2....	2	1	0	2	0
Egan,2...	4	0	3	4	1	Murray,m.	3	0	2	1	0
Grant,3...	4	0	1	2	0	Merkle,1..	3	1	12	0	0
Clarke,c..	4	1	3	1	0	Herzog,3..	3	1	0	2	0
Johnson,p.	4	0	0	3	0	Meyers,c..	2	1	9	4	0
						Cooper**..	0	0	0	0	0
						Wilson,c...	0	0	2	0	0
						Tesreau,p.	2	0	0	3	0
						McC'mk***	1	0	0	0	0
						Wiltse,p...	0	0	0	1	0
Totals...	34	9	27	18	1	Totals...	28	6	27	18	2

*Batted for Snodgrass in ninth. **Ran for Meyers in ninth. ***Batted for Tesreau in eighth.

GAME BY INNINGS.

Cincinnati	1 0 0 0 0 0 0 2 1—4
New York	0 0 0 0 0 0 0 0 0—0

SUMMARY.

Runs—Bates, Hoblitzel, Grant, Clarke. First base on errors—New York 1, Cincinnati 1. Two-base hits—Hoblitzel. Three-base hits—Bates 2. Sacrifice hit—Marsans. Stolen bases—Tinker, Shafer 2. Left on bases—New York 4, Cincinnati 5. Double plays—Grant to Egan to Hoblitzel; Johnson to Egan to Hoblitzel; Egan to Tinker to Hoblitzel; Tinker to Egan to Hoblitzel. Bases on balls—Tesreau 1, Johnson 3. Struck out—By Tesreau 7, by Wiltse 2, by Johnson 3. Passed ball—Clark. Hits—Off Tesreau 7 in 8 innings, Wiltse 2 in 1. Time—1:55. Umpires—Brennan and Eason.

AMERICAN LEAGUE.

Cleveland 3, Boston 2.

CLEVELAND, May 8.—Cleveland again won from Boston today, 3 to 2, in a pitchers' battle between Gregg and Bedient. Only three hits were made off Gregg, who fanned nine batters. Shortstop Wagner got back in the game today. Score:

Cleveland—	B	H	O	A	E	Boston—	B	H	O	A	E
Johnston,1	4	2	6	1	0	Hoover,r..	4	1	5	0	0
Chap'an,s	4	0	3	1	0	Hall,2....	3	0	0	5	1
Olson,3...	4	0	0	4	0	Speaker,m	3	0	0	0	0
Jackson,r.	3	2	1	0	0	Lewis,l...	3	0	1	0	0
LaJoie,2..	3	1	1	0	0	Gardner,3	3	0	1	1	0
Birm'm,m	4	1	1	0	0	Engle,1...	3	1	8	0	0
Graney,l..	4	1	4	0	0	Wagner,s.	2	0	1	2	0
Carisch,c.	3	0	11	2	0	Cady,c....	3	1	3	0	0
Gregg,p...	3	1	0	5	0	Bedient,p.	1	0	0	0	0
						Yerkes*...	1	0	0	0	0
Totals.	32	8	27	9	0	Totals.	26	3	24	6	1

*Batted for Bedient in ninth.

SCORE BY INNINGS.

Cleveland	0 0 0 0 0 3 0 0 *—3
Boston	0 0 2 0 0 0 0 0 0—2

SUMMARY.

Runs—Johnston, Jackson, Graney, Wagner, Cady. Sacrifice hit—Bedient. Stolen bases—Jackson, Johnston. Bases on balls—Off Gregg 2, off Bedient 2. Struck out—By Gregg 2, by Bedient 2. First base on error—Cleveland 1. Left on bases—Cleveland 7, Boston 9. Time—1:40. Umpires—Connolly and McGreevy.

Detroit 3, New York 1.

DETROIT, May 8.—Pitcher Dubuc, rushed into the game in the first inning as a pinch hitter, bounced a hit off the left field wall and scored two runs, which were enough to defeat the visitors today. The final count was: Detroit 3, New York 1. Cobb was reported ill today. Score:

New York—	B	H	O	A	E	Detroit—	B	H	O	A	E
Daniels,r	3	0	1	0	0	Bush,s....	4	2	5	3	0
Wolter,m	4	1	0	1	0	Vitt,2....	4	0	1	4	0
Hartzell,2	2	1	2	5	0	Crawford,1	4	0	12	1	1
Cree,l....	4	2	1	0	0	Veach,l...	3	2	3	0	0
Chase,1..	4	1	12	1	0	Gibson,r..	0	0	0	0	0
Sweeney,c	3	0	4	0	0	Dubuc,r...	3	2	0	0	0
Midkiff,3.	3	1	2	4	0	Louden,r.	0	0	1	0	0
Derrick,ss	4	1	1	6	0	High,m..	3	1	3	0	0
Schulz,p..	2	0	1	1	1	Deal,3....	3	0	0	3	0
M'Con'll,p	0	0	0	1	0	Stanage,c	3	0	2	2	0
Lelivelt*.	1	0	0	0	0	Hall,p....	3	1	0	4	0
Totals	30	7	24	19	1	Totals.	30	8	27	17	1

SCORE BY INNINGS.

New York	0 0 0 0 0 0 0 0 1—1
Detroit	2 0 0 0 0 1 0 0 *—3

SUMMARY.

Runs—Hartzell, Crawford, Veach 2. Two-base hits—Veach, High. Hartzell. Hits off Schulz, 7 in 7 innings; off McConnell, 1 in 1. Sacrifice hits—Dubuc, Sweeney. Stolen bases—Bush. Double plays—Bush and Crawford, Hartzell, Derrick and Chase. Left on bases—New York 7, Detroit 6. Bases on balls—Hall 4, Schulz 1. Hit by pitcher—By Schulz, Veach. Struck out—Hall 2, Schulz 4. Wild pitches—Schulz. Time—1:35. Umpires—Dineen and Hart.

Philadelphia 6, St. Louis 3.

ST. LOUIS, May 8.—The Philadelphia team won its sixth straight game today, beating St. Louis 6 to 3. Although Hamilton pitched a good game, errors by the locals at critical stages of the game allowed Philadelphia to pile up six runs. Score:

Philadelphia—	B	H	O	A	E	St. Louis—	B	H	O	A	E
E.Murp'y,r	4	0	2	0	0	Shotten,m	5	1	1	0	0
Oldring,l.	4	2	1	0	0	Johnston,l	5	1	2	2	0
Collins,2.	4	2	0	3	0	Williams,r	3	1	5	1	0
Baker,3..	4	1	2	2	1	Pratt,2...	4	2	0	4	0
McInnis,1	4	1	7	2	0	Brief,1....	4	1	10	2	1
Walsh,m..	4	1	2	0	0	Austin,3..	4	1	1	2	0
Barry,s..	4	2	0	6	0	Wallace,c..	4	0	3	3	1
Thomas,c.	4	0	11	1	0	Agnew,c..	4	1	6	1	2
Bender,p.	4	0	2	2	0	Hamil'n,p	2	0	1	3	1
						Compton*.	0	0	0	0	0
Totals.	36	9	27	17	1	Totals.	35	8	27	18	5

*Batted for Hamilton in ninth.

SCORE BY INNINGS.

Philadelphia	2 0 0 0 1 0 0 3 0—6
St. Louis	1 0 2 0 0 0 0 0 0—3

SUMMARY.

Runs—Oldring, Collins 2, McInnis, Walsh, Barry, Shotten, Johnston, Williams, Two-base hits—Baker, Pratt. Oldring. Sacrifice fly—Oldring. Stolen bases—Williams, Pratt, Austin. Left on bases—St. Louis 8, Philadelphia 6. Bases on balls—Off Hamilton 2, off Bender 3. Struck out—By Hamilton 6, by Bender 9. Time—2:10. Umpires—O'Loughlin and Ferguson.

Chicago 10, Washington 5.

CHICAGO, May 8.—Chicago batters drove three Washington pitchers from the mound today and won, 10 to 5. The score:

Washington—	B	H	O	A	E	Chicago—	B	H	O	A	E
Moeller,r.	4	0	1	0	1	Schaller,l.	4	2	3	0	1
Milan,m..	4	2	1	0	0	Rath,2....	3	0	2	3	0
Henry,c..	3	0	1	0	0	Lord,3....	4	3	1	2	0
Boehl'g,p	0	0	0	0	1	Borton, 1.	3	1	12	1	0
Grandil*.	1	0	0	0	0	Collins,r..	4	3	1	0	0
Cashion,p.	0	0	0	0	0	Mattick,m.	5	1	3	0	0
Williams,l	3	1	3	3	0	Weaver,s..	4	1	1	3	0
Laporte,3.	4	0	0	1	0	Schalk,c...	4	2	3	0	0
Morgan,2.	1	0	3	2	0	Russell,p..	4	0	1	4	0
Shanks,1..	4	1	3	0	0						
McBride,s	4	1	2	6	0						
Groom,p.	1	0	1	0	0						
Gallia,p..	0	0	0	0	0						
Shaefer,1.	2	2	4	0	0						
Totals...	31	7	24	12	3	Totals...	35	13	27	13	1

*Batted for Boehling in eighth.

SCORE BY INNINGS.

Washington	0 0 0 0 0 4 0 0 1—5
Chicago	2 0 0 3 1 1 0 3 *—10

SUMMARY.

Runs—Moeller, Milan, Williams, McBride, Shaefer, Schaller 2, Rath, Lord 3, Borton, Mattick, Weaver, Schalk. Two-base hits—Collins, Schalk, Shanks. Three-base hits—Weaver, Schaller, Milan. Hits off Groom, 6 in 5 1-3 innings; off Gallia, 2 in 1 2-3 innings; off Boehling, 3 in 2 innings; off Cashion, 2 in 1. Sacrifice hits—Rath, Lord, Morgan. Stolen bases—Lord, Schaller. Double plays—Russell to Weaver to Borton; Rath to Borton; Morgan to McBride to Schaefer. Left on bases—Washington 3, Chicago 8. Bases on balls—Off Groom 3, off Gallia 1, off Russell 3, off Cashion 1. Struck out—By Groom 1, by Russell 2, by Boehling 2. Passed balls—Henry. Wild pitch—Gallia. Time—2:05. Umpires—Evans and Hildebrand.

ADMIRAL OF REGATTA CHOSEN

William L. Morgan, of Portland, Named for Astoria Carnival.

ASTORIA, Or., May 8.—(Special.)—The executive committee in charge of the arrangements for the Astoria regatta, to be held on July 3, 4 and 5, has selected William L. Morgan, of Portland, as admiral of the coming carnival and he has accepted the position.

Mr. Morgan was a member of Admiral Beals' staff last year and has taken a lively interest in the Astoria regattas for several years and his appointment is approved here.

SUNDAY OUTING TRIP 25C

Special excursion to Hillsboro Sunday—round trip, including auto trip and lunch 25c; get tickets now at 90 Fifth st. Train leaves Jefferson-street depot, corner of Front and Jefferson sts., at 10:30 A. M. Sunday. **

9 TEAMS ENTERED

Rivalry at Berkeley Oval Expected to Be Keen.

OREGON AGGIES SEND FIVE

Baker, O. A. C. Sprinter, Regarded as Formidable Entry—Shattuck to Try to Break World's Record for Hammer Throwing.

BY RALPH J. STAEHLI.

UNIVERSITY OF CALIFORNIA, Berkeley, May 8.—(Special.)—With nine teams entered, the annual Pacific Coast Conference track and field meet on Berkeley oval Saturday afternoon promises to be an epoch-making event.

With Stanford beating California by 2-5 of a point in their annual scrimmage, April 19, the chance to see these two meet again alone promises thrills. An added attraction will be Karl Shattuck, the California giant, trying to break the world's hammer record. On the day of the last meet he broke the world's intercollegiate record by two feet, but the throw scraped the ground.

The teams which wil compete are University of Washington, University of California, University of Nevada, University of Southern California, Occidental College, Santa Clara College, Stanford University and St. Mary's College.

The University of Washington has a dual meet with the University of Oregon on the same date, but has sent in entries for two stars, Cochran, polevaulter, and Walters, broad and high jumper.

Oregon Agricultural College has entered a team of five men, two of them Northwest stars. Their greatest man at present is Johnny Baker, the 100-yard champion of the Northwest.

Other men the Oregon school is sending are Smith, half-miler; Lufky, two-miler; Williams, miler, and Walters, quarter-miler.

The University of California, Stanford and the University of Southern California will be the greatest contenders for the meet. Aside from Bergstrom, the personnel of all three will be practically that which represented them last time.

For the University of California men this meet will mean the final tryout for those who are to make the trip East to the Michigan Middle West Conference and the Yale Eastern Conference, to which California will send eight and probably ten men. Aside from Crabbe and Shattuck, the team which will go East is a matter of doubt.

Baseball Statistics

STANDING OF THE TEAMS.

National League.

W.	L.	P.C.		W.	L.	P.C.
Phil'delphia	10	6	.625	New York	10	9	.526
Chicago	14	9	.609	Pittsburg	9	12	.429
Brooklyn	12	8	.600	Boston	7	12	.368
St. Louis	13	9	.591	Cincinnati	5	15	.333

American League.

Phil'delphia	15	3	.833	St. Louis	9	14	.391
Cleveland	15	6	.714	Boston	7	13	.350
Washington	12	5	.706	Detroit	7	15	.318
Chicago	14	10	.583	New York	3	16	.158

American Association.

Columbus	12	9	.571	Milwaukee	12	11	.522
Louisville	14	11	.560	Kansas City	12	11	.522
Minneapolis	13	11	.542	St. Paul	10	14	.417
Indianapolis	11	10	.524	Toledo	7	14	.333

Western Tri-State.

Walla Walla	12	3	.800	Pendleton	7	7	.500
Boise	11	4	.733	LaGrande	3	11	.214
N. Yakima	8	7	.533	Baker	3	12	.200

Yesterday's Results.

American Association—Indianapolis 10, Toledo 9; Columbus 6, Louisville 4; Minneapolis 20, Milwaukee 9; Kansas City 4, St. Paul 3 (13 innings).

Western League—St. Joseph 5, Wichita 3; Topeka 7, Des Moines 1; Omaha 6, Lincoln 4, Sioux City 7, Denver 4.

Union Association—Butte 7, Salt Lake 5; Ogden 4, Great Falls 3.

Southern League—Atlanta 7, Montgomery 3; Nashville 6, New Orleans 5; Memphis 6, Birmingham 2; Mobile 4, Chattanooga 3.

Portland Batting Averages.

Pacific Coast—	Ab	H	Av.	Northwestern—	Ab	H	Av.
Krause	24	8	.333	Mays	8	3	.375
Lindsay	113	37	.328	Murray	38	14	.368
Krapp	10	3	.300	Callahan	16	5	.313
Kores	61	18	.295	Hellman	7	2	.286
Rodgers	124	36	.290	Quigni	59	16	.271
Doane	81	23	.284	Mahoney	80	21	.263
Berry	50	13	.260	Speas	59	15	.254
Fisher	54	14	.259	Mohler	72	18	.250
Chadb'ne	134	31	.231	Hynes	8	2	.250
Derrick	108	25	.231	Bancroft	59	13	.219
McC'mick	72	15	.206	Fries	33	7	.212
Krueger	109	21	.192	Williams	60	10	.167
Fitzger'ld	72	13	.181	Eastley	7	1	.142
James	18	3	.167	Coltrin	38	5	.132
Hig'botham	18	3	.167	Martinoni	10	1	.100
Carson	7	1	.142	Harris	3	0	.000
Hagerman	10	1	.100	Stanley	3	0	.000
West	21	2	.095	Agnew	6	0	.000

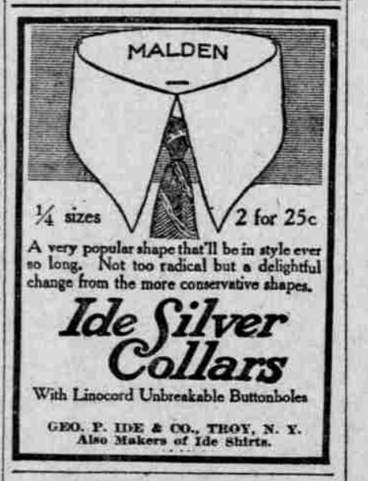

A very popular shape that'll be in style ever so long. Not too radical but a delightful change from the more conservative shapes.

Ide Silver Collars

With Linocord Unbreakable Buttonholes

GEO. P. IDE & CO., TROY, N. Y.
Also Makers of Ide Shirts.

Bankers, Professional and Busines Men Endorse the

NEAL DRINK CURE

The nation's leading men and women are waking up to the wonderful results for good achieved by the NEAL 3-DAY LIQUOR TREATMENT in the 60 NEAL INSTITUTES now in active operation.

There is no longer a shadow of doubt that DR. B. E. NEAL, Originator of the NEAL Drink and Drug Treatments, has solved the age-old problem of freeing men and women from the bondage of these habit-diseases without the slightest danger of bad after effects.

Noted Physicians and Surgeons, Clergymen, Judges, Public Officials, Leading Bankers, Professional and Business Men everywhere endorse the NEAL 3-DAY TREATMENT. Never before has such a mountain of proof been piled up for any similar proposition.

DRUG ADDICTIONS Dr. Neal has perfected the most successful drug treatment yet known. Like his NEAL 3-DAY LIQUOR CURE, it is an internal treatment composed of harmless vegetable medicine. From 2 to 4 weeks is generally sufficient to completely conquer any case of drug addiction.

Consultation, advice and Booklet free—no obligation whatever. Address

NEAL INSTITUTE,
340 College Street, Portland, Oregon.
Phone Mar. 2400.

Best in the long run—

Goodrich Tires

The tread of a Goodrich Tire, instead of being a separate piece or part, is actually the outside of the tire.

It is *of* the tire—not merely put *on* it.

This is one reason why the thick, tough Goodrich tread does not peel or strip.

Unit molding is the great principle of construction in Goodrich Tires. It was the way we made the first American clincher tire, sixteen years ago. We have never changed the method, because it is a principle proven over and over in our forty-three years of successful rubber manufacturing.

The whole Goodrich Tire—layers of rubber-impregnated fabric, strips of pure rubber, extra strips thickening and reinforcing the sides and eliminating chances for rim injury, beads and thick, tough tread—is converted into a single, strong, lively, integral structure—a *unit*.

No weak places—no dead spots because of over vulcanizing.

The result is long, satisfactory, uniform service and wear.

We'll send you free our folders telling you how to get the most service from your tires.

Your tire dealer will supply you with whatever style of Goodrich Tire is best for your needs. They are all the same *kind and quality*.

The B. F. Goodrich Rubber Co.
PORTLAND BRANCH,
325-327 Burnside Street.
Factories: Akron, Ohio.
Branches and Service Stations in All Principal Cities.
Dealers Everywhere.

There is nothing in Goodrich Advertising that isn't in Goodrich Tires

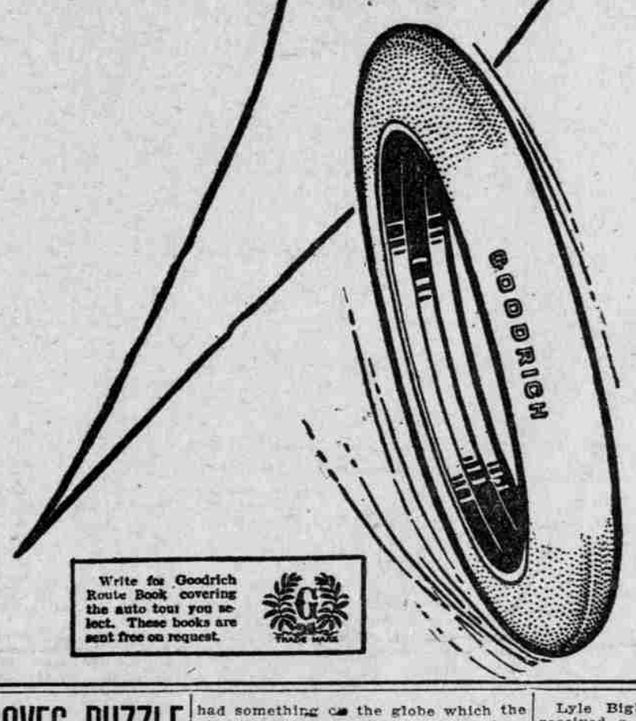

Write for Goodrich Route Book covering the auto tour you select. These books are sent free on request.

WELCH PROVES PUZZLE

OREGON DEFEATS WASHINGTON, 6 TO 1, PITCHER STARRING.

Johnson, Seattle's Best Hurler, Batted From Mound—Bigbee Makes 3 Hits, 2 Being for 3 Bases.

UNIVERSITY OF OREGON, Eugene, May 8.—(Special.)—Johnnie Welch, Oregon's unbeaten pitcher, was the whole circus in the second game with Washington today, which ended in a score of 6 to 1 in favor of Oregon. Welch had something on the globe which the visiting batsmen could not fathom and four scattered was the best the Northerners could do with him.

If the baseball rules provided that a side is retired with two outs in the ninth inning, Welch would be credited with a shutout. With two men down in the final scene, he threw up his chances by booting a slow grounder, letting Wells in from third.

Jack Johnson, the Washington captain, essayed to pitch today's game, but the Oregon swatters became intimate with his offerings. Four runs in the second inning and two more in the third were collected during Johnson's term in the box. He allowed eight hits, issued two passes and struck out a lone batter. Byler, who caught for Washington yesterday, relieved Johnson in the fifth inning and held the Oregon team safe until the benediction.

Lyle Bigbee, the big pitcher, who received a drubbing at the hands of the visitors yesterday, was a huge success with the bat today. In four trips he connected safely three times, and two of his hits were three-baggers. With the first Bigbee brought in his brother for the initial score and with the second he registered with the aid of Fenton's sacrifice.

Today's victory gives Oregon the edge on Washington for the season's series, with three out of four wins. It also shoves the locals to the front in the conference championship race. The score:

	R.	H.	E.		R.	H.	E.
Oregon....	6	9	3	Wash'gton	1	4	0

Batteries—Welch and Motschenbacher; Johnson, Byler and Kerry.

Benny Henderson was as wild as the proverbial March hare in his game against Minneapolis the other day. Pitching for Toledo the ex-Portland star walked 11 men, hit three and made a wild pitch. The Millers could not rap him safely in the pinches, however, and he won 8-6. Henderson's wildness is unusual, for he had great control with Portland on the diamond. It was his lack of control off the diamond that put him in bad with the fans and manager.

To
YACOLT
And Intermediate Stations
SUNDAY

NORTHERN PACIFIC

Take a Sunday Outing
Leave in the Morning.
Return in Evening.

To Clark County, Washington. See the Country. Go Where Fishing Is Good.

Fares and full information
PORTLAND CITY TIC