VENETIAN TIGERS SHUT OUT BEAVERS

With Roy Hitt in Perfect Condition Portland Is Let Down, 2 to 0.

FIELDING WORK BRILLIANT

Fitz, Doane and Lindsay Do Spectacular Stunts in Cutting Off Possible Hits and Runs—Krapp Has One Bad Inning.

Pacific Coast League Standings.

	W.	L.	PC.		W.	L.	PC.
L. Angeles..	16	10	.615	Sacramento.	11	13	.458
Oakland....	14	12	.538	San Fran....	13	16	.448
Venice.....	15	14	.517	Portland....	10	14	.417

Yesterday's Results.

At Portland—Venice 2, Portland 0.
At San Francisco—Sacramento 9, San Francisco 4.
At Los Angeles—Oakland 8, Los Angeles 6.

BY ROSCOE FAWCETT.

In a game replete with brilliant fielding by Portland, the Venice Tigers defeated McCredie's athletes in the second game of the series yesterday, 2 to 0.

The game was a nip and tuck pitching duel between Eugene Krapp and Roy Hitt, the latter the Venice southpaw. Hitt is as fat as ever, perhaps a pennyweight lighter than last season, but he had his south salary wing in perfect trim and the best the Beavers could do was four scattered hits.

Krapp, too, was effective, but he had one bad inning, the fourth, when singles by Litschi and Patterson, a wild pitch, and Hallinan's two bagger into right field, scored two runs. Litchi tallied the first run on the mad heave past Berry.

Aside from that one frame the honors were pretty evenly disseminated, Krapp being touched for only five hits.

"Pinch" Hitters Fan.

Portland's best chance to score bobbed up in the seventh inning when Kores reached first base on an infield hit to Hallinan and stole second with nobody out. Lindsay also went safe on Hallinan's boot, but two right-handed pinch hitters, McCormick and Krueger, struck out and Derrick's slow roller to second retired the side, Hosp making a nice play at second forcing Lindsay.

McCormick took Rodgers place at second and Krueger finished in Doan's niche at center. Mac sent them in to bat because neither Rodgers nor Doane had been hitting and he figured right-handed batsmen might be effective against the southpaw antagonist.

Hitt was wonderfully steady, walking not one Portland batter. He had slants of every size and hue and enough speed mixed in throughly to mystify McCredie's maulers. Krapp, contrary to pessemistic forecasts, also found the dark afternoon much to his liking, for his spitter worked very effectively, the one bad inning excepted, as we've said before. He walked four men.

Fielding Is Spectacular.

Less than 2000 fans braved the chilly weather, but they were rewarded with some of the most wonderful fielding stunts of the campaign. Lindsay, Fitzgerald and Doane all delved into the realms of the spectacular at odd moments.

Fitz saved the day in the second inning when he backed against the boards and stuck his fingertips against a fierce line drive into right field by Hallinan. Doane in center negotiated a beautiful running catch of a screaming liner by Hitt in the fifth frame, while Lindsay jumped in front of the footlights on a couple of occasions. Lindsay robbed Meloan of a sure hit near third and later downed Litshi by a star foul catch near the grandstand boxes.

Umpire Held got in bad again, both with the teams and with the crowd on his ball and strike decisions.

Today's game will be another of the "revenge" type. Speck Harkness will heave for Venice against Southpaw Krause. Harkness was sold by Portland to Hogan last Winter. The score:

Venice—	B	H	O	A	E	Portland—	B	H	O	A	E
Carlisle,l.	3	1	3	1	0	Chadb'ne,l	4	0	1	0	0
Meloan,m	2	0	3	2	0	Fitzg'rld,r.	4	0	2	0	0
Bayless,r.	2	0	1	2	0	Kores,s...	4	1	1	3	0
Litschi,3..	4	1	1	1	0	Rodgers,2.	2	0	3	0	0
Pat'rs'n,l.	3	1	8	0	0	Lindsay,3.	3	1	1	3	0
Hosp,2...	4	1	3	2	0	Doane,m...	2	0	1	0	0
Hallin'n,s	4	1	1	3	1	Der'ck,1..	3	1	10	0	0
Kreitz,c...	4	0	7	0	0	Herry,c...	3	0	8	3	0
Hitt,p....	3	0	0	2	0	Krapp,p...	3	1	0	3	0
						M'C'mick,2	2	0	0	0	0
						Krueger,m	1	0	0	0	0
Totals	29	5	27	9	1	Totals.	31	4	27	12	0

SCORE BY INNINGS.

Venice	0	0	0	2	0	0	0	0	0	—2
Hits	0	0	1	2	0	1	0	0	1	—5
Portland	0	0	0	0	0	0	0	0	0	—0
Hits	0	0	0	0	2	1	1	0	0	—4

SUMMARY.

Runs—Litschi, Patterson. Struck out by Krapp, 7; by Hitt, 7. Bases on balls—Off Krapp, 4. Two-base hits—Hallinan. Double plays—Carlisle to Patterson. Sacrifice hits—Bayliss 2. Stolen bases—Kores. Time of game—1:45. Umpires—Held and Newhouse.

Notes of the Game.

Portland was in a position to score from a hit in the fifth inning, but the only hit in evidence was spelled "Hitt." Lindsay and Derrick bunched singles in that inning but Berry retired the side on a grounder to shortstop.

"Any changes in your batting order?" Hogan was asked prior to the game. "No," replied Hap. "I never change. I know how the men ought to be and no matter if they slump I keep them there."

On a hit-and-run play in the sixth inning Fitzgerald drove a liner into left field, but it screeched directly into Carlisle's hands and Chadbourne was doubled out at first base.

Berry nabbed Carlisle at second base on a beautiful throw to Kores after Carlisle hit safely in the third inning.

Jimmy Riordan, Portland backstop, saw the game from the grandstand. Jimmy left last night to join Tacoma.

Claude Berry should have walked as first man up in the eighth inning. It was very low, but Held called "strike three" instead of "ball four." McCredie kicked so strenuously that he was sent back to the bench.

SENATORS SLAUGHTER SEALS

San Francisco Falls Victim, 9 to 4, in Slugging Bee in Ninth.

SAN FRANCISCO, April 30.—After an exciting game, during which there was much disputing of the umpire's decisions, the Senators slaughtered the Seals this afternoon by a ninth-inning slugging bee.

Three Sacramento players were ruled off the field for wrangling with the umpires. They were Manager Wolverton, Shinn and O'Rourke.

At the end of the eighth the Seals had the game all but won, the score being San Francisco 4, Sacramento 3, but in the beginning of the ninth the players from the Capital crossed the plate for six runs. Score:

Sacramento—	B	H	O	A	E	San Francisco—	B	H	O	A	E
Shinn,r...	4	1	0	0	0	Mundorff,r.	3	1	0	0	0
Stark,s...	4	0	0	5	1	McArdle,2.	2	1	3	7	0
Moran,m..	5	2	2	1	0	Johnston,l.	3	1	0	0	2
Tennant,1.	5	3	10	2	0	Hogan,1...	4	0	13	1	0
Ken'th'y,2.	5	1	7	4	0	Zim'man,m	3	1	2	0	0
O'Ro'rke,3	4	1	1	2	0	Wuffli,s...	4	0	1	2	0
Lewis,l...	5	2	1	0	0	C'twright,3	2	1	0	1	0
Bliss,c....	4	1	6	3	0	Spencer,c..	4	2	7	1	1
Schultz,p.	4	1	0	6	0	Douglass,p.	2	0	1	1	0
Van B'n,3.	1	1	0	0	1	Corhan*...	0	0	0	0	0
Swain,r...	1	1	0	0	0	McCorry**.	0	0	0	0	0
Tot'ls...	42	14	27	23	2	Totals...	27	7	27	13	3

*Corhan batted for Douglass in ninth.
**Ran for Corhan in ninth.

GAME BY INNINGS.

Sacramento	1	1	0	0	0	0	0	1	6	—9
Hits	1	2	0	0	0	2	1	2	6	—14
San Francisco	2	0	1	0	0	0	1	0	0	—4
Hits	2	0	0	1	0	1	2	1	0	—7

SUMMARY.

Runs—Shinn, Moran 2, Tennant, Kenworthy, O'Rourke, Lewis, Shultz, Van Buren, McArdle, Johnston, Hogan, Spencer. Stolen bases—Shinn, Stark, Moran 2, Tennant, Kenworthy 2, Lewis 2, Johnston, Hogan, Zimmerman, McCorry. Two-base hits—Shinn, Bliss. Sacrifice hits—Johnston, Douglass. Sacrifice fly—McArdle. Bases on balls—Schultz 7, Douglass 2. Struck out—Schultz 2, Douglass 7. Double plays—Stark to Kenworthy to Tennant. Passed balls—Bliss. Wild pitch—Schultz. Time—2:17. Umpires—Phyle and Finney.

TOZER BLOWS UP; OAKS WIN

Los Angeles Takes Game Early but Loses It Toward End.

LOS ANGELES, April 30.—The pennant-winning Oaks played worse than amateur ball the early part of today's game with Los Angeles and the locals had what looked like a winning lead of four runs, but Tozer, after allowing but one run in six innings, blew up in the seventh and Oakland went ahead. Chech relieved him after six runs had been scored from as many hits in that inning. Pernoll was also generous and Olmstead, who succeeded him at the end of the sixth, held the Angels to a lone tally in the ninth. Score:

Oakland—	B	H	O	A	E	Los Angeles—	B	H	O	A	E
Becker,l..	5	1	0	0	0	Page,2....	5	2	3	3	1
Leard,2...	4	0	3	2	2	Ellis,1.....	4	2	0	0	0
Hetling,3.	4	2	3	1	0	Moore,l...	5	2	8	1	0
Coy,r....	4	1	3	0	0	Maggart,m	5	2	2	0	0
Gardner,1.	4	1	6	0	1	Wotell,r...	3	0	2	0	0
Abbott,m.	4	2	3	0	0	Lober,r....	2	1	0	0	0
Guest,s...	4	2	1	2	2	Metzger,3.	5	2	3	0	0
Pearce,c..	4	3	8	1	1	Johnson,s.	3	2	3	3	0
Pernoll,p.	2	0	0	5	0	Boles,c....	3	1	5	2	0
Schrim*..	1	0	0	0	0	Tober,p....	3	0	1	1	0
Olmste'd,p	1	0	0	0	0	Chech,p...	0	0	0	0	0
						Howard**.	1	0	0	0	0
						Crabb,p...	0	0	0	0	0
Total..	37	12	27	11	6	Total..	29	13	27	10	1

*Batted for Pernoll in seventh; **batted for Chech in eighth.

SCORE BY INNINGS.

Oakland	0	0	0	0	1	0	6	1	0	—8
Hits	1	0	0	0	2	1	6	2	0	—12
Los Angeles	0	4	0	0	1	0	0	0	1	—6
Hits	1	4	2	1	0	1	0	2	0	—12

SUMMARY.

Runs—Becker, Leard, Coy, Abbott 2, Guest 2, Pearce, Page, Ellis, Metzger, Johnson 2, Boles. Stolen bases—Leard, Ellis Maggart, Johnson. Ten hits 5 runs off Pernoll in 6 innings; 9 hits 7 runs off Tozer in 6 1-3 innings; 3 hits 1 run off Chech in 1 1-3 innings. Credit victory to Pernoll, charge defeat to Tozer. Home run—Coy. Three-base hit—Becker. Two-base hits—Johnson, Pearce. Sacrifice hits— Ellis, Johnson. Sacrifice fly—Hetling. Bases on balls—Off Pernoll 1, off Tozer 2. Struck out—By Pernoll 4, by Tozer 4, by Olmstead 1. Wild pitches—Tozer 2. Passed ball—Pearce. Time—1:50. Umpires—Bush and McCarthy.

OAKS RELEASE TWO PLAYERS

Pope and Abbott Let Go by Mitze to Get Team to May 1 Limit.

LOS ANGELES, April 30.—Pitcher Ashley Pope and Outfielder O. C. Abbott were released by Manager Mitze, of the Oakland Coast League team, Tuesday to reduce the Oakland team to the limited required by May 1.

Formal announcement was made of the release by the Venice management of Pitchers "Dolly" Gray and John Brackenridge. As Catcher Elliott and Utility Player "Speed" McDonnell are on the suspended list owing to lack of condition, no further reduction is required in the complement of the Venice club.

The Los Angeles team has been down to the limit since the release of Catcher Hoffman and Infielder Fahey to the Fresno team.

SALMON FISHERMEN ACTIVE

Men at Vancouver Preparing to Start With Opening of Season.

VANCOUVER, Wash., April 30.—(Special)—The salmon fishing season will open at noon Thursday and preparations are being made by fishermen to throw in their nets when the time arrives. Houseboats, owned by fishermen, have been going up the river from various sloughs for several days. It is estimated that at least $200,000 was paid to fishermen along the Columbia River in this vicinity last year.

One of the biggest drifts near Vancouver is that in front of the Diamond brickyard, four miles east of this city. This drift is about six miles long and about 25 fishermen operate there. It is said that 22 men there last season made a profit of $35,000 for fish caught with gill nets.

PHOTOGRAPHIC GLIMPSES OF YESTERDAY'S COAST LEAGUE GAME, SHOWING RIVAL PITCHERS AND TWO PORTLAND STARS.

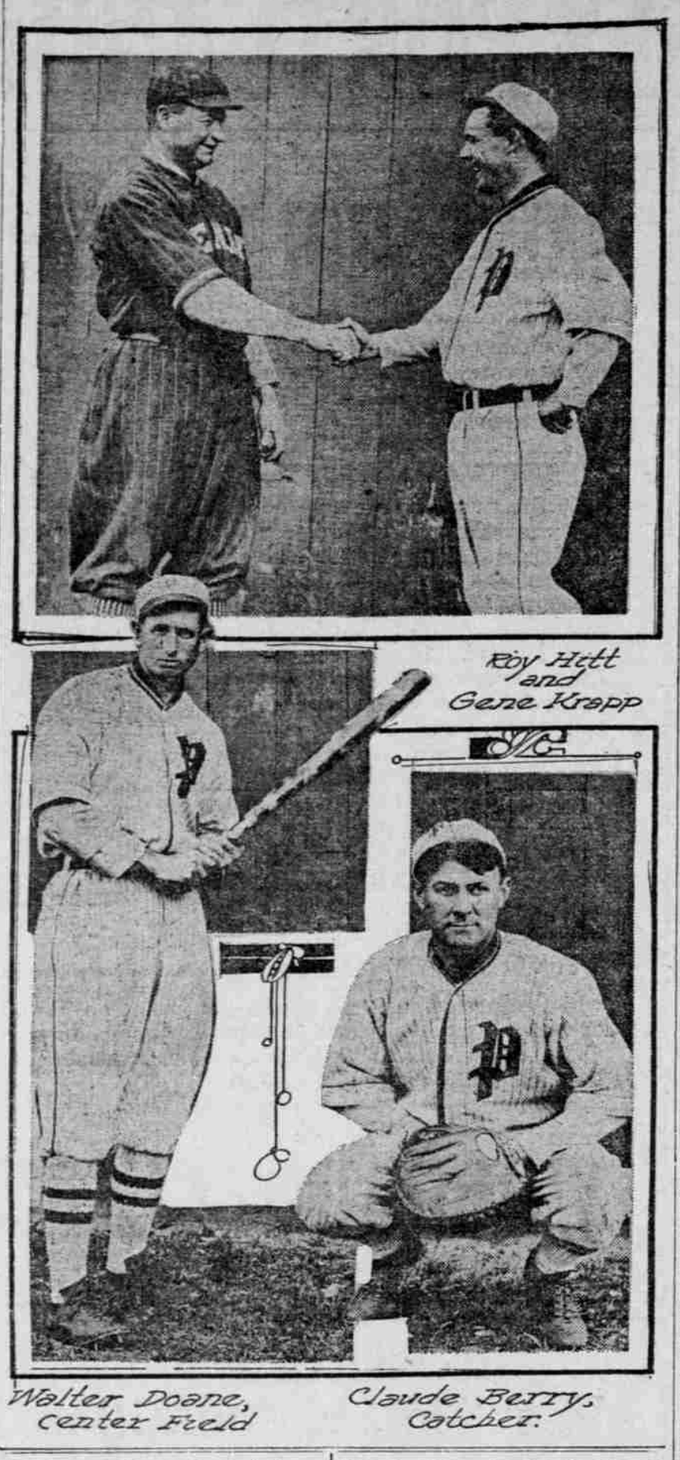

Roy Hitt and Gene Krapp

Walter Doane, Center Field

Claude Berry, Catcher.

HULEN NOW HAS TEAM PICKED

Fifteen Men May Be Taken North to Play With Regina Squad.

ALBANY, Or., April 30.—(Special.)—Through the signing of Harry Cooper, the Oregon Agricultural College captain and first baseman, yesterday, and the releasing of three men last night, Manager Hulen, of the Regina team of the Western Canada League, has made practically the final adjustment of his team preparatory to breaking training camp here and leaving for Canada tomorrow or Friday.

Hulen now has 15 men remaining in his training squad, including six pitchers, two catchers, four infielders and three outfielders. He may possibly release one pitcher, but with this exception his team stands now as it will enter the pennant race in the Western Canada circuit on May 5. Hulen has picked Al Baker, of Oakland, Cal., who has been playing the past few seasons at Grants Pass and Medford, and Dave Davidson, of Seattle, who has played the last five years in the Western Canada League, and who is the only man on the team who is a veteran on that circuit, as his catchers. Earl Hill, of Cottage Grove, who was with Raymond in the Washington State League last year, will play first base. W. Weckler, of Grants Pass, is a fixture at second, and Jack Hargreaves, of Roseburg, formerly with Gresham in the old Tri-City League, will play third.

Baseball Statistics

STANDING OF THE TEAMS.

National League.

	W.	L.	Pct.		W.	L.	Pct.
Chicago....	12	4	.750	St. Louis....	8	7	.533
New York..	8	4	.667	Brooklyn...	7	6	.528
Phil'delphia	5	4	.555	Boston.....	3	10	.231
Pittsburg...	8	7	.533	Cincinnati..	2	11	.154

American League.

Phil'delphia	9	3	.750	St. Louis....	8	9	.472
Washington	8	3	.727	Boston.....	6	8	.429
Cleveland..	10	5	.667	Detroit.....	5	11	.312
Chicago....	10	8	.556	New York...	2	11	.155

American Association.

Milwaukee.	10	6	.625	Louisville...	9	9	.500
Kansas City	9	7	.563	Minneapolis.	8	8	.500
Indianapolis	8	7	.533	St. Paul....	6	10	.375
Columbus..	7	7	.500	Toledo.....	5	9	.357

Western Tri-State.

Walla W'lla	6	2	.750	La Grande..	3	5	.375
Boise.....	6	2	.750	Pendleton...	3	5	.375
N. Yakima.	5	3	.625	Baker.....	1	7	.142

Yesterday's Results.

American Association—St. Paul 11, Indianapolis 0; Minneapolis 8, Columbus 4; Toledo 7, Kansas City 1; Louisville 4, Milwaukee 3.

Western League—Des Moines 7, Omaha 3; St. Joseph 5, Sioux City 4; Lincoln 4, Topeka 3; Denver 7, Wichita 3.

Southern League—Chattanooga 2, Nashville 1; Memphis 6, New Orleans 5; Mobile 6, Montgomery 0; Birmingham 6, Atlanta 2.

Portland Batting Averages.

Pacific Coast—	Ab.	H.	Av.	Northwestern—	Ab.	H.	Av.
Lindsay...	100	36	.360	Callahan...	11	4	.363
Krause...	17	6	.353	Fries.....	12	4	.333
Krapp....	10	3	.300	Mays.....	6	2	.333
Doane....	55	15	.273	Bliss.....	16	5	.313
Fisher...	44	12	.273	Mahoney...	55	17	.309
Rodgers..	97	26	.267	Murray....	30	9	.300
Berry....	36	9	.250	Guigni.....	38	11	.282
Kores....	34	8	.235	Speas.....	46	12	.261
Derrick..	88	19	.216	Baneroft...	39	9	.231
McC'mick	58	12	.207	Mohler.....	49	11	.225
Ch'bourne	104	21	.202	Hynes.....	5	1	.200
Fitz'erald	69	13	.189	Coltrin.....	31	5	.161
Kr'heger..	86	15	.174	Williams...	45	7	.156
Hig'tham	13	2	.167	Martinoni..	9	1	.111
James....	14	2	.142	Fortier. ...	23	2	.087
Carson...	7	1	.142	C'ningham.	3	0	.000
Hagerm'n	7	1	.142	Agnew.....	4	0	.000
West.....	18	2	.111	Fitchner...	6	0	.000
Stanley...	1	0	.000				
Hellman..	6	0	.000				

COLTS LOSE 4 TO 0 IN AIR-TIGHT GAME

Tacoma Gives Concannon Superb Support and Sensations Are Many.

TENSION HOLDS TO LAST

Contest Is Not Nearly So One-Sided as Score Indicates and Portland Plays Good Ball, Scrapping Every Inch of Way.

Northwestern League Standings.

	W.	L.	PC.		W.	L.	PC.
Vancouver..	9	4	.692	Tacoma.....	7	9	.434
Seattle.....	9	7	.563	Portland....	5	8	.385
Spokane....	9	7	.563	Victoria....	6	10	.375

Yesterday's Results.

At Tacoma—Tacoma 4, Portland 0.
At Victoria—Vancouver 11, Victoria 4.
At Spokane—Spokane 3, Seattle 0.

TACOMA, Wash., April 30.—(Special.)—Jimmy Concannon held the Colts to three scattered hits today, and Tacoma won 4 to 0.

It was by far the best game played on the Tacoma diamond this season, being replete with the sensations that go to make baseball the favorite pastime of the Nation. The game was not nearly as one-sided as the score, as the visitors were scrapping for every inch of ground, and it was not until the last man was out in the ninth inning that the Tacoma rooters heaved a sigh of relief and went home happy.

Concannon pitched a really superb brand of baseball. His curves were breaking in bewildering style, and he had all but perfect control, but two bases on balls being scored against him. Mays pitched a game which was a credit to him, but lost through the inability of the Tigers to get their few hits at times when there were men in scoring distance of the plate. Three of the five safe drives made by the Tigers were of the "pinch" variety.

Tacoma Plays Airtight Ball.

Concannon was accorded airtight support, a factor which had much to do with his showing. An example occurred in the first inning and with the first man to bat during the game. Friese shot a drive down the left field foul line which went to the fence. He rounded second in safety, but the line of players had formed to relay the ball in, and he was thrown out at third by two perfect pegs. This was the only time that the Colts even had a chance to score, none of Williams' men getting past the second station.

The locals got their first run in the fourth inning. Stadille walked and went to third on Keller's drive. Guigni allowed Friese's throw from right field to get away from him and Stadille counted. In the sixth Concannon was safe on a fielder's choice, following Grindell's single. He was safe at third when Guigni overthrew second in an attempt to force him at second, and scored on Keller's second safe hit. A base on balls, a hit, McMullin's sacrifice and a pinch hit over third by Grindell scored two more in the seventh.

The game was well attended, and was played off rapidly. Concannon's close attention to runners on first caused Manager Williams to complain that he was balking frequently, but the protest was not allowed by Umpire Russ Hall, who is working in the place of Jimmy Toman. Score:

Portland—	B	H	O	A	E	Tacoma—	B	H	O	A	E
Friese,r..	4	1	1	0	0	Stadille,l..	3	0	1	1	0
Mohler,2..	4	0	1	3	0	Keller,2...	4	2	4	5	1
Cun'hm,lf	3	0	1	1	0	Neighb'rs,r	3	0	1	0	0
Guigni,3.	3	0	0	2	2	Nordyke,1	3	0	10	0	0
Mah'ey,m	4	0	2	0	0	Ken'edy,m	3	0	6	0	0
Williams,1	2	0	10	1	0	Ruell,s...	3	1	2	2	0
Bancroft,s	3	1	5	3	1	McMullin,3	2	0	1	4	0
Murray,c.	3	0	3	3	0	Grindell,c.	3	2	2	0	0
Mays,p...	2	1	1	3	0	Con'c'n'n,p	3	0	0	1	0
Agnew,p..	0	0	0	0	0						
Speas*...	1	0	0	0	0						
Totals	29	3	24	16	3	Totals.	27	5	27	13	1

*Batted for Mays in eighth.

SCORE BY INNINGS.

Portland	0	0	0	0	0	0	0	0	0	—0
Tacoma	0	0	0	1	0	1	2	0	*—	—4

SUMMARY.

Runs—Stadille, Nordyke, Ruell, Concannon. Double plays—Cunningham, to Bancroft. Two-base hits—Friese. Sacrifice hit—McMullin. Four runs, five hits off Mays in seven innings; no runs, no hits off Agnew in one innig. Credit loss to Mays. Struck out—Mays 2, Concannon 2. Bases on balls—Mays 2, Agnew 1, Concannon 2. Time 1:30. Umpire—Hall.

SPOKANE SHUTS OUT SEATTLE

Indians' Pitcher, Toner, Too Much and Bugs Lose, 3 to 0.

SPOKANE, April 30.—Toner's effective pitching was too much for Seattle batters today and Spokane secured a shutout victory over the 1912 champions by a score of 3 to 0. McIvor pitched good ball at stages, but was hit at opportune times and suffered the first defeat he has had in professional company.

Johnson turned the fielding sensation when he took Raymond's hard drive in right field in the third inning with one hand. McCarl, Spokane's new first baseman, broke into the game. The score:

Seattle—	B	H	O	A	E	Spokane—	B	H	O	A	E
Shaw,3...	4	2	3	2	0	Million,m..	3	2	0	0	0
Raym'nd,s	3	0	1	2	0	Altaman,s.	3	1	2	2	0
Strait,lf..	4	0	1	0	0	Powell,l...	4	1	0	0	0
Nill,2.....	4	0	0	3	0	McCarl,1..	3	1	11	0	0
Jackson,1.	4	0	7	0	0	Yohe,3....	4	1	1	1	1
Wilson,r..	4	0	6	1	0	Wagner,2..	4	1	1	3	0
Cadman,c.	3	1	4	1	0	Johnson,r..	3	0	4	0	0
Killilay,m.	4	1	2	0	0	Auer,c.....	3	1	8	2	0
McIvor,p..	3	1	0	1	1	Toner,p....	3	0	0	2	0
Gipe,*....	1	0	0	0	0						
Totals...	34	7	24	10	1	Totals...	30	8	27	10	1

*Batted for McIvor in ninth.

GAME BY INNINGS.

Seattle	0	0	0	0	0	0	0	0	0	—0
Spokane	0	0	2	0	0	1	0	0	*—	—3

SUMMARY.

Runs—Million, McCarl, Auer. Three-base hit—Yohe. Two-base hits—Shaw, Million. Sacrifice hits—Million, Altaman. Double play—Jackson to Cadman. Stolen bases—Raymond, Jackson, Wilson, Cadman, McCarl. Bases on balls—McIvor 2, Toner 3. Struck out—McIvor 3, Toner 3. Left on bases—Seattle 10, Spokane 7. Time—1:40. Umpire—Eddinger.

VANCOUVER TRIMS BEES, 11-4

Wilson Is No Puzzle to Canucks While Hall Scatters Hits.

VICTORIA, B. C., April 30.—Wilson was no puzzle to the Canucks today, and Vancouver won the second of the Victoria series in a 11-to-4 free-hitting contest.

Hall twirled shutout ball until the eighth, when Victoria scored all four runs, and the Bees could not bunch their hits and left half a dozen runners on the bags. Both clubs played errorless ball.

Home runs by Lynch and Kippert and a jumping catch by Frisk featured the game. Score:

Victoria—	B	H	O	A	E	Vancouver—	B	H	O	A	E
Felts,l.....	5	0	2	0	0	Bennett2...	3	1	1	4	0
Rawln'gs,s	5	2	4	3	0	Heister,1..	5	1	1	0	0
Brooks,1..	5	2	9	0	0	Kippert,m	5	3	0	0	0
Meek,c....	3	2	4	1	0	Frisk,r....	5	2	2	0	0
Weed,r....	5	2	1	0	0	Walsh,1...	5	2	14	0	0
Lynch,m..	4	1	2	0	0	McMurdo,3	5	1	3	1	0
Delmas,2.	4	2	1	0	0	Sch'rnw'r,s	5	1	3	1	0
Lamb,3...	4	2	2	4	0	Lewis,c...	4	2	4	0	0
Wilson,p.	4	0	2	4	0	Hall,p.....	4	2	0	3	0
Shea*....	0	0	0	0	0						
Totals.	39	13	27	13	0	Totals.	40	15	27	13	0

*Ran for Delmas in third inning.

SCORE BY INNINGS.

Victoria	0	0	0	0	0	0	4	0	—	—4
Vancouver	1	0	2	0	0	0	5	0	3—	—11

SUMMARY.

Runs—Rawlings, Brooks, Weed, Lynch, Bennett, Heister 2, Kippert 2, Frisk 2, Walsh, Schartweber, Lewis, Hall. Home runs—Kippert, Lynch, Walsh. Three-base hit—Scharnweber, Rawlings. Two-base hit—Kippert, Heister, McMurdo, Lamb, Frisk. Stolen bases—Bennett, Kippert. Struck out—Hall 3, Wilson 2. Bases on balls—Hall 2, Wilson 2. Balk—Wilson. Double plays—Bennett to Scharnweber to Walsh; Rawlings to Wilson; Rawlings to Delmas to Wilson. Time—2:00. Umpire—Casey.

NATIONAL LEAGUE.

Boston 2, Philadelphia 1.

BOSTON, April 30.—Boston won its third game of the season after an 11-inning pitchers' battle between James and Brennan today by a score of 2 to 1. James, a recruit twirler from the Northwestern League, has won two of the local team's three victories, both extra inning affairs. Boston's winning run was scored on Maranville's single, Capton's wild throw, a sacrifice and Myers' single. Maranville's error made Philadelphia's only run possible. The visitors filled the bases in the 11th, with only one out, but James held them scoreless. Score:

	R.	H.	E.		R.	H.	E.
Philadelphia.	1	7	2	Boston.....	2	9	3

Batteries — Brennan and Killifer; James and Whaling. (Eleven innings).

St. Louis 6, Pittsburg 1.

PITTSBURG, April 30. — Pittsburg was unable to hit Steele today and St. Louis took the first game of the series, 6 to 1. Konetchy's single, a sacrifice and McLean's single gave the visitors a run in the second. An error vy Viox, a walk to Konetchy and singles by Mowrey, Cather's and O'Leary gave them three more in the third. O'Toole relieved Robinson in the fourth and pitched fine ball, only one run being made off him. Ferry pitched the ninth and allowed another run. Miller's single, an out and Butler's single gave Pittsburg its only run in the ninth. It was announced today that Hans Wagner may be able to play in Boston next Tuesday. Score:

	R.	H.	E.		R.	H.	E.
St. Louis....	6	10	1	Pittsburg....	1	6	1

Batteries—Steele and McLean; Robinson, Ferry and Simon, Kelley.

Brooklyn 5, New York 3.

BROOKLYN, April 30. — Brooklyn came from behind with a rally in the seventh inning and won today's game from New York, 5 to 3. New York led by three to one, when in the seventh, with two out and men on first and second and two strikes on Cutshaw, the latter hit a long double to center, sending home the tieing run. Hits by Stengel, Wheat and Daubert gent two more runs across. Both Ragan and Ames gave way to pinch hitters, Crandall batting for Ames and finishing the game. Allen struck out three men in the last two innings. Ragan, however, gets credit for the victory. A fine line catch by Wheat, Stengel's batting and the fielding of the pitchers were features. Manager McGraw was banished from the field in the ninth for protesting strike decisions. Score:

	R.	H.	E.		R.	H.	E.
New York..	3	10	1	Brooklyn....	5	9	2

Batteries — Ames, Crandall and Meyers, Wilson; Ragan, Allen and Miller.

Chicago 4, Cincinnati 3.

CHICAGO, April 30.—Cincinnati Reds, having recovered their uniforms and regular playing paraphernalia, gave Chicago a hard game today, but the locals won, 4 to 3. The game was a pitchers' battle between Suggs and Pierce, in which luck favored the local twirler. Chicago was credited with two home runs on drives which were misjudged. Had these hits been played correctly the result might have been reversed.

In the fifth inning, after one Chicagoan had been passed Bescher misjudged Bridwell's liner to left center and both runners scored. In the sixth Marsans misjudged Mitchell's hit and the ball rolled to the fence, the runner circling the bases. Bunched hits and a double steal gave them another run in the sixth.

The visitors started a rally in the last inning, when Pierce weakened, a single, an error and Almeida's clean drive to the clubhouse almost winning the game. Both pitchers were given sensational support at times. Score:

	R.	H.	E.		R.	H.	E.
Cincinnati..	3	6	1	Chicago.....	4	6	2

Batteries—Suggs and Clarke; Pierce and Archer.

AMERICAN LEAGUE.

Boston 8, New York 1.

NEW YORK, April 30.—Boston showed real world's champion form today, and defeated the New Yorks, 8 to 1. They batted Schulz, the first New York pitcher, for 14 hits and scored almost at will. Hoff held the visitors in the last two innings. Bedient pitched a fine game for Boston and received great support until the ninth inning, when wild throws by Speaker and Engle prevented the boxman from scoring a shutout. Score:

	R.	H.	E.		R.	H.	E.
Boston.....	8	13	0	New York...	1	10	2

Batteries—Bedient and Cady; Schulz, Hoff and Sweeney, Gossett.

Washington 6, Philadelphia 0.

PHILADELPHIA, April 30.—A pitching duel between Johnson and Plank here this afternoon resulted in a victory for Washington over Philadelphia by 2 to 0. Both of the visitors' runs were made in the