

PORTLAND'S PUBLIC BUILDINGS

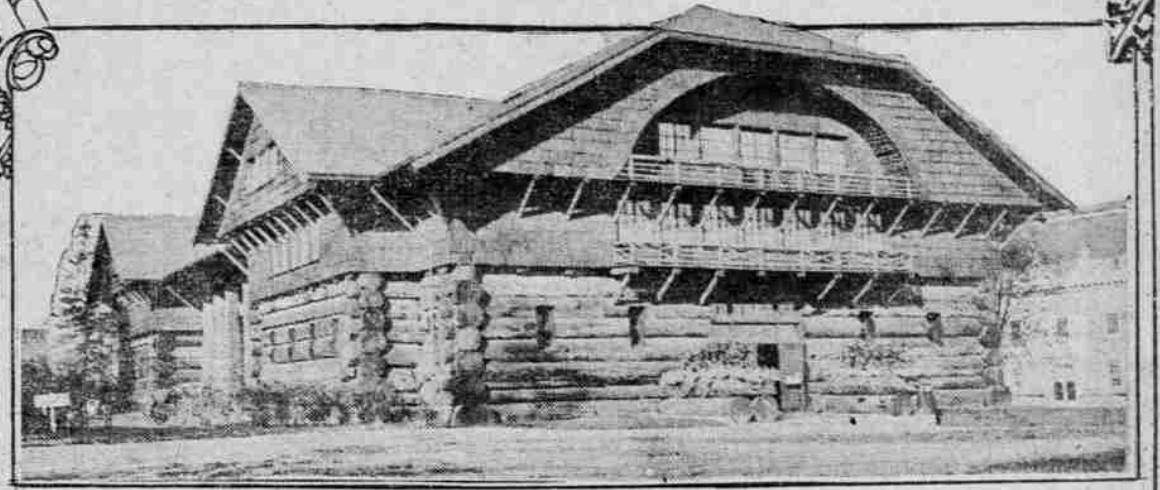

Forestry Building First Used By Lewis and Clark Exposition

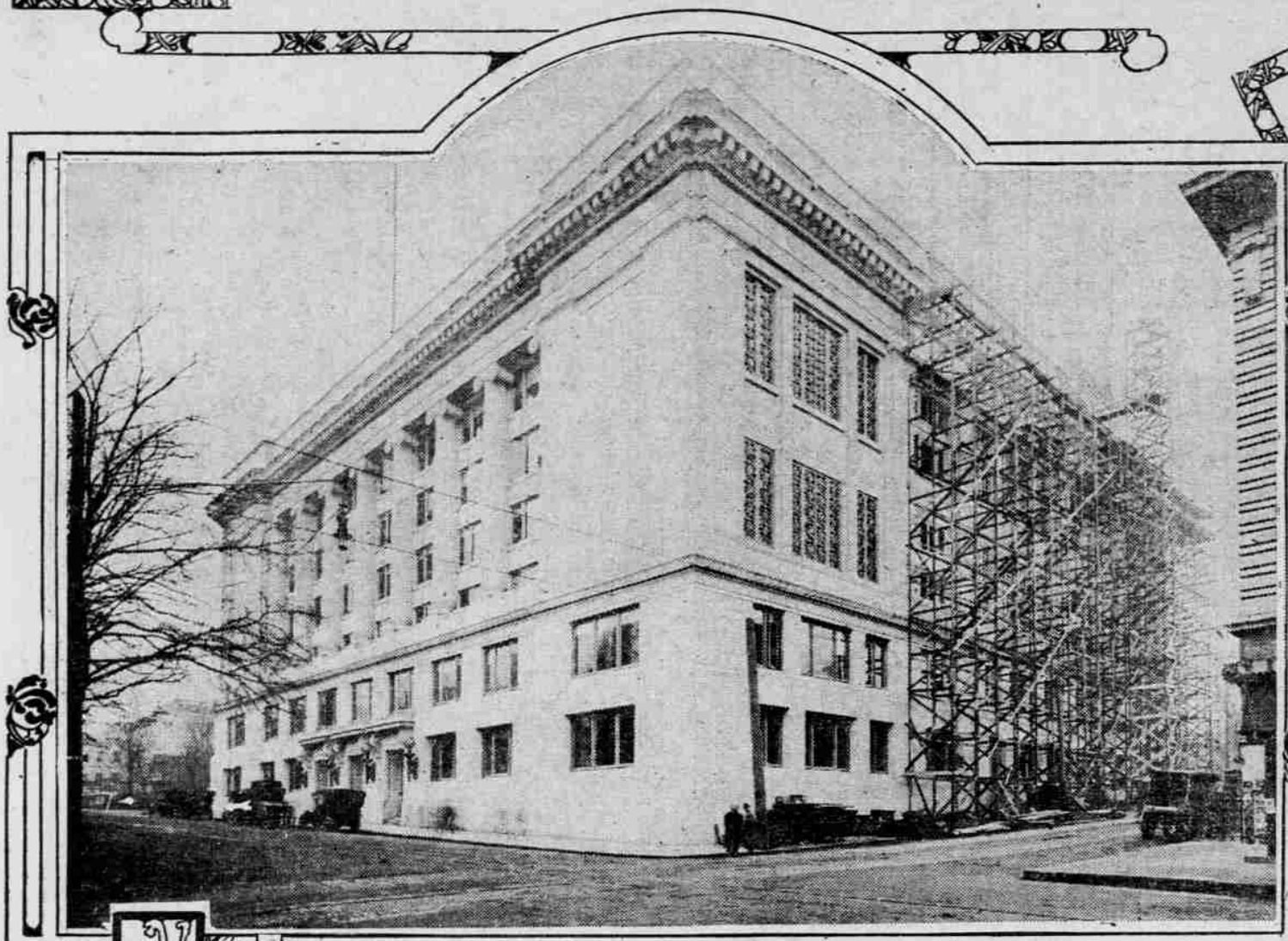
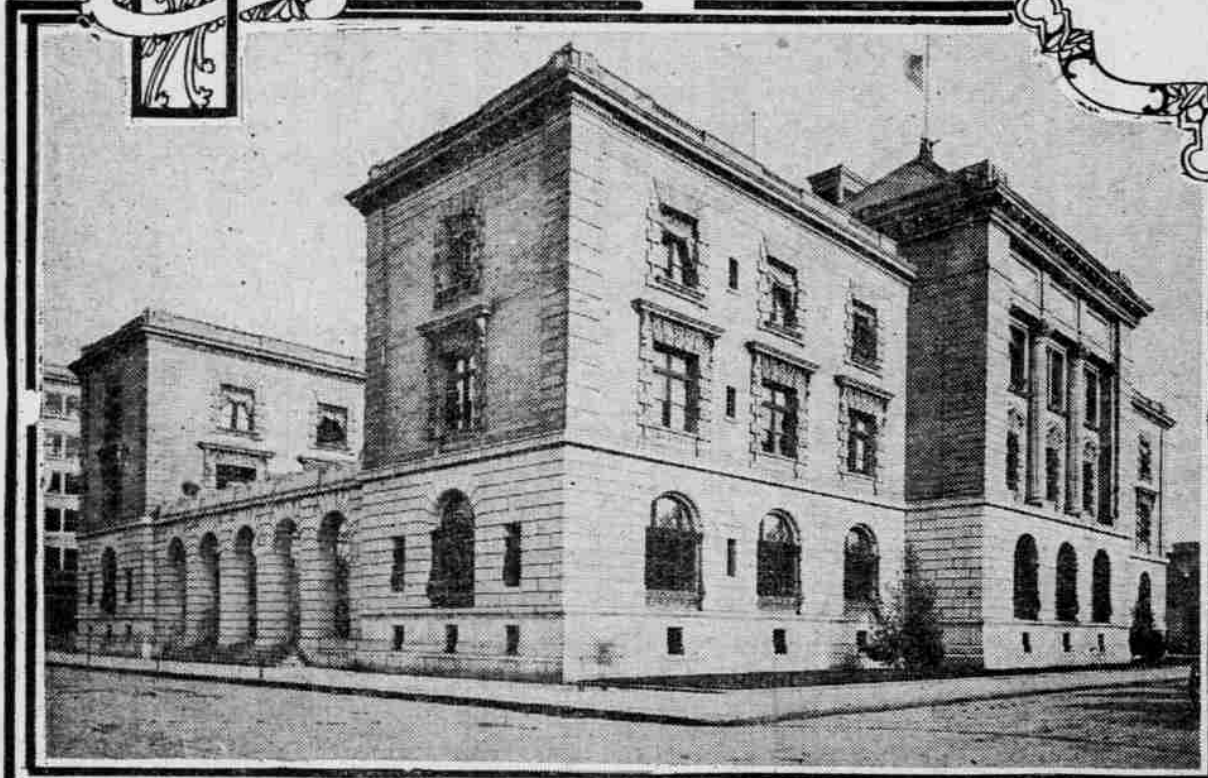

Multnomah County Court House Just Built At Cost Of \$1,500,000.



Public Library Which Will Be Torn Down And Site Used For Office Block. New Building Is Under Construction.

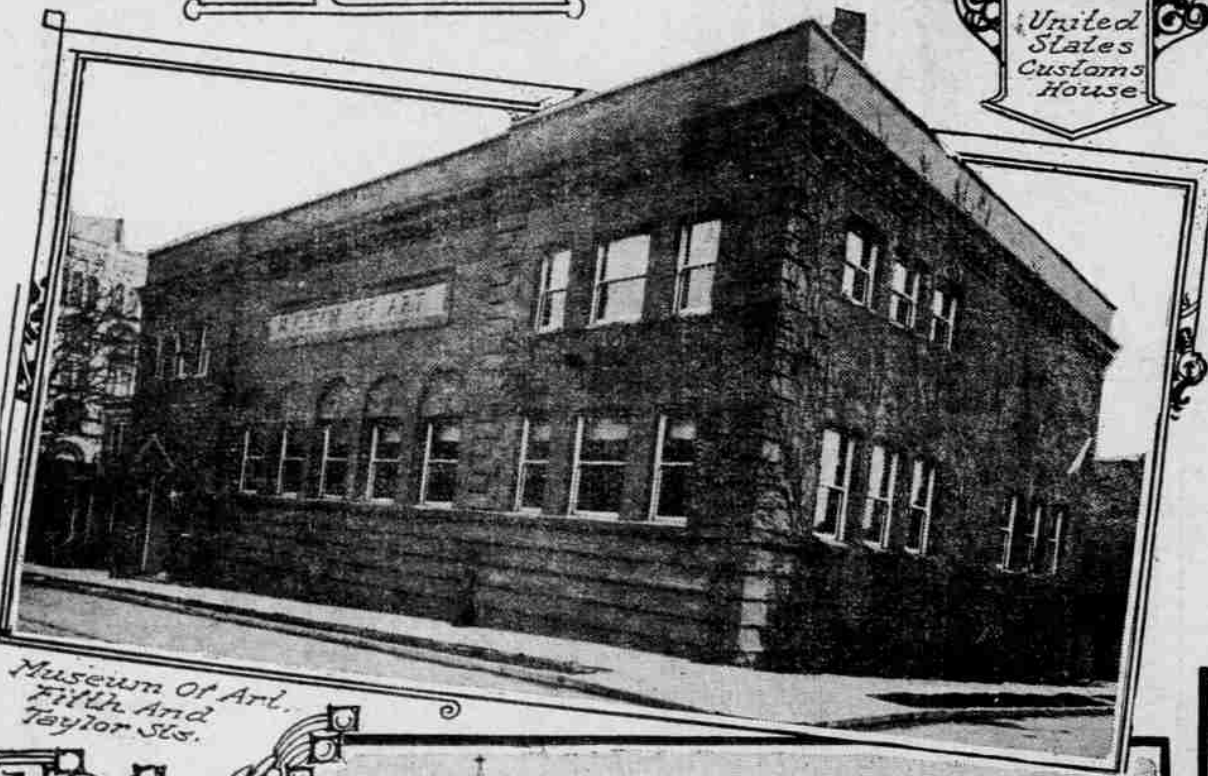

United States Customs House

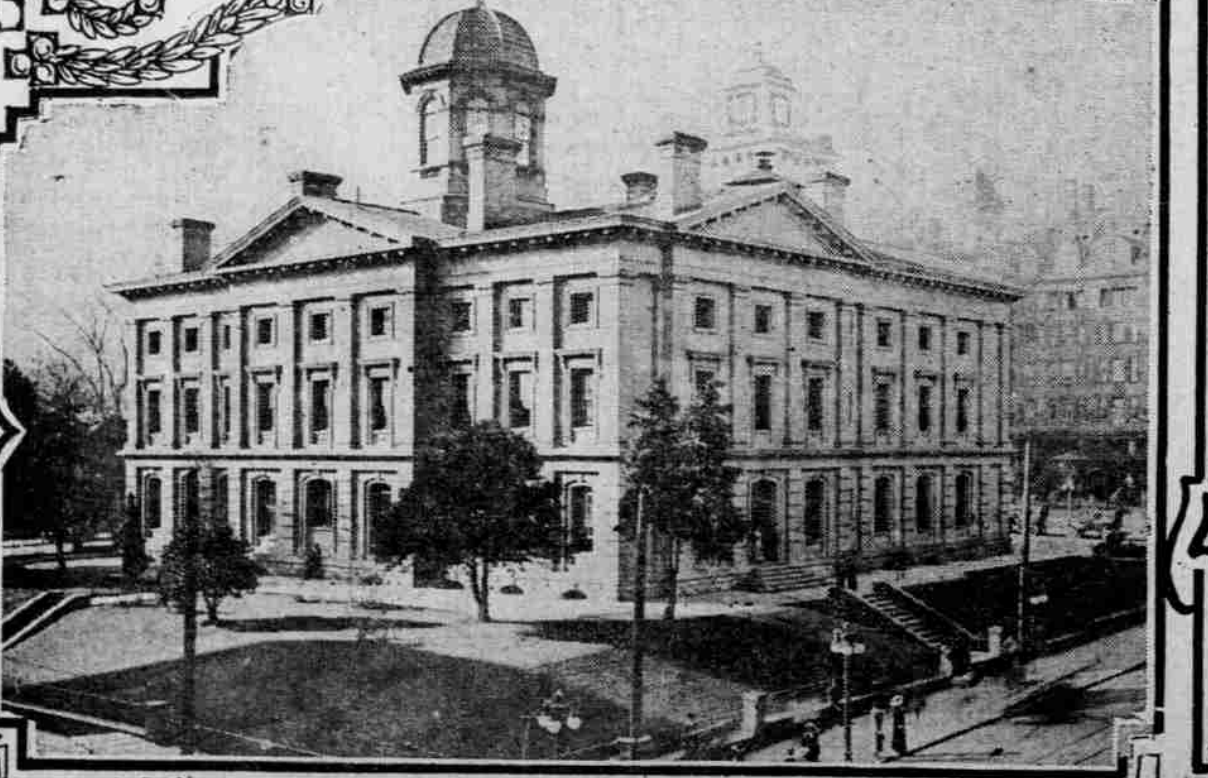

Museum Of Art, Fifth And Taylor Sts.

Post Office, Soon To Be Replaced By \$1,000,000 Structure.



Portland's City Hall.



Union Depot.