BEAVERS HIT BEST BUT LOSE OPENER

Suter, Gregg and Koestner Fail to Stop Determined Angels Who Win, 9 to 6.

PORTLAND TEAM CRIPPLED

Rapps and Lindsay Out — Home Players Try Hard to Take First of Series but in Vain—Butcher Swats, Jumps to .300 Class.

Pacific Coast League Standings.

	W.	L.	Pc.		W.	L.	Pc.
Vernon....	75	50	.600	Portland...	49	65	.430
Los Ang...	72	52	.581	San Fran..	52	74	.416
Oakland...	70	55	.560	Sacramento	48	71	.404

Yesterday's Results.

At Portland—Los Angeles 9, Portland 6.
At San Francisco—Sacramento 3, San Francisco 2.
At Los Angeles—Vernon 4, Oakland 3.

BY ROSCOE FAWCETT.

Five hundred pounds, more or less, of pitching livestock was backed into McCredie's chutes at Coast League Park yesterday, but nothing could stop the butchering of the sanguinary Los Angeles comers.

Although outhit, they won the first game of the series from Portland 9 to 6.

Southpaw Suter, Dave Gregg and Elmer Koestner collaborated on the game, and, while Gregg is charged with the defeat, due to an explosion in the seventh inning with the score a tie, Suter had a hand in the dolorous upset. His wildness in the third inning enabled the Angels to overcome a two-run lead.

Beavers in Bad Way.

There was enough hitting on both sides to have won almost any old game. Portland banged out 12 safeties in the eight frames of Nagle's occupancy. Then Leverenz relieved him. But the fact that Portland has a misfit aggregation in the field seemed to be known in the pitchers' box. Indeed, the Beavers are a sad-looking bunch. Rapps was ill yesterday and Chadbourne played first; Lindsay is in a San Francisco hospital, so Butcher continued at third.

Los Angeles introduced another "white hope" to local fans during the afternoon—Core, the big slugger injured in an automobile accident several weeks ago.

Core took Heitmuller's sun job, and it was his terrific hitting that turned the tide of battle. Two doubles, a single and two sacrifices tell the story. The second two-bagger was inserted in the seventh inning and drove in the two runs that broke up the 3-to-3 draw.

Rally Comes in Eighth.

McCredie fought hard for the game, Harkness and Higginbotham being the only men on the bench when he finished his substitutions. But a three-run rally in the eighth inning, culminating in Nagle's retirement, proved the Beavers' capacity.

In this stanza Mac changed the dealer and shuffled the pack. He sent Fisher in to bat for Gregg with three men on the bags. Dillon thereupon conceived the idea of substituting a southpaw, Leverenz, against Fisher, a heart-side batsman. Mac raised the ante by recalling Fisher and sending Klawitter out. The big pitcher responded with a single, scoring two runs, but the game ended 9 to 6 just the same.

So much for that piece of strategy.

There might have been a show to make up the one-run lead in the ninth had not the Angels fallen upon Koestner in the first half for a single and a double, which, with a wild pitch and a walk, drove in two clinching tallies. The silence then would have outhushed the emotions of a sphinx.

Portland Starts Well.

Portland started off at a winning gait, securing two runs in the third on hits by Bancroft, Doane, Chadbourne and Fitzgerald. Bancroft, by the way, rapped out three hits in three times up. But Suter spilled the hopes in the fourth inning by filling the bases on hits by Core and Moore and a walk. He then passed Lober, forcing in a tally, and had two balls on Boles when Gregg was supenaed. Dave walked Boles, adding another, and an infield grounder made it three runs.

The Beavers tied the score in the sixth on hits by Krueger and Butcher and Bancroft's sacrifice, but Gregg's four-run tremor in the seventh was the final crusher.

Butcher secured two hits and a walk and incidentally jumped up into the .300 division.

The Angels did not arrive from the south until late. On top of that two hours and 15 minutes elapsed before they finished the nine innings. The score:

Los Angeles—	Ab.	H.	Po.	A.	E.	Portland—	Ab.	H.	Po.	A.	E.
How'd,2b	5	1	3	4	1	Doane,lf..	5	1	6	1	0
Berger,ss	4	0	0	3	0	Chad'e,1b	5	2	9	0	0
Daley,cf	4	2	2	1	0	Fitz'ald,rf	4	2	2	0	0
Core,rf..	3	3	2	0	0	R'dg'rs,2b	5	2	4	2	0
Moore,1b	4	2	9	0	1	Krue'er,cf	5	1	1	1	0
Metz'r,3b	3	2	4	1	0	Butc'er,3b	3	2	1	0	1
Lober,lf.	4	1	4	0	0	Howley,c	3	0	1	2	0
Boles,c..	4	0	3	1	0	Banc't,ss	3	3	3	5	0
Nagle,p.	4	0	0	2	0	Suter,p..	0	0	0	0	0
Lev'nz,p.	0	0	0	1	0	Gregg,p..	2	0	0	3	1
						*Fisher..	0	0	0	0	0
						†Kl'witter	1	1	0	0	0
						Koest'er,p	0	0	0	1	0
Totals.	35	12	27	13	2	Totals.	36	14	27	15	2

*Batted for Gregg in eighth.
†Replaced Fisher.

SCORE BY INNINGS.

Los Angeles	0 0 0 3 0 0 4 0 2	— 9
Hits	1 0 1 2 1 1 4 0 2	—12
Portland	0 0 2 0 0 1 0 3 0	— 6
Hits	0 1 4 1 0 2 0 3 1	—14

SUMMARY.

Runs—Howard, Berger, Daley, Core 2, Moore 2, Metzger 2, Fitzgerald, Rodgers, Krueger, Butcher, Howley, Bancroft. Struck out—By Nagle 3, by Koestner 1. Bases on balls—Off Suter 3, off Gregg 2, off Koestner 1. Two-base hits—Howard, Core 2, Lober. Double plays—Berger, Howard and Moore; Doane and Rodgers; Daley, Nagle and Metzger. Sacrifice hits—Suter, Core 2, Fitzgerald, Howley, Bancroft, Daley. Wild pitch—Koestner. Innings pitched by Suter—3 1-3, 1 run, 4 hits; Gregg, 4 2-3 innings, 6 runs, 6 hits. Defeat to Gregg. Victory to Nagle. Time of game—2:15. Umpires—Finney and Wheeler.

Notes of the Game.

Gregg's rout in the seventh was due to a lapse in memory. Howard as first man up beat out a drive to Chadbourne. Berger tapped to Gregg, who started to throw to first, suddenly remembered and turned to head off Howard. His throw was a mile high and both went safe, scoring a moment later on Core's double. This started the cavalcade.

Umpires Finney and Wheeler had a hard time mollifying the scrappy visitors on several occasions. Page was banished from the coaching lines in the second for protesting too strenuously against an alleged balk delivery by Suter.

Doane had a busy afternoon in left field.

Chadbourne played first base like a veteran.

The games Friday and Saturday will not start until 3:30 o'clock because of over-taxed car service during the circus rush.

Not a stolen base was recorded, both catchers winging the ball around in great shape.

Catcher Fisher is laid up by rheumatism which has centered in his hip. Lindsay is said to be in a serious condition due to an injury in the groin, and Doane and Krueger are both suffering from hurts.

ACTION PHOTOGRAPHS SECURED IN OPENING GAME OF LOS ANGELES-BEAVERS SERIES.

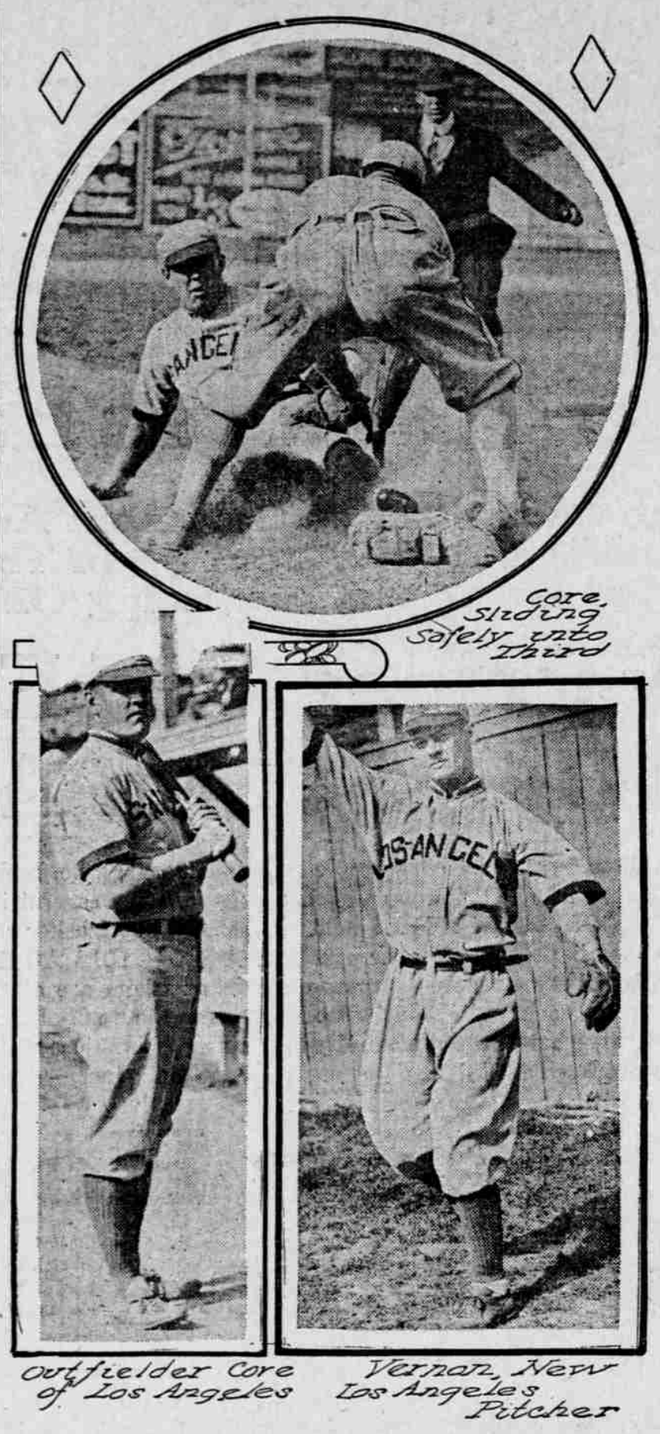

Core, sliding safely into third

Outfielder Core of Los Angeles

Vernon, New Los Angeles Pitcher

SACRAMENTO WINS IN NINTH

Senators Nose Out 3-to-2 Victory Over San Francisco Players.

SAN FRANCISCO, Aug. 13.—When the Sacramento team went to bat in the ninth inning today the score stood 2 to 1 in favor of the locals, and it seemed as if San Francisco had the game won, but the visitors sent three pinch hitters in as a forlorn hope, and the three made good with two runs, nosing out a victory. Swain and Heister were the Sacramentans responsible for the victory. The score:

Sacramento	3	11	2	San Fran...	2	4	5

Batteries—Gilligan and Kreitz; Delhi and Berry.

VERNON HITS EVERY INNING

Oakland Team Loses Opening Game, 4 to 3, at Los Angeles.

LOS ANGELES, Aug. 13.—Vernon defeated Oakland in the opening game of the series, 4 to 3. Each team made three runs in the first inning.

Vernon made a hit in every inning and Agnew's home run clinched the victory. Score:

Vernon...	4	9	5	Oakland...	3	6	2

Batteries—Stewart and Agnew; Killilay and Rohrer.

PORTLAND BOY BOXES TONIGHT

Danny O'Brien Meets Frankie Burns for Ten Rounds.

SAN FRANCISCO, Aug. 13.—Frankie Burns, of Oakland, and Danny O'Brien, of Portland, Or., lightweights, will meet tomorrow night in a ten-round bout in Oakland.

Both boxers are in good condition and talk confidently of victory.

Baseball Statistics

STANDING OF THE LEAGUES.

American League.

	W.	L.	Pc.		W.	L.	Pc.
Boston....	73	34	.682	Detroit....	54	56	.491
Washing'n	66	43	.606	Cleveland..	51	56	.477
Philadel...	63	43	.594	St. Louis..	35	71	.330
Chicago...	53	54	.495	New York..	33	71	.317

National League.

New York.	73	29	.716	Cincinnati.	49	57	.462
Chicago...	68	36	.654	St. Louis..	47	59	.443
Pittsburg.	61	40	.604	Brooklyn..	38	68	.358
Philadel..	50	50	.500	Boston.....	28	75	.272

American Association.

Minneap...	79	45	.637	Milwaukee.	53	64	.462
Columbus.	77	46	.626	St. Paul...	53	70	.440
Toledo....	74	47	.612	Louisville..	48	75	.390
Kan. City.	58	64	.475	Indianap...	44	81	.352

Union Association.

Missoula..	66	40	.623	Ogden.....	53	58	.477
Salt Lake.	68	42	.618	Butte.....	44	66	.400
Great Falls	56	52	.519	Helena....	39	69	.361

Western League.

Denver....	66	51	.564	Sioux City.	57	55	.510
Omaha....	63	53	.543	Wichita....	56	57	.495
Des Moines	59	51	.536	Lincoln....	52	61	.460
St. Joseph.	60	52	.535	Topeka....	41	71	.366

Yesterday's Results.

American Association—Columbus 4, Minneapolis 1; Milwaukee 6, Toledo 0; St. Paul 13-4, Louisville 13-1.

Union Association—Butte 6, Ogden 3; Helena 7, Missoula 2; Salt Lake 9, Great Falls 6.

Western League—Omaha 10, Denver 1; St. Joseph 2, Lincoln 0; Des Moines 3, Wichita 1; Sioux City 6, Topeka 5.

Portland Batting Averages.

Pacific Coast—	AB.	H.	Av.	Northwestern—	AB.	H.	Av.
Fitzger'ld	33	14	.400	Callahan.	7	3	.429
Lindsay..	303	96	.317	Burch....	25	9	.360
Krueger..	382	120	.314	McDowell.	213	74	.344
Butcher.	90	27	.300	Crulksh'k.	299	91	.304
Rodgers..	435	128	.294	Speas.....	381	109	.287
Doane....	318	86	.270	Kibble....	425	116	.273
Fisher...	149	39	.262	Doty.....	70	19	.271
Bhadb'ne	415	108	.260	Fries.....	476	128	.267
Rapps....	413	105	.254	Eastley...	105	28	.266
Bancroft.	337	80	.237	Steiger...	38	10	.263
Harkness	48	10	.207	Williams.	363	94	.259
Howley..	207	42	.203	Hausman.	12	3	.250
Koestner.	99	19	.192	Mahoney..	145	35	.241
Klawitter	90	17	.189	Coltrin...	400	96	.240
Higgin'm	48	9	.188	Harris....	317	86	.268
Gregg.....	25	4	.160	Bloomfl'ld	58	10	.172
Suter.....	9	1	.111	Girot.....	23	3	.130

DILLON SEES FLAG

Manager of Los Angeles Says His Team Will Win.

VERNON HOODOO DOWNED

Veteran Discards All Doubts and Thinks He Will Take Fourth Pennant for City in Ten Years. Magnates Chat of Game.

"Pop" Dillon, veteran manager of the Los Angeles Seraphs, has broken his silence. Discarding all "ifs" and "ands" and "maybes," the grizzled leader came out flat-footed last night and predicted the 1912 pennant for Los Angeles. If he does finish on top it will be the fourth Angel championship in 10 seasons, for Los Angeles won pennants in 1903, 1905 and 1907.

"We shattered the Vernon hoodoo last week, and I am positive that we will be in first place within another three series," iterated Dillon. "Hogan has had the pennant sewed up in his own mind for two months, but I have the best-balanced club. My catching staff is rather crippled. Boles is just recovering from his layoff, Smith was left at home and Brooks is in none too good condition, but outside of that the squad is in pretty good shape."

Manager Walt McCredie, of the Beavers, thinks the race a standoff. He says the Angels will win if they can keep on walloping Vernon. He believes the injury to Catcher Mitze has put Oakland out of the running.

Pitcher Vernon, a right-hander secured from the Chicago Cubs, joined the Angels here yesterday, and was out warming up. Dillon also announced the acquisition of two other hurlers who will join him within a fortnight. These recruits are Marks, a 200-pound right-hander from Bloomington, of the Three-Eye League, and Parrott, another right-hander, secured from Fort Worth. Parrott had won 22 of 35 games credited to his team at the time of purchase. His losses were six.

"Vernon graduated from Amherst College this Spring," explained Manager Dillon. "He pitched in a portion of one game at Chicago, but naturally was nervous. Henry, now starring at Washington, caught him for a couple of seasons."

Pitchers Chech and Tozer did not arrive with their teammates, both having missed the train, but they are expected in today.

Walt McCredie says a jinx is surely following him this season. He has tried his best to scrape together a winning combination, but just when things get to running smoothly, injuries or illness or the lapse of some star, disorganize his combination.

"We would have taken the big end of the Seal series with ease but for the incapacitation of my best hitters, Lindsay and Krueger," quoth Walt. "On top of that Klawitter, Doane and Fisher were put on the cripple list. Lindsay was left in San Francisco, but will rejoin the club as soon as his health improves."

Sumpter 6, Hoover Cubs 4.

SUMPTER, Or., Aug. 13.—(Special.)—Sumpter defeated the Hoover Cubs of Baker, here Sunday, 6 to 4. Pete, for Sumpter allowed four hits and Coleman for the Cubs nine.

COLTS LOSE HARD HITTING CONTEST

Indians Carry Away 10-to-7 Honors in Game Where Pitchers Are Wild.

"PARSON" SAGS IN FIFTH

Melchoir for Spokane Stars With Willow and Cooney Does Double Plays to Good Effect—Girot Fails to Stop Stampede.

Northwestern League Standings.

	W.	L.	Pc.		W.	L.	Pc.
Spokane...	65	52	.556	Portland...	59	59	.500
Vancouver.	67	55	.542	Victoria...	52	65	.444
Seattle....	65	55	.542	Tacoma....	49	72	.405

Yesterday's Results.

At Spokane—Spokane 10, Portland 7.
At Seattle—Seattle 4, Vancouver 3.
At Victoria—Tacoma 5, Victoria 1.

SPOKANE, Wash., Aug. 13.—(Special.)—In a game featured by clean, hard hitting and the wildness of the four pitchers, Spokane took the fast coming Portland Colts into camp today, 10 to 7.

Spokane went into first place as the Champs were defeated by Seattle. Spokane started the rungetting in the first, Myers opening with a single, Cooney let four go by and both scored on Melchoir's double to right. Spokane was easy for Bloomfield in the second but broke loose again in the third after two were gone and scored two more on three singles and a base on balls.

Melchoir Hits Again.

Bloomfield got himself "in bad" in the fifth when with one out he served Cooney with four more wide ones. Melchoir came through with his third successive hit and Cooney landed on third. Cooney scored on a wild pitch.

To make matters worse Zimmerman got a base on balls and then Girot was summoned to the rescue. Instead of pulling his team out of the hole he served a straight one over the plate and "Carty" hit it to the right field fence for three bases. Altman was next up and after letting one pass drove "Carty" in with a double.

The Indians counted one more in the eighth on a single by Cooney and a long double by Toner.

Cooney Starts Double Play.

Cadreau had the Colts eating out of his hand for the first two innings, but in the third a base on balls and two hits scored two. In the fifth two more came across on three singles. After Portland scored one in the sixth the little Chippewa became unsteady and was relieved by Toner. Portland scored two more in the sixth but perfect support and two fast double plays started by Cooney in the eighth and ninth pulled Toner out of bad holes without more runs. The score:

Spokane—	Ab.	H.	Po.	A.	E.	Portland—	Ab.	H.	Po.	A.	E.
Myers,1b.	5	1	14	0	0	Kibble,3b	4	1	2	2	0
Coon'y,ss	3	1	3	6	1	Fries,lf...	4	1	1	0	0
Powell,lf	5	1	2	0	0	Speas,lf..	5	2	4	0	0
Melc'r,rf.	5	4	1	0	0	M'D'll,2b.	3	1	3	2	0
Ostdiek,c	3	0	2	1	0	Wil'ms,1b	5	2	11	0	0
Zim'n,cf.	3	1	1	0	0	Harris,c..	4	0	3	0	0
Cart't,2b.	4	1	3	4	1	Maho'y,cf	4	0	0	1	0
Alt'n,3b.	3	1	1	3	0	Coltrin,ss	4	1	0	4	0
Cadr'u,p.	1	0	0	2	0	Bloom'd,p	0	0	0	1	0
Toner,p.	1	1	0	0	0	Girot,p..	2	0	0	1	0
						*Burch..	1	1	0	0	0
Totals	33	11	27	16	2	Totals	36	9	24	11	0

*Batted for Harris in the ninth.

SCORE BY INNINGS.

Spokane	3 0 2 0 4 0 0 1 *	—10
Portland	0 0 2 0 2 3 0 0 0	— 7

SUMMARY.

Runs—Myers, Cooney 2, Powell, Melchoir 3, Zimmerman, Cartwright, Toner, Kibble 2, Fries, Speas 2, McDowell, Bloomfield. Three-base hits—Cartwright, Speas. Two-base hits—Melchoir, Altman, Toner, McDowell. Sacrifice hit—Cadreau. Stolen bases—Melchoir 2, Powell, McDowell. Bases on balls—Off Cadreau 5, off Toner 2, off Bloomfield 3, off Girot 1. Struck out—By Cadreau 1, by Toner 1, by Bloomfield 2, by Girot 1. Double plays—Cooney to Cartwright to Myers; Cooney to Myers. Six runs 6 hits off Bloomfield in 4 2-3 innings; 4 runs 5 hits off Girot in 3 1-3 innings; 5 runs 7 hits off Cadreau in 5 1-3 innings; 2 runs 2 hits off Toner in 3 2-3 innings. Time—2:05. Umpire—Moran.

GIANTS WIN IN TENTH, 4 TO 3

Vancouver Aids in Sensational Game at Seattle Ball Park.

SEATTLE, Wash., Aug. 13. — Seattle won from Vancouver 4 to 3 today in a sensational ten-inning game.

With the score 2 to 2 Byram opened the tenth for Vancouver with a three-base hit and was scored by Brashear's single. In the last half of the tenth Wally and Wilson got on bases and with two men out Mann and Raymond hit, safe, driving in the needed two runs. Score:

	R.	H.	E.		R.	H.	E.
Vancouver	3	8	1	Seattle	4	10	2

Batteries — Byram and Sepulveda; Concannon, Thompson and Whaling.

TIGERS WIN FROM VICTORIA

Tacoma Team Allows Only Six Hits and Makes No Errors.

VICTORIA, B. C., Aug. 13.—Tacoma won from Victoria today, 5 to 1.

Belford pitched a fine game, striking out 13 and allowing but six hits, while McCreery was touched up for 12. The score:

	R.	H.	E.		R.	H.	E.
Tacoma	5	12	0	Victoria	1	6	1

Batteries — Belford and La Longe; McCreery and Meek.

AMERICAN LEAGUE.

Chicago 5, Washington 3.

WASHINGTON, Aug. 13.—Chicago defeated Washington in a hard battle, both teams using three pitchers. President Taft was a spectator. Score:

	R.	H.	E.		R.	H.	E.
Washingt'n	3	10	1	Chicago	5	12	1

Batteries — Hughes, Cashion, Engle and Williams; Peters, White, Walsh and Schalk, Kuhn.

New York 3, Detroit 2.

NEW YORK, Aug. 13. — Fisher was put out of the game in the first inning by Umpire Egan, and Warhop, who relieved him, pitched invincible ball. In addition to Fisher, Wolverton and Bush were ordered off the field. Score:

	R.	H.	E.		R.	H.	E.
New York	3	5	0	Detroit	2	3	1

Batteries — Fisher and Warhop and Sweeney; Lake and Stanage.

NATIONAL LEAGUE.

Chicago 4, Boston 2.

BOSTON, Aug. 13.—Chicago made it four straight from Boston. Chicago won by stealing bases on Kling almost at will. Score:

	R.	H.	E.		R.	H.	E.
Boston	2	9	0	Chicago	4	8	2

Batteries—Perdue, Tyler and Kling; Reulbach and Cotter.

Pittsburg 3, Brooklyn 1.

BROOKLYN, Aug. 13.—Brooklyn lost to Pittsburg. Pittsburg got its first run when Umpire Klem reversed his decision after declaring Byrne out at the plate on a close play. Two more came in the eighth after Yingling made a wild throw to second on an easy play that would have retired the side. Score:

	R.	H.	E.		R.	H.	E.
Brooklyn..	1	5	1	Pittsburg..	3	13	1

Batteries—Yingling and Miller; Robinson and Gibson.

Philadelphia 6, Cincinnati 7.

PHILADELPHIA, Aug. 13.—The home team failed to take full advantage of its hard hitting and lost. Lobert and Paskert were hit in the face by fouls which glanced off their bats, the latter being compelled to leave the game. Score:

	R.	H.	E.		R.	H.	E.
Philadel'a.	6	15	0	Cincinnati.	7	10	1

Batteries—Schultze and Killifer, Dooin; Humphries, Suggs and McLean.

M'LOUGHLIN DEFAULTS PLAY

Bundy, However, Stays in Meadow Club Tennis Tourney.

SOUTHAMPTON, Long Island, N. Y., Aug. 13.—M. E. McLoughlin and F. C. Inman defaulted in the third round of the Meadow Club invitation lawn tennis singles today.

Their withdrawal came after each man had won in the second round by default. Thomas C. Bundy, of California, won by default in the second round, and in the third round put out William Washburn 8-6, 5-7, 6-2.

SACRAMENTO BUYS MUNSELL

Atkin Takes Pitcher to Whom New York Has Had String.

SAN FRANCISCO, Aug. 13. — Word was received today from Jack Atkin, one of the owners of the Sacramento baseball team, that he had closed a deal for the ownership of Pitcher "Judge" Munsell.

Munsell recently was purchased from the Buffalo club of the International League, subject to an option previously given Manager McGraw, of the New York Nationals. This option has been bought by Atkin.

Cricket Club to Smoke Tonight.

The Portland Cricket Club will give a smoker and concert at the clubhouse at 8 o'clock tonight as a send-off to the team that has been selected to represent the club at Victoria, B. C., in the annual cricket tournament. A first-class programme has been prepared, several of the best amateur singers and entertainers in town having volunteered their services to make the concert a big success. Charles Blakely, president of the club, will be chairman and P. C. Browne will have charge of the programme.

St. Louis Buys Miller for $2000.

LOWELL, Mass., Aug. 13.—Second baseman Miller, of the Lowell club, today was sold to the St. Louis Americans. The price is said to be $2000.

SUNDAY WARNS GIANTS

CUBS MAY WIN PENNANT, SAYS EVANGELIST FAN.

Major League Star of '85-'91, Now 'Man of the Cloth,' Says Diamond Game Is No Faster Today.

"New York had better watch out or it will lose the National League pennant. If Chicago is only a few games from the top in the stretch, the Cubs, with their greater reserve strength, will win the championship."

The above is the summing up of the National League by Billy Sunday, the famous evangelist-ballplayer, who witnessed his first game of the season, the Beaver-Angel affair, yesterday.

"The Giants were lucky in getting off to a great start with a pitching staff which needed but a few runs each game to win," continued the major league star of 1885-91. "But they have exhibited their best game, while the Cubs are just rounding into a stride which will take them perilously near the top if they do not win the pennant. I don't figure Pittsburgh in the race, as the team does not seem capable of getting together and producing its real strength."

"How about the playing of today as compared with that of your time?" was one of the usual questions hurled at the evangelist.

"No faster now than then," was the answer. "The game may be a trifle more intricate, but we used most of the same plays under different names. As for the pitchers, I don't believe a man ever stepped upon the mound in recent years with the ability of Amos Rusie, John Clarkson or Charley Radbourne."

Sunday has been little on the diamond since 1891, but has officiated as umpire and played in a number of match games. He was assistant umpire in an American Association game at Toledo last season.

When in his prime, as lead-off man and center-fielder for Chicago, Pittsburg and Philadelphia, Sunday was a 14-second man around the bases and a 10-second performer in the 100-yard dash. As he puts it: "I could do the bases in 14 seconds from a standing start as easy as eating ice cream in August."

While he has been away from active diamond duty for 15 years, he is still an enthusiast of the game, yearly picks an all-American team, and confesses that he reads the sport page of the newspapers before turning to the religious or political sections.

Sunday intends to spend several weeks on his apple orchard near Hood River. He thinks the country is the best on the Pacific Coast, boosts Portland as the best city west of the Rocky mountains, and intimates that he may settle here before many years.

Maxmeyer Achieves Ambition.

"Rube" Maxmeyer, the ex-Portland, Vancouver, La Grande southpaw, finally achieved the distinction of a no-hit, no-run game. Pitching for a pickup squad the big fellow set the Lents Giants down in one, two three order Sunday, winning 10 to 0. He struck out 12 men. Maxmeyer's team meets Rupert's Rubes next Sunday on the Columbus Club grounds.

McMinnville 6, Cornelius 4.

M'MINNVILLE, Or., Aug. 13.—(Special.)—McMinnville defeated Cornelius in the game played at Cornelius Sunday, by a score of 6 to 4. The main features of the game was the pitching by Foster and the baserunning by De Lashmutt, both McMinnville players.

"Old Glory" Ordered Down.

SASKATOON, Sask., Aug. 13.—The Royal Mounted Police, headed by citizens, caused a sensation on the streets here in the parade of a visiting American circus today when they stopped the procession and ordered that all Stars and Stripes be removed from the wagons. Nothing but Union Jacks floated in the breeze.

Infantile Paralysis Epidemic.

BUFFALO, N. Y., Aug. 13.—There are 19 cases of infantile paralysis now under observation in this city. Six deaths from the disease have occurred since the outbreak reached epidemic proportions. Ninety per cent of the cases are in foreign families on the East Side.

If 'tis well,
'twere well
'twere done quickly !!!!!!
Every man who has ever worn a fine
STEIN-BLOCH
SUIT knows that 'tis well to buy them at any price. Therefore 'tis doubly well to buy $35, $30 and $25 ones now at.... $19
Auto Dusters at 1/2 Off
BLUES AT 1/4 OFF!
"Where you get the best."
Robinson & Co.
On Washington, Near Fifth
WE SPECIALIZE IN FINE MADE-TO-ORDER SHIRTS

PORTLAND GIRL WINS

Miss Myrtle Schaefer Victor in 38-Game Match.

VANCOUVER MAID BESTED

Mrs. Judge, Also of Portland, Also Handily Defeats Opponent Only to Be Beaten by Another Portland Entrant, Mrs. Northup.

SEATTLE, Wash., Aug. 13.—There were several interesting matches in today's play in the state tennis tournament on the courts of the Seattle Tennis Club. One of the surprises of the day was furnished by VanKuren, of Seattle, in his match with Johnson, the California star. Johnson won 7-5, 6-2, but the Seattle man made the victor exert himself beyond expectations. Another hard-fought match was that in which Melville Long, the Northwest champion, won from Dr. Turner 6-4, 6-2.

The most interesting match in the women's singles was that between Miss Myrtle Schaefer, of Portland, and Miss Baker, of Vancouver, Miss Schaefer winning 9-7, 4-6, 7-5.

Miss May Sutton and Miss Florence Sutton had no difficulty beating their opponents.

Joe Tyler, the state champion, defaulted because of the illness of his wife. Summary:

Joe Tyler defaulted to H. S. Noon; S. S. Hart beat H. Lee 6-3, 6-4; W. Dawson beat M. V. Judd 6-1, 6-4; A. C. McCutcheon beat W. Rucker, 6-2, 6-4; M. Minura (Japanese) beat H. S. Noon 6-1, 6-0; W. Johnson beat H. Van Kuren, 7-5, 6-2; E. C. Lee beat W. L. Myers 11-9, 7-5; H. Kelleher beat W. E. Law 6-2, 6-2; Dawson beat Judd 6-1, 6-4; Russell beat A. O. Lee 6-4, 6-1; Bacon beat Small 6-0, 6-0; Nicholson beat Kettenbach 4-6, 9-7, 6-3; Young beat Palmer 6-2, 6-1; Richardson beat Adams 6-1, 6-0; Sears beat Pringle 6-2, 8-10, 7-5; Long beat Turner 6-4, 6-2; Fottrell beat Paschall 6-2, 6-1.

Women's singles—Miss Waterhouse beat Miss Gaudolto 6-3, 6-4; Miss Florence Sutton beat Miss Bell 6-0, 6-0; Mrs. H. E. Judge beat Miss Dressler 6-2, 6-3; Miss Fording beat Miss Allmond 6-0, 6-0; Miss M. Baillie beat Mrs. Turner 6-2, 6-2. Miss Livingstone beat Miss Fox 6-2, 6-2; Miss Connor beat Miss Miller 7-5, 6-3; Miss May Sutton beat Miss Goodfellow 6-1, 6-0; Miss Florence Sutton beat Miss Pratt 6-0, 6-0; Miss Livingstone beat Miss Baillie 6-2, 6-2; Mrs. Northup beat Mrs. Judge 6-4, 6-1; Miss Schaefer beat Miss Baker 9-7, 4-6, 7-5; Miss Bagley beat Miss Jackling 4-6, 6-3, 6-0.

Mixed doubles—Miss May Sutton and Young beat Miss Lambuth and Lambuth 6-0, 6-1; Miss Peters and Hellbron beat Miss Laudes and Lawrence Brown 6-2, 6-3; Miss Schaefer and Fottrell beat Mrs. Northup and Lewis 6-2, 6-2; Miss Tyler and Tyler beat Miss Boone and Williams 3-6, 6-1, 6-4; Miss Pratt and Brown beat Miss Potter and Paschall 6-1, 6-0; Miss Florence Sutton and Bacon beat Miss Dressler and Adams 6-1, 6-3; Miss Bagley and Hart beat Miss Bowen and H. Lee 4-6, 6-2, 6-3; Mrs. Bragdon and Lowe beat Miss Goodfellow and Hull 7-5, 6-2.

Men's doubles — Bacon and Young beat Roberts and Pringle 6-2, 6-3.

Women's doubles—Miss Fording and Miss Miller beat Miss Lambuth and Mrs. Boone 2-6, 6-3, 6-2; Miss Waterhouse and Mrs. Langtry beat Miss Boone and Miss Mitchell 6-0, 6-0; Miss Tyler and Miss Dressler beat Miss Peters and Miss Green 4-6, 6-1, 9-7.

LARGE CROWD ATTENDS RACES

Five Heats Trotted to Decide Winner of $5000 Royal Stake.

BUFFALO, N. Y., Aug. 13.—The first day's racing of the Grand Circuit stars at the Fort Erie (Ontario) track was ushered in with a banner attendance. Four stirring races were witnessed, three going to favorites. The track was fast and one horse made a new mark.

The feature of the afternoon was the King George V stakes of $5000 for 2:12 trotters. It resulted in an upset. Five heats were trotted to get a winner. Esther W. sold favorite in the pools and won the first heat handily in the 2:08¼. Baden finished fifth after going to a bad break at the start. In the second heat Esther W. took the lead, but Baden's nose was at Cox' wheel at the half. In a beautiful drive down the stretch, Rodney closed the gap and Esther W. broke close to the wire. The time for the mile was 2:06¼, a second faster than the stallion's mark.

Baden won the third heat easily, when Esther W. broke at the five-eighths pole. In the fourth heat Baden stepped on a stone at the distance flag and lost the heat to Oakdale. The final heat went to Baden, but a claim of foul was registered with the judges by Snow, driving Oakdale. He said he was shut off by Rodney after the start, forcing the gray gelding to a break. The foul was not allowed, although the judges held their decision for 30 minutes.

NORDYKE IS GIVEN DISCHARGE

Manager of Victoria Too Expensive Since Injured, Say Owners.

VICTORIA, B. C., Aug. 13.—Feeling that $400 a month is too much to pay Lou Nordyke for sitting on the bench, the Victoria ball club management has released him. Nordyke was signed at the opening of the season as playing manager of the Bees, but before the season was more than three or four weeks old Lou broke a leg sliding to second in a game at Portland and has been out of the game ever since.

Victoria held on to him, permitting him to conduct the management of the team from the bench in the hope that he would be able to get back, but as it has now become apparent that he cannot play any more this season, T. P. McConnell, owner, and L. A. Wattelet, president of the club, decided to let him out this morning. Wattelet will do the managing and Meek will captain the team from now on.

Minor Baseball.

The Archer & Wiggins team went to Hood River Sunday and won 7 to 6. Batteries—Archer & Wiggins, Gervell and Emrich; Hood River, Gill, Hart and Hall.

* * *

The J. Beals club won from the Meier & Frank Cubs 20 to 9, giving them 20 of 21 games. They now challenge the Whit Caps or any 15 or 16-year-old team. Address D. Lightner, 686 Third street.

* * *

The Brooklyn Grays won from Hillsboro at the latter town Sunday