COLTS' CANNONADE IS BUGS' WATERLOO

Concannon and Schneider Puny Under Portland's Fire and Rout Is 19 to 5.

SEATTLE PILES UP ERRORS

Williams' Men Annex Six Runs at Start and Keep Up Pitiless Assault Until Fans Have Attack of Hysterics.

Northwestern League Standings.

	W.	L.	P.C.		W.	L.	P.C.
Spokane	45	36	.556	Portland	40	41	.494
Seattle	45	37	.549	Victoria	38	43	.469
Van'ver	43	40	.518	Tacoma	35	49	.417

Yesterday's Results.

At Seattle—Portland 19, Seattle 5.
At Vancouver—Vancouver 6, Tacoma 2.
At Spokane—Spokane 3, Victoria 2.

SEATTLE, July 8.—(Special.)—Portland outplayed Seattle in all departments today and won 19 to 5. Concannon was batted hard and was taken out in the fourth. Schneider, who succeeded him, met with a like reception. The two allowed Portland 20 hits and Seattle's 8 errors added to Portland's total score.

Considering the sensational ball the Bugs have been playing it was in the cards for them to get a good beating and they did. The six runs that Portland copped in the first period were due to clean and lucky hitting. It made no difference who got his club against the ball, it fell safe. Eleven men went to bat.

Fans Spared Details.

Concannon pulled himself together and worked nicely through the second and third, but the cannonading commenced again in the fourth and he took to shelter. Schneider tried the rescue act and he was not only clouted all over the lot, the count being 11 runs and 13 hits in 5 1-3 innings, but his support was so rotten that it was laughable. Details are out of the question.

Tonneson had the Bugs completely buffaloed. They got four hits and no runs in six innings. By this time Portland had so many tallies that Tonneson let down and Seattle scored five in the last three innings.

Portland's record for the nine innings was 19 runs and 20 hits, including six doubles and a home run. Tonneson put the finishing touches on the slaughter by hitting for a double and homer.

Speas and Williams each got four hits, Fries and Coltrin grabbed three, but Hunky Shaw outdid everybody else by copping five in a row, four of which were genuine. The score:

Seattle—	Ab.	H.	Po.	A.	E.	Portland—	Ab.	H.	Po.	A.	E.
Shaw, 2b	5	5	2	0	1	Kibble, 3b	4	1	2	2	0
Ray'd, ss	3	0	6	3	1	Fries, rf	6	3	0	0	0
*Chick	1	0	0	0	0	Cruik'k, lf	4	1	1	0	0
Strait, lf	3	0	3	1	0	Speas, cf	6	4	2	0	0
Mann, cf	3	0	4	1	0	Wil'ms, 1b	6	4	8	0	0
Moran, rf	4	1	0	1	0	McD'll, 2b	4	0	6	3	0
M'M'n, 3b	4	2	2	2	2	Maris, c	6	2	7	2	0
Jack'n, 1b	4	2	6	1	2	Coltrin, ss	4	3	1	4	0
Whal'g, c	1	0	1	2	0	Tonne'n, p	5	2	0	0	0
Wally, c	3	2	2	2	1						
Conc'n, p	1	0	0	0	0						
Schne'r, p	3	0	1	2	0						
Totals	35	12	27	17	8	Totals	45	20	27	13	0

*Batted for Raymond in ninth.

SCORE BY INNINGS.

Portland	6	0	0	2	0	3	4	2	2	—19
Seattle	0	0	0	0	0	0	3	0	2	—5

SUMMARY.

Runs—Mann, Moran, McMullin, Jackson 2, Kibble, Fries 2, Cruikshank 3, Speas 4, Williams 2, McDowell, Harris, Coltrin 3, Tonneson 2. Two-base hits—Moran, Shaw, Shea 2, Fries 2. Home runs—Williams, Williams. Home run—Tonneson. Sacrifice hit—Kibble. Stolen bases—Fries, Speas. Pitchers' summary—Eight runs 10 hits off Concannon in 3 2-3 innings, 11 runs 13 hits off Schneider in 5 2-3 innings. Struck out—By Tonneson 7, Bases on balls—Off Concannon 3, off Schneider 2. Wild pitch—Concannon. Hit by pitcher—Coltrin, by Concannon. Double plays—Whaling to Raymond; Schneider to Raymond to Jackson; Mann to Jackson; Strait to Raymond; Coltrin to McDowell to Williams; Coltrin to McDowell to Williams; McDowell to Williams. Time—1:30. Umpire—Toman.

VANCOUVER TROUNCES TIGERS

Clark Steadies After First Inning and Hall and Criger Are Hit.

VANCOUVER, July 8.—Jimmy Clark came back after Tacoma had secured a lead of two runs in the first inning and held Tacoma to one hit and no runs in the succeeding innings, while Vancouver hit both Tacoma pitchers hard, winning 6 to 2. Score:

	R.	H.	E.		R.	H.	E.
Tacoma	2	4	0	Vancouver	6	14	1

Batteries—Hall, Criger and Crittenden; Clark and Lewis. Umpire—Van Haltren.

INDIANS WIN FROM VICTORIA

Narveson Is Wild and Bees' Errors Prove Expensive.

SPOKANE, July 8. — Spokane won today through Narveson's wildness and wild hitting. The locals showed little batting strength, but their hits counted when they came. Victoria's errors came at bad times for them and were costly. Johnson, Weed and Cooney featured with circus plays. Score:

	R.	H.	E.		R.	H.	E.
Victoria	2	7	2	Spokane	3	5	2

Batteries — Narveson and Meek; Kraft and Devogt.

TACOMA WILL REPEAT RACES

Success of Auto Contests Causes Organization to Be Formed.

TACOMA, July 7.—Encouraged by the financial success of the Tacoma Road Automobile races which ended yesterday, the business men of Tacoma, who guaranteed the payment of the expenses and purse, have determined to form a permanent racing organization.

They will utilize the profits of this year's meet as the nucleus of a fund for the construction of a pemanent brick track to be constructed near the site of the present temporary track.

NATIONAL LEAGUE.

New York 2, Chicago 7.

CHICAGO, July 8.—Pitcher "Rube" Marquard met his Waterloo after winning 19 straight victories. He was taken out after the sixth inning, Chicago defeating New York in the opening game of the series.

This is Marquard's first defeat of the season. His inability to foil the local men at critical times and errors of his team-mates proved his undoing. He was opposed by James Lavender, a recruit who, backed by the heavy, opportune hitting of Chicago, had little difficulty in keeping his team in the lead. Lavender allowed five hits, which were bunched in two innings.

Marquard gave way to Devore, in the seventh to allow the outfielder to bat and Tesreau was sent in to pitch. Schulte's fielding and the batting of Evers and Sayer were the features.

	R.	H.	E.		R.	H.	E.
Chicago	7	10	0	New York	2	5	3

Batteries—Lavender and Archer; Marquard, Tesreau and Meyers and Wilson.

At Cincinnati—Cincinnati-Brooklyn game postponed, rain.

Philadelphia 5-2, Pittsburg 1-9.

PITTSBURG, July 8.—Philadelphia and Pittsburg broke even in a double header, the visitors winning the first and Pittsburg the second. The scores:

First game—

	R.	H.	E.		R.	H.	E.
Pittsburg	1	6	5	Phila'phia	5	10	3

Batteries—Camnitz, Cole and Gibson; Alexander and Killifer.

Second game—

	R.	H.	E.		R.	H.	E.
Pittsburg	9	17	2	Phila'phia	2	5	2

Batteries — Hendrix and Simon; Moore, Scultz and Dooin.

Boston 2, St. Louis 1.

ST. LOUIS, July 8.—Devlin's triple and O'Rourke's single in the tenth gave Boston the opening game of the series.

E. H. Meredith, of Mercersburg, Who Broke World's Record for 800 Meters at Stockholm.

Bresnahan was chased off the grounds for disputing a decision by Umpire Owens.

	R.	H.	E.		R.	H.	E.
St. Louis	1	5	1	Boston	2	9	2

Batteries—Willis and Wingo; Perdue and Kling.

AMERICAN LEAGUE.

Cleveland 7-4, Philadelphia 4-2.

PHILADELPHIA, July 8.—Cleveland won two games from Philadelphia. The scores:

First game—

	R.	H.	E.		R.	H.	E.
Phila'phia	4	9	1	Cleveland	7	12	1

Batteries—Brown and Lapp; Krapp and O'Neil.

Second game—

	R.	H.	E.		R.	H.	E.
Phila'phia	2	7	1	Cleveland	4	6	1

Batteries—Houck and Egan; Gregg and Livingston.

Boston 5, St. Louis 1.

BOSTON, July 8.—Boston defeated St. Louis easily. Wood was hit hard but kept the hits scattered. The score:

	R.	H.	E.		R.	H.	E.
Boston	5	1	1	St. Louis	1	6	3

Batteries—Wood and Cady; Allison, C. Brown and Stephens.

GOLF CHAMPIONSHIP PLAY ON

Seattle Entertains Enthusiasts. Robert Johnstone Leads.

SEATTLE, Wash., July 8.—(Special.)—Open championship contest of the annual Potlatch Carnival of the Seattle Golf Club began. An enormous crowd of golf enthusiasts, representing Portland, Vancouver, Seattle, Tacoma and other Washington cities was in attendance.

Opening of play marked the beginning of the second annual Potlatch Carnival of the Seattle Golf Club. The contests approximate in importance the Pacific Northwest championship series and include practically the same list of players.

In the open, or professional versus amateur event, the following participated: C. G. Horton, Everett, vs. Captain Williams, Bremerton; J. Elphick, Arlington, vs. H. T. Taylor, Vancouver; George Turnbull, Portland, vs. F. T. Lippy, Seattle; Robert Johnstone, vs. C. K. Magill, Seattle; Joseph Barnes, Tacoma, vs. Harry Whitney Treat, Seattle, and A. Guthie, Vancouver, vs. A. S. Kerry, Seattle.

Play on the first 18 holes of the men's open championship event ended shortly before 1 o'clock, with Robert Johnstone, of the Seattle Golf Club, leading with a total score of 73. George Turnbull, of the Waverly Golf Club, Portland, and Joseph Barnes, of the Tacoma Golf Club, were tied for second place with a total of 75 each.

In the qualifying contests for the women's championship event, Miss Warner, of Del Monte, Cal., made the best day's score of 23 contestents with a total of 85; 43 out and 42 in. The 15 best scores in today's and tomorrow's play of 36 holes will qualify for the championship event.

White Sox Buy Burlington Man.

BURLINGTON, Ia., July 8.—Pitcher Ralph Bell, of the Burlington team, was sold today to the Chicago Americans.

SPORT CALENDAR FOR TODAY.

2 P. M.—Motorboat and yacht races in St. Johns harbor.

2:30 P. M.—Automobile races, Oldfield, Tetzlaff and other famous drivers, at Country Club.

3 P. M.—Baseball, Portland vs. San Francisco Coast Leaguers at Recreation Park.

BEAVERS TO PLAY SEALS HERE TODAY

Series of Six Games Will Determine Leadership of Second Division.

SAN FRANCISCO IS REBUILT

With New Manager, Strengthened Pitching Staff and Bolstered Outfield and Infield, Team Looks Formidable.

Portland and San Francisco will furnish the baseball programme of Elks' week, commencing this afternoon a series of six games which will determine tre leadership of the second division of the Pacific Coast League.

The Beavers and Seals have broken even on the games played thus far this season. The Seals invaded Portland and took three in five games, April 16-21, while Walter McCredie's luckless ones fell on the still more luckless Seals in San Francisco for a retaliatory score of three in five. This brought the totals to five games for each squad.

Portland Needs to Win.

Should the Seals take four of the six games from the Beavers this week, and the task seems an impossible one, they will replace Portland in fourth position. A Portland victory will preserve the percentage-column status, with Portland in fourth and San Francisco in fifth place.

Should Portland take four in six from the Seals and Vernon its customary five in seven, the Beavers would be only four full games from third place.

Several peculiar angles of play are presented in the series of the first 14 weeks of the 1912 season. Oakland, which has won 10 games in 16 from Portland, and lost only to Vernon by a one-game margin, has been held to an even break by Sacramento, the team upon which Portland and Vernon have fattened consistently thus far. San Francisco has suffered the worst drubbings of the season, losing 14 in 20 games to Oakland, and 16 in 22 to Los Angeles.

Status Is Given.

The following figures show the results of the 14 weeks of play:

Portland.	W.	L.
Portland vs. Vernon	6	13
Portland vs. Oakland	8	10
Portland vs. Los Angeles	7	11
Portland vs. San Francisco	5	5
Portland vs. Sacramento	12	7
Totals	36	46
Vernon.		
Vernon vs. Oakland	8	7
Vernon vs. Los Angeles	7	2
Vernon vs. San Francisco	11	11
Vernon vs. Sacramento	16	10
Oakland.		
Oakland vs. Los Angeles	14	13
Oakland vs. San Francisco	14	6
Oakland vs. Sacramento	6	6
Los Angeles.		
Los Angeles vs. San Francisco	16	6
Los Angeles vs. Sacramento	7	6
San Francisco.		
San Francisco vs. Sacramento	10	8

Klawitter May Twirl.

Klawitter, the twirler who was rated as the most reliable moundman of the Beavers staff until the Higginbotham star rose on the Southern trip, probably will twirl the opening game today, opposed by either "Flame" Delhi, ex-Chicago White Sox and former Los Angeles moundman, or Miller, another right-handed man.

* * *

The Seals will have a new manager and a much-renovated team to present to Portland fans today. Bill Reidy has replaced Danny Long, while the pitching staff has been bolstered by Delhi and McCorry, and the outfield and infield showing many changes. Del Howard is at first, "Kid" Mohler at second, Corhan at short, Wuffli at third, while Hartley, Mundorff and Gilmore are the outfield workers.

* * *

The fans are keen to take a peek at Johnny Wuffli, the Seal infielder secured from Spokane at the cost of Altman, Powell and Noyes, the latter the pitcher of 11 straight victories.

Almost to a man the players of the Northwestern League say Wuffli has more luck than ability.

* * *

In addition to Butcher, McCredie probably will have two more new faces in the lineup. Earle Esola, the son of "Chief" Esola, ex-Seal backstop, is one of the youngsters, while Alexander Remington, a 19-year-old pitcher from Stockton, is the other. Esola, backstop and utility man, is sure to drift in with the squad, but Alexander may not make the trip.

* * *

Every day will be ladies' day at Vaughn-street Park this week. This is a treat the Portland and San Francisco managements are giving the feminine Elk delegation, and incidentally the Portland regulars.

* * *

It is probable that the Thursday game will not be started until 4 o'clock, on account of the Elk parade.

MINISTERS STOP FIGHT

ASSOCIATION WILL NOT STAND FOR AMATEUR BOUTS.

Promoter Richardson Will Be Reimbursed as Result of Cancelling of Contract.

There will be no Abe Attell-"Jockey" Bennett boxing bout in Portland during Elks week.

After a two-hour session replete with adjectives and expletives and featured by occasional personal spats, the Portland Ministerial Association, in special session at the Y. M. C. A., voted to notify its agents to cancel a contract for the Gipsy Smith Auditorium for Thursday night, on which date the fisticuffs were to have taken place.

The association further voted to reimburse the promoter, James J. Richardson, for losses sustained thus far, as he had secured an oral contract for the structure from the trustees, George F. Johnson and William M. Ladd. This reimbursement will be done by private subscription and a committee consisting of Rev. E. Nelson Allen, Dr. Luther R. Dyott and Rev. J. W. McDougall will dispose of the details.

"I do not consider the tabernacle any more sacred than my garage," said Mr. Johnson, whith whom Richardson has contracted for the building. "It is Portland's temporary auditorium and should be leased out for dog shows, cat shows, boxing and wrestling and other clean affairs.

"Mr. Richardson and a committee of Elks gave me their pledges that a strictly clean and wholesome programme would be put on. Attell is known as a remarkably clever boxer the world over and the officials whom I consulted corroborrated the Elks' statement that the programme would not be a prizefight.

"I will not see them lose their money now and will donate $25 to help defray their preliminary expenses if they will cancel the contract."

James J. Richardson, the promoter; D. A. Pattullo, president of the Municipal Association, and others attended the drawn-out session.

"If there is opposition to the Attell-Bennett combination I will cancel that part of the agreement and put on a strictly amateur show," said Richardson. "This would be run under the auspices of the Amateur Athletic Union and with Multnomah and Columbus Club boys participating."

The association, however, put itself on record as against boxing, whether amateur or professional.

TWO AVIATORS TO FLY HERE

Berlin and Stark Will Try for Pacific Coast Altitude.

As an added feature to the amusement programme for the Elks' convention, two licensed aviators C. A. Berlin and W. M. Stark, who have made thousands of spectacular flights, will fly at the Country Club Thursday and Friday.

C. A. Berlin, himself an Elk, is going to make a try for the altitude records of the Pacific Coast as 9000 or 10,000 feet will make a new mark for the Coast according to them. W. M. Stark the other member of the duo will also try for heighth.

One of the main features of their exhibition will be a five-mile flight to settle the supremacy of the two, one being a Canadian and the other an American. The other events of the day will be a spiral glide and ocean wave and dip.

Both are equipped with the latest types of Curtiss machines, the American, Berlin, owing a 60-horsepower large surface machine while Stark has a 75-horsepower small surface plane.

CHARIOT RACES ARE STAGED

Roman Sport and Cowboy Art Please Elks at Country Club.

The chariot races held over for the benefit of the Elks were staged for the second time at the Country Club yesterday afternoon. Two races of three heats furnished the chariot part of the entertainment and so close were the teams of four horses at all points that the finish of the race was in doubt over the whole course.

The Stanley brothers starred at feats on horseback, Jason Stanley proving a whirlwind with the rope. Any part of the horse's anatomy was picked out by the rope expert and the rope fastened about it as cleverly as any man with five minutes to tie it in could have done.

Because of the hard track and the strain on the horses of the previous races, the three-horse Roman race was called off. A. J. and Jason Stanley staged the two-horse events, however, and thrilled the crowds with their daring.

The fastest time of the day was made by the team of four driven by A. J. Stanley, who made a circle of the track in 1:49. The average rate of the speeding rumble carts was about 1:50.

ALBERS' SCALP NOW SOUGHT

Act of President of State League Meets With Protest.

CENTRALIA, Wash., July 8.—(Special.)—Following the action of O. J. Albers, president of the State League, in throwing out the game played here June 7, which Manager Wilkins, of the Hoquiam team, protested on the grounds that Miller, of Centralia, used a loaded bat, a movement is on foot here to displace Albers as league president.

Judge Dysart, manager of the local team, was in communication with the management of the harbor teams last night, and it is understood that those cities will stand by Centralia. The feeling against Albers' act was actuated here by the fact that he allowed Golden to umpire Saturday's game between Centralia and Chehalis when Russ Hall, the regular umpire, witnessed the game from the grandstand. Golden's decisions lost the game for the locals.

CHAMPION TEAM IS HERE

Basketball Players From Butte Arrive for Elk Festivities.

The National basketball champions, the Triple B quintet, of Billings, Mont., arrived in Portland yesterday, taking up quarters among the Elks at the Portland Hotel. The five meet the Multnomah Amateur Athletic Club team Thursday night on the Multnomah Club floor.

Every member of the famous team is an Elk, making the trip for the purpose of attending the annual gathering of the herd. The team has traveled all over the country, earning the title of basketball champion, but this is the first big trip the squad has made as an Elk delegation.

Captain-Manager Markham will run the team through a practice session at Multnomah Club this morning. The team is composed of John Todd, center; J. W. Salsbury, Joe L. Markham, forwards; C. S. Peterson, Carl Wickstrom, A. J. Thorine, guards.

MISS MAY SUTTON DEFAULTS

Champion Mary Browne and Partner Win Women's Doubles.

CINCINNATI, July 8.—With the games standing 1 to 0 in favor of Miss May Sutton, of California, over Miss Marjorie Dodd, of this city, rain interfered today with the playing of the championship round in the women's singles of the Tri-state tennis tourney.

Because of Miss Sutton's inability to remain long in Cincinnati, the two sets and match were awarded to Miss Dodd by default, thus giving her the second leg on the championship cup. Miss Sutton left immediately for Louisville to fulfill other tennis engagements.

Misses Browne, of Los Angeles, and Noyes, of Canada, won the finals in the women's doubles by defeating Miss Sutton and Mrs. Touchard, of New York. Score, 6-3, 6-3.

RITCHIE IS AFTER AD'S SCALP

Lad Says He Will Meet Wolgast at Any Time.

SAN FRANCISCO, July 8.—Willie Ritchie, who recently drew a newspaper draw decision in a four-round bout against Ad Wolgast, has returned to San Francisco, after his fight with Joe Mandot, and wants to arrange another fight against Wolgast. Ritchie said today he was ready to meet Wolgast at any time, on any reasonable terms and believed he could best him.

Ritchie says he is in first-class condition and is keeping in training, in the hope of getting some good fights in the near future.

Golden Gate to Be Swum.

SAN FANCISCO, July 8.—The Olympic Club sent out today an open invitation to all amateur swimmers of the Pacific Coast more than 18 years old for a race across the Golden Gate on the morning of July 21. Entries will close July 16. The distance measured from Fort Poing, San Francisco to Lime Point, Marin County is three quarters of a mile, but the rough water and the force of the cross tides makes the swim more exhausting than for a much greater distance

MENSOR IS COSTLY

Youngster to Get $2100 Salary From Pittsburg.

SALE PRICE OVER $3000

Swift Fielder and Pinch Hitter Is Badly Needed to Bolster Up Pirates—Portland Boy to Do Utility Work, Is Report.

BY JAMES H. CASSELL.

Eddie Mensor, Portland Colt outfielder who leaves for Pittsburg tonight, is one of the most expensive baseball nuggets ever extracted from the Northwestern League. In addition to turning over $3000 to Owner McCredie for the sterling youngster, the Pirate management submitted a contract calling for the splendid breaking-in salary of $2100.

The instances where Class B players, exclusive of sensational twirlers, have signed $2100 major league contracts for their first season in the ranks of the "higher-ups" are decidedly few. Usually, when a major league club digs into the exchequer to add a new man to the staff that individual must rest content with little more than the regulation 25 per cent increase over his minor league wage.

Average Is $1200 to $1500.

The average Class B man signs a contract calling for between $1200 and $1500 when he breaks into the "big show." Cleveland first offered Vean Gregg in the neighborhood of $1800, and the great southpaw worked for the Naps last season for $2100, the average salary figure for the upstepping Class A players.

The Mensor salary is the stipend to which Portland fans are accustomed. Bill Steen, "Buddy" Ryan and other Beaver graduates signed a contract of this financial character. However, Mensor has reached their level without the intermediate step of the Pacific Coast League, which makes his salary loom up above those of the Coasters. Figuring his salary at $200 per month with the Colts, or $1100 for the season, he will almost double his earning capacity with Pittsburg.

"I wonder what they are going to do with me up there?" mused Mensor yesterday afternoon as he sat figuring up the money he might expend for railroad fare had not the Pirates wired transportation.

Fans Show Interest.

Those who have been watching the Pirates' antics of the past month are also wondering how the Portland speed boy is to break into the everyday conflicts with Wilson, Carey and Donlin in the lineup. Wilson is hitting .333, figured on 59 games; Donlin has batted .420 for 21 games and Carey has hit at a .297 clip for 59 games and stole 17 bases during that period.

Judging from the comments of Pittsburg papers, Mensor was purchased for utility outfield duty. Until a few days ago Mike Donlin was out of the game a large part of the time on account of the serious illness of his wife, and Eddington, his relief man, failed to meet the expectations of Fred Clarke. Hofman, the outfielder who figured in the Chicago-Pittsburg trade, in which Leifield and Leach went to the Cubs and Cole and Hofman to the Pirates, has suffered a complete breakdown and will probably not be able to play this season.

Mensor Really Needed.

The elimination of Hofman and Eddington made the presence of another outfielder imperative, particularly with Donlin's value uncertain, until a few days ago. Even with Donlin back in the game, and conceding that he, together with Carey and Wilson, will form the regular outfield, Mensor will be in demand as pinch hitter and utility outfielder, while an injury to one of the regulars would give him a chance to prove his worth.

* * *

Rollie Zeider, the White Sox first-sacker who was a member of the 1909 San Francisco champions, has been indefinitely suspended by Manager Callahan, of Chicago, according to Windy City reports. Zeider broke one of the training rules and was immediately benched.

* * *

Two 1911 Portland players are monopolizing utility roles with Cleveland. "Buddy" Ryan and Roger Peckinpaugh are the men, Ryan playing understudy to the outfielders and "Peck" officiating in the same role for the infielders.

* * *

Carl Zamlock, the Coaster twirler who was turned over to Missoula, of the Union Association, when not considered good enough for the AA circuit, has been purchased by Detroit.

* * *

Governor Tener, of Pennsylvania, who is in Portland attending the Elks' convention, once made a trip around the world in a baseball suit. Tener was one of the pitchers on Anson's squad which circulated the globe under the direction of Spalding.

Tener is also a personal friend of "Judge" McCredie, the Portland baseball magnate, and will be his guest at Recreation Park this week.

* * *

Southpaw Concannon, who twirled so disastrous a game for Seattle yesterday, was traded to the Bugs by Victoria for Brooks, the first-sacker. The score of 19 to 5 was the biggest of the Northwestern League season.

Bible students may be interested to know that there is still good fishing in the Sea of Galilee. Dr. Ernest W. Gurney Masterman, who has practiced medicine in Galilee, made a special study of the fishes found there, and in a recent book says that he found 43 varieties, twice as many as can be found in the British Isles. The fishermen are taxed a fifth of the value of the fish caught, the revenue going partly to the Sultan and partly to a Pasha in Damascus.

COLLARS that give the best service are marked ARROW

AUTO RACES

For the automobile, motorcycle and aviation meet take train at Union Depot. Leaves 1 o'clock. Round trip 25c. General admission 50c. **

Every Day of Every Month

Styleplus Talks

April or August, October or January, at any Styleplus store in the world, you'll always find them priced at $17 —no more and no less.

—you'll find nothing added to nor nothing taken from the price of

Styleplus Clothes $17

Because they're as cheap at regular prices as other clothes at "sale" prices.

Royal Clothing Company

On Washington at ..... 345 ..... Near Seventh St.

REGATTA IS ON TODAY

WATER SPORTS AT ST. JOHNS BEGINS AT 2 O'CLOCK.

New River Craft Ready for Speed Tests Promise Thrilling Event for Visiting Elks.

In competition with the auto races for first place as a matter of interest to the Elks, the special regatta planned by the Portland Motor-Boat Club will be staged at St. Johns today at 2 P. M. with the largest list of entries ever entered in any meet in the Northwest.

One of the main events will be the free-for-all in which the Wild Wolf, the latest product of John E. Wolff, will perform. Wolff is the builder of the Oregon Wolf, which made a new world's record on the Willamette River in February. The boat is not quite accustomed to the engine and the followers of the game do not expect a new record, but are confident that the boat will show the visitors something in the line of speed.

A boat which will give the Wolf a hard run is the craft which Captain Smith, of Rainier, has just completed. It is a 20-foot hydroplane.

Another event of interest will be the class B race of the Oregon Yacht Club. This will be for boats 30 feet or under and carrying less than 500 feet of sail.

The entries and the officials follow:

Twenty-foot speedboats, class B—Winsome, Nobby, Voglers' Boy, Swastika, Hyack III, Spear II, Me Too, Humming Bird and Chehalis II.

Twenty-six-foot, free-for-all, class A—Wild Wolf, Humming Bird II, Chehalis II, Swastika, Winsome, Spear II, Me Too, Hyack III, nobby, Vogler's Boy and Captain Smith's boat, of Rainier.

Class C, runabout handicap—Abit, Sunny Jim, Fairbanks Morse, Vanity Girl, Stingaree and Betsy B.

Officials—Starter, Dr. F. Dammasch. Judges—J. P. Sullivan, grand exalted ruler B. P. O. E.; A. G. Rushlight, Mayor of Portland; A. A. Muck, Mayor of St. Johns; E. Henry Wemme, of Portland; K. C. Couch, of St. Johns, and John H. Stevenson, of Portland.

Timers—Joe Kane, T. D. Condon, W. B. Feckheimer, P. W. Lee, A. B. McAlpin, A. W. Molin, A. E. Roy, Elwood Wiles and Ralph J. Staehli.

Body of George Deane Recovered.

EUGENE, Or., July 8.—(Special.)—The body of George Deane, a Eugene tailor, was recovered from a deep hole in the McKenzie River this afternoon, 30 hours after he lost his life by the overturning of a boat near Vida. Deane was an expert fisherman, but had hitherto avoided the use of boats in the treacherous waters of the McKenzie. He left the hotel before breakfast Sunday morning, and was not seen again. B. F. Minney, owner of the boat used, saw it floating in the river below Vida, Sunday afternoon, and this led to the search for Deane. Deane was 43 years old and unmarried.

WOMEN DOCTORS INCREASE

German Statistics Show Medicine More Lucrative Than Law.

BERLIN, July 6.—The Berlin University authorities recently instituted an inquiry as to the progress and prospects of women in professions necessitating, in Germany, university diplomas.

The most prosperous professions, judging from the replies, are apparently the medical and dental. In January, 1912, there were in Germany 172 certified women doctors.

From 1869 to 1909 45 German women had taken the American dental courses, but in the decade ending 1912 60 took the German courses and obtained the official German license. All the replies showed that the professional prospects are bright, and apparently there are openings for more.

On the contrary, there are few openings and unsatisfactory prospects for women taking jurist on national economic courses. Only 23 appear to be in positions where they are definitely utilizing their diplomas.

Woman Killed Saving Dog.

PARIS, July 6.—(Special.)—A few months ago a woman named Lebloud, who had been given charge of a level crossing at Mehun, in the Cher department, on her husband's death, and who lived alone in a little house beside the line, was rescued by a stray dog from a tramp who tried to murder her. She took the dog to live with her. On Tuesday evening Mme. Lebloud saw that her dog, which was quite used to trains, was sleeping on the line. She noticed him just as an express train came thundering along, ran on the line and rescued him, but was herself knocked down by the train and killed.

The De Beers mines, by alleged careful limitation, produce a regular annual quantity, stated to be from 2,200,000 to 2,500,000 carats.

Auto Races!

For the automobile, motorcycle and aviation meet take train at Union Depot. Leaves 1 o'clock. Round trip 25c. General admission 50c. **

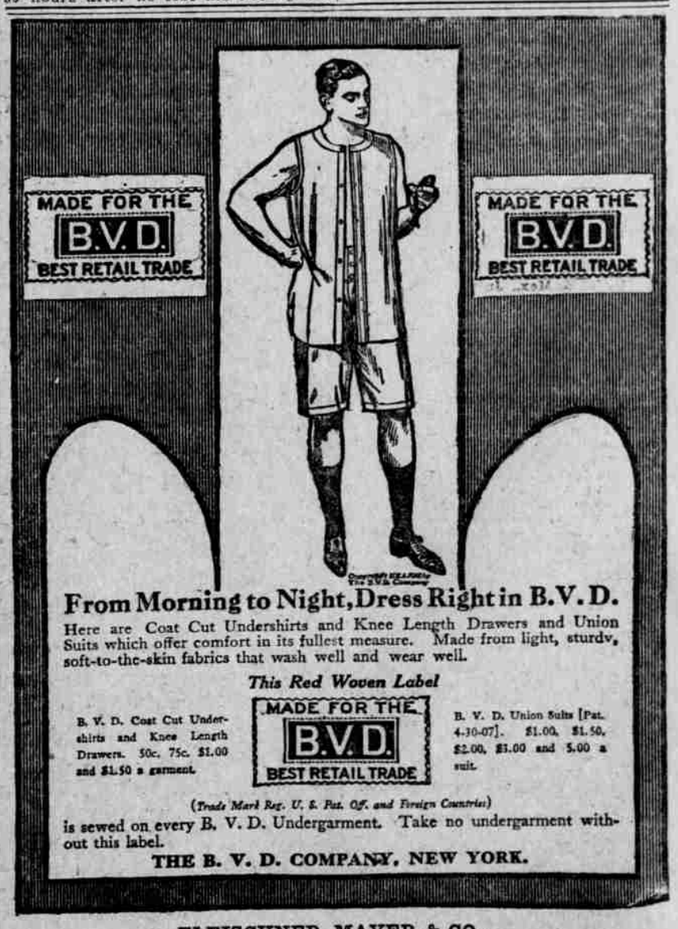

From Morning to Night, Dress Right in B.V.D.

Here are Coat Cut Undershirts and Knee Length Drawers and Union Suits which offer comfort in its fullest measure. Made from light, sturdy, soft-to-the-skin fabrics that wash well and wear well.

This Red Woven Label

B. V. D. Coat Cut Undershirts and Knee Length Drawers. 50c, 75c, $1.00 and $1.50 a garment.

MADE FOR THE B.V.D. BEST RETAIL TRADE

B. V. D. Union Suits [Pat. 4-30-07]. $1.00, $1.50, $2.00, $3.00 and $5.00 a suit.

(Trade Mark Reg. U. S. Pat. Off. and Foreign Countries)

is sewed on every B. V. D. Undergarment. Take no undergarment without this label.

THE B. V. D. COMPANY, NEW YORK.

FLEISCHNER, MAYER & CO., Wholesale Distributers of B. V. D. Products.

A BARGAIN

Seven Passenger Garford

Ideal for livery business. First-class condition.

$850

United Auto Co.

16TH AND ALDER Phones: A 7171, Main 4337.